



[> Back to OneMotoring](#)**Enquire PARF/COE Rebate for Registered Vehicle****Vehicle Owner Particulars**

Owner ID Type:	Singapore NRIC
Owner ID:	362D

**Vehicle Details**

Vehicle No.:	SJP9098G
Vehicle to be Exported:	No
Intended Deregistration Date:	25 Nov 2020
Vehicle Make:	HYUNDAI
Vehicle Model:	HD AVANTE 1.6 A
Primary Colour:	Black
Manufacturing Year:	2009
Engine No.:	G4FC9U631071
Chassis No.:	KMH DU41BR9U728249
Maximum Power Output:	89.7 kW (120 bhp)
Open Market Value:	\$11,857.00
Original Registration Date:	16 Apr 2009
First Registration Date:	16 Apr 2009
Transfer Count:	0
Actual ARF Paid:	\$11,857.00

**Intended PARF Rebate Details**

PARF Eligibility:	Forfeited
PARF Eligibility Expiry Date:	-
PARF Rebate Amount:	\$0.00

**Intended COE Rebate Details**

COE Expiry Date:	31 Mar 2024
COE Category:	A - Car (1600cc & below)
COE Period(Years):	5
PQP Paid:	\$12,763.00
COE Rebate Amount:	\$8,549.00
<b>Total Rebate Amount:</b>	<b>\$8,549.00</b>

**Message**

Please note that the 5-year COE for this vehicle cannot be further renewed. The vehicle must be de-registered upon COE expiry or when the vehicle reaches its statutory lifespan (if applicable), whichever is earlier.

The information contained herein is correct as at 25 Nov 2020

Post an Advertisement

Sell it yourself! Advertise it at just

\$58 until it's SOLD!

Post an AdAdvertiser LoginWays of Selling

BMW 740Li @ \$2000+ / MONTH!!



Cheapest, 1 Owner, Low Mileage, Low Depre, Agent Unit With 5 Years Warranty! Hamilton Autohub StarAd

PRIME MOTOR & LEASING

[CHENG YONG CREDIT ENTERPRISES PTE LTD GROUP OF COMPANIES]

With over 200 units of vehicles to choose from, ranging from all European to Japanese Makes.

Browse by Category

« Back ( 1 2 3 ) Next »

Sort by Date Posted





20 results/page

56 vehicles

Hyundai Avante

Advanced Search

Submit

	Make	Model	Price	Depreciation	Reg Date	Eng Cap	Mileage	Veh Type	Status
Search Selection	Hyundai Avante		Any	Any	> 10 year(s) old	Any	Any	Any	Available
		Hyundai Avante 1.6A (COE till 11/2027)	\$37,700	\$5,390 /yr	24-Nov-2007	1,591 cc	92,000 km	Sedan	Available
	100% Accident Free, 100% Loan Approval! Bank And In House Loan Available! Low Monthly Repayment! Trade In Welcome! Well Maint...								PREMIUM AD
	Posted: 25-Nov-2020 Tags: 2007 Hyundai Avante, Hyundai Avante, Hyundai, Avante								
	Hyundai Avante 1.6A (COE till 04/2025)	\$31,999	\$7,220 /yr	12-May-2010	1,591 cc	-	Sedan	Available	
No Gimmicks! Price Negotiable, Low Mileage Done, 100% Beautiful Condition, Low Depreciation, Low Interest Rate, Most Worthy Buy, C...									
Posted: 25-Nov-2020 Tags: 2010 Hyundai Avante, Hyundai Avante, Hyundai, Avante									
	Hyundai Avante 1.6A S Sunroof (COE till 07/2023)	\$15,388	\$5,740 /yr	01-Aug-2008	1,591 cc	-	Sedan	Available	
New Arrival. Selling Cheap. Call Now For Viewing Arrangement.									
Posted: 25-Nov-2020 Tags: 2008 Hyundai Avante, Hyundai Avante, Hyundai, Avante									
	Hyundai Avante 1.6A S (COE till 04/2024)	\$18,800	\$5,480 /yr	27-May-2009	1,591 cc	-	Sedan	Available	
Don't Miss This Sporty Affordable Unit! Suitable For All Ages Yet Ideal For Fresh Drivers. Sporty And Spacious To Fit Your Daily Needs. W...									
Posted: 24-Nov-2020 Tags: 2009 Hyundai Avante, Hyundai Avante, Hyundai, Avante									

## SINGAPORE ACCIDENT STATEMENT

### IMPORTANT NOTICE

1. Please report correctly the details of the accident to speed up the claims process.
2. This Form must be completed by the Policyholder and/or the Authorised Driver.
3. Information provided must be as truthful and accurate as possible. Any wilful misrepresentation or withholding of material facts may allow insurance companies to repudiate policy liability.
4. The issue and acceptance of this Form by insurance companies is not an admission of policy liability on the part of the insurance companies.
5. **Any false reporting may be referred to the Police for investigation.**
6. This report will be forwarded by the insurers of the GIA Records Management Centre established by the General Insurance Association of Singapore (GIA) for archiving and that copies of this report will, for a fee, be made available upon application by interested parties.
7. By the lodgement of this report to the insurers, you hereby consent to the archiving of this report at the centre and to copies of the report being made available aforesaid.

### ACCIDENT STATEMENT

Date Of Report	24/11/2020 10:42
Date Of Accident	23/11/2020 15:45
Exact Location Of Accident	MCE TWDS AYE BEFORE SHENTON WAY/ MAXWELL RD EXIT
Country/State of Loss	SINGAPORE

### DETAILS OF OWN VEHICLE

Vehicle Registration Number	SJP9098G
<b>Insured/Policyholder</b>	
Name Of Registered Owner	JUN CHOON YOUNG
NRIC No	S2588362D
Email Address	JUNEJEON@YAHOO.COM.SG
Mobile Phone No	(LOCAL) +65-90661737
Alternative Phone No	OTHERS-98002849

### Vehicle Particulars

Manufacturer	HYUNDAI
Model	AVANTE
Exact Purpose for which vehicle was being used at time of accident	PRIVATE USE
Are you claiming under your own insurance policy for repair to your vehicle?	NO
If No, Please state action to be taken	THIRD PARTY
Vehicle Category	PRIVATE CAR

### Insurance Company

Name of Insurance Company	NTUC INCOME INSURANCE CO-OPERATIVE LTD
Type Of Coverage	COMPREHENSIVE
Fleet Policy	NO
Policy Number	5036279414-11
Cover Note Number	16/04/2020 - 15/04/2021

### Driver

Name of Driver	GRACE HOW MEI HUI
NRIC No	S9120911Z
Date Of Birth	19/06/1991
Occupation	INDOOR
Date Of Driving Pass	11/10/2010
Driving Experience	10 YEARS AND 1 MONTH
Gender	FEMALE
Mobile Number	(LOCAL) +65-98002849
Fax Number	
Contact Number	
EMail Address	GRACEHOW.MH@GMAIL.COM

Address	129 PASIR RIS GROVE #02-07
Postcode	518179
Was driver an employee of the Insured's Company	NO
If No, Relationship of the Driver with the Insured	CHILDREN
Vehicle Registration Number of Driver's Own Vehicle	-
	-
	-
Insurance Company of Driver's Own Vehicle	-
	-
	-

#### General Information of the Accident

Type Of Accident	HIT BY FALLEN TREE / OTHER OBJECTS
Weather Conditions	RAINING
Road Surface	WET

#### Other Information

Was any foreign vehicle involved in this accident?	NO
Number of vehicles (including own vehicle) involved in the accident	2
Was any body injured in the Accident?	NO
Was any injured conveyed to hospital by ambulance?	NO
Was any other material or property damaged?	YES
I have been approached by unknown person(s) soliciting/offering accident claims assistance.	NO
Number of Passengers (Including Driver)	2
Passenger 1	NAME: : JUN CHOON YOUNG GENDER: : FEMALE

#### Details of Police Action

Was the accident reported to the police?	NO
If Yes, Please state which Police Station	
Was notice of intended Prosecution given?	NO
If Yes, against whom?	

#### Circumstances of Accident

REFER TO SKETCH PLAN.

#### Attachment(s)

Are accident photos available for attachment?	YES
Was there any video captured by Car Camera?	YES
Remarks/ Reasons:	FILE SIZE TOO BIG
Was there any audio recorded?	NO

#### DETAILS OF OTHER VEHICLE PROPERTY 1

Vehicle Registration Number	YP4000T
Vehicle Make/Model/Colour	MITSUBISHI CANTER
Details Of Properties	
Vehicle Category	COMMERCIAL VEHICLE
Name of Driver	SARUGUNAN S/O P K ARITAN
NRIC/Passport Number	S7432696Z
Contact Number	87504947
Address	
Postcode	
Insurance Company Name	

Nature Of Damage

No. Of Passenger (Including Driver)

1

## Sketch Plan Pg. 1

INCOME MOTOR SERVICE CENTRE

Report Date & Start Time: 24/11/2020 / 11:14

Report No: MT

D.O.A: 23/11/2020

Time: 15:45 hrs

Vehicle No: S1P9098C

Reporting Type:

### SKETCH PLAN

#### IMPORTANT NOTICE

1. Please report correctly the details of the accident to speed up the claims process.
2. This Form must be completed by the Policyholder and/or the Authorised Driver.
3. Information provided must be as truthful and accurate as possible. Any wilful misrepresentation or withholding of material facts may allow insurance companies to repudiate policy liability.
4. The issue and acceptance of this Form by insurance companies is not an admission of policy liability on the part of the insurance companies.
5. Any false reporting may be referred to the Police for investigation.
6. The report will be forwarded by the insurers of the GIA Records Management Centre established by the General Insurance Association of Singapore (GIA) for archiving and that copies of this report will for a fee be made available upon application by interested parties.
7. By the lodgment of this report to the insurers, you hereby consent to the archiving of this report at the centre and to copies of the report being made available aforesaid.
8. **Consent under the Personal Data Protection Act (PDPA)**

I understand, acknowledge, agree and consent that:

- (a) My insurer, my workshop and the General Insurance Association of Singapore ("GIA") may/are permitted to collect, use, disclose and/or process my personal data/personal information set out in this [form] and any other personal information provided by me or possessed by my insurer (collectively the "Personal Information") and disclose and transfer such Personal Information to all insurer(s) who have insured vehicle(s) involved in this accident (all insurer(s) who have insured vehicle(s) involved in this accident shall be collectively referred to as the "Insurers"), the Insurers' lawyers/law firms, the Monetary Authority of Singapore and any relevant government agency/authority (such as the police), for the purpose(s) of:
  - (i) processing, handling and/or dealing with my claims including the settlement of the claims and any necessary investigations relating to the claims;
  - (ii) investigating the accident and/or my claims;
  - (iii) carrying out and/or dealing with my instructions or responding to any enquiries by me;
  - (iv) administering my claims (including the mailing of correspondence, statements, invoices, reports or notices to me, which could involve disclosure of certain personal data about me to bring about delivery of the same as well as on the external cover of envelopes/mail packages); and/or
  - (v) complying with applicable law in administering, processing, handling and/or dealing with my claims. (collectively the "Purposes")
- (b) all insurer(s) who have insured vehicle(s) involved in this accident and the Insurers' lawyers/law firms, may/are permitted to collect, use, disclose and/or process my Personal Information for one or more of the above Purposes; and
- (c) my Personal Information may/can be disclosed by any of the Insurers and/or GIA to their third party service providers or agents (including their lawyers/law firms), which may be sited outside of Singapore, for one or more of the above Purposes.
- (d) my Personal Information will also be collected and used to compile claims history for the purpose of fraud detection, investigation and management in present and all future claims.
- (e) the information so collected under (d) above may be shared / disclosed:
  - (i) to all insurers and/or any other third parties that assist in evaluating, investigating, controlling or managing fraud, regulators, law enforcement and government agencies as reasonably required for the purposes stated, or
  - (ii) for complying with requirements under any regulations, laws or court orders.

24/11/20 / 11:14

Policyholder's Signature / Date & Time



24/11/20 / 11:14

Driver's Signature (If driver is not the policyholder) / Date & Time

THOMAS CHEN (S098890)  
Customer Care Executive  
Motor Service Centre

Witnessed by Reporting Centre Personnel

**SKETCH PLAN**

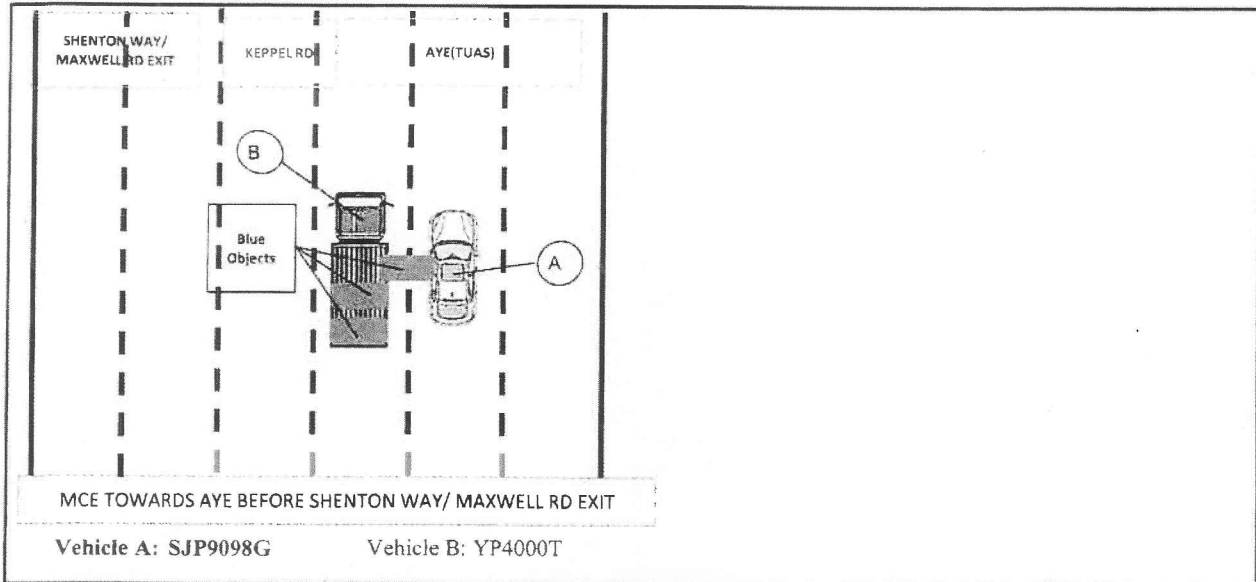

**DESCRIBE CIRCUMSTANCES OF THE ACCIDENT**

I was driving on Lane 2 and suddenly, a blue object hit onto the left side of my car. Thus, I stopped my car and I saw Vehicle B stopped on Lane 3. I began to drive to Lane 3 and stopped in front of Vehicle B to avoid obstruction to traffic. When I stopped my car in front of Vehicle B, an EMAS personnel came over to my car, informing me that he will guide us to stop at the road shoulder to avoid obstruction to traffic. So, Vehicle B and I drove to the road shoulder with the help of EMAS. Vehicle B's driver informed me that a blue object flew off his lorry as the wind was strong. We then proceeded to take photos and exchanged particulars.

**Declaration**

I/We declare the foregoing particulars are true in every respect.

24/11/20 / 11:14

Policyholder's Signature / Date & Time

24/11/20 / 11:14

Driver's Signature (If driver is not the policyholder) / Date & Time

THOMAS CHEN (S098890)  
Customer Care Executive  
Motor Service Centre

Witnessed by Reporting Centre Personnel



# HOCK WAH MOTOR WORKSHOP PTE LTD

BLK 3011 BEDOK INDUSTRIAL PARK E  
BEDOK NORTH AVE 4,  
#01-2008/10/12 SINGAPORE 489977  
TEL : 6441 5655 FAX : 6441 5355/6243 8121  
R.O.C No : 200104141D GST Reg. No. 20-0104141-D

TO : SXXXX362D  
JUN CHOON YOUNG  
NO

SINGAPORE  
TEL : FAX :  
PH : 90661737  
ATTN :

*Not Authorized*  
*dar*  
*25/11/20*  
*1/5 \$1800*  
*3 days*  
*Take photo after repair*

## ESTIMATE BILL

Number : EB00005579  
Date : 24/11/2020  
Case No : AD00011453  
Vehicle No : SJP9098G  
Chassis : KMHDU41BR9U72824  
Year of Mfr : 2009  
Policy No : 5036279414-10  
Model : HYUNDAI HD  
AVANTE 1.6 A

Term:

Sn	DESCRIPTION	QTY	U_PRICE	DISC	AMOUNT
1	FRONT DOOR LH <i>body</i>	1.0	1,091.00	20	872.80 ✓
2	FRONT DOOR INNER LOCK LH <i>surex</i>	1.0	267.00	20	213.60 ✓
3	FRONT DOOR GLASS LH <i>bro</i>	1.0	196.00	20	156.80 ✓
4	FRONT DOOR OUTER HANDLE LH <i>twi</i>	1.0	49.00	20	39.20 ✓
5	WING MIRROR LH <i>bro</i>	1.0	376.00	20	300.80 ✓
6	FRONT DOOR OUTER WEATHERSTRIP LH <i>berp</i>	1.0	124.00	20	99.20 ✓
7	FRONT DOOR POWER WINDOW GEAR LH <i>an</i>	1.0	260.00	20	208.00 ✓
8	FRONT DOOR POWER WINDOW MOTOR LH <i>an</i>	1.0	229.00	20	183.20 ✓
9	FRONT DOOR HINGE BOTTOM LH <i>11 X</i>	1.0	49.00	20	39.20 ✓
10	FRONT DOOR HINGE TOP LH <i>11 X</i>	1.0	49.00	20	39.20 ✓
11	FRONT DOOR PILLAR RUBBER <i>11 X</i>	1.0	98.00	20	78.40 ✓
List Price - Parts Sub Total					2,230.40
12	DOOR SUNVISOR <i>cn</i>	1.0	120.00	0	120.00
13	DOOR CENTER PILLAR - REPAIR <i>12 X</i>	1.0			
14	REAR DOOR LH - REPAIR <i>12 X</i>	1.0			
Special Nett Price - Parts Sub Total					120.00
Parts Total					2,350.40
15	LABOUR TO REMOVE & REFIT NECESSARY PARTS	1.0	800.00	0	800.00 <i>300</i>
16	SPRAY PAINT ON THE AFFECTED AREAS	1.0	800.00	0	800.00 <i>480</i>
17	ANTI-RUST COATING	1.0	80.00	0	80.00 <i>30</i>
Labour 1 Sub Total					1,680.00
SINGAPORE DOLLARS : FOUR THOUSAND THREE HUNDRED TWELVE AND CENTS FIFTY-THREE ONLY					
Less Excess					0.00
SUBTOTAL					4,030.40
GST 7.00%					282.13
TOTAL					4,312.53

Date of accident : 23/11/2020 03:45 PM. Place : MCE TWDS AYE BEFORE SHENTON WAY/ MAXWELL RD EXIT

E. & O. E.

HOCK WAH MOTOR WORKSHOP PTE LTD

CUSTOMER SIGNATURE

AUTHORISED SIGNATURE

\* N = Item not subjected to GST