

SINGAPORE ACCIDENT STATEMENT

IMPORTANT NOTICE

1. Please report correctly the details of the accident to speed up the claims process.
2. This Form must be completed by the Policyholder and/or the Authorised Driver.
3. Information provided must be as truthful and accurate as possible. Any wilful misrepresentation or withholding of material facts may allow insurance companies to repudiate policy liability.
4. The issue and acceptance of this Form by insurance companies is not an admission of policy liability on the part of the insurance companies.
5. **Any false reporting may be referred to the Police for investigation.**
6. This report will be forwarded by the insurers of the GIA Records Management Centre established by the General Insurance Association of Singapore (GIA) for archiving and that copies of this report will, for a fee, be made available upon application by interested parties.
7. By the lodgement of this report to the insurers, you hereby consent to the archiving of this report at the centre and to copies of the report being made available aforesaid.

ACCIDENT STATEMENT

Date Of Report	24/11/2020 10:52
Date Of Accident	20/11/2020 17:20
Exact Location Of Accident	BALESTIER ROAD TOWARDS CTE(CITY)
Country/State of Loss	SINGAPORE

DETAILS OF OWN VEHICLE

Vehicle Registration Number	GW116X
Insured/Policyholder	
Name Of Registered Owner	SOON CHYE CONSTRUCTION CO
Co Reg No	10529600K
Email Address	SOONCHYE116@HOTMAIL.COM
Mobile Phone No	(LOCAL) +65-97870106
Alternative Phone No	OFFICE-97870106

Vehicle Particulars

Manufacturer	TOYOTA
Model	HIACE-2.0 (M)
Exact Purpose for which vehicle was being used at time of accident	
Are you claiming under your own insurance policy for repair to your vehicle?	NO
If No, Please state action to be taken	REPORTING ONLY
Vehicle Category	COMMERCIAL VEHICLE

Insurance Company

Name of Insurance Company	INDIA INTERNATIONAL INSURANCE PTE LTD
Type Of Coverage	THIRD PARTY
Fleet Policy	YES
Policy Number	D19MCV0001035_01
Cover Note Number	

Driver

Name of Driver	TAY ENG SENG
NRIC No	S7014504I
Date Of Birth	13/04/1970
Occupation	OUTDOOR
Date Of Driving Pass	23/11/1993
Driving Experience	26 YEARS AND 11 MONTHS
Gender	MALE
Mobile Number	(LOCAL) +65-97610740
Fax Number	
Contact Number	
EEmail Address	NOEMAIL

Address	24 DIX ROAD
Postcode	549711
Was driver an employee of the Insured's Company	YES
If No, Relationship of the Driver with the Insured	
Vehicle Registration Number of Driver's Own Vehicle	-
	-
	-
Insurance Company of Driver's Own Vehicle	-
	-
	-

General Information of the Accident

Type Of Accident	COLLISION - HEAD TO REAR
Weather Conditions	CLEAR
Road Surface	DRY

Other Information

Was any foreign vehicle involved in this accident?	NO
Number of vehicles (including own vehicle) involved in the accident	2
Was any body injured in the Accident?	NO
Was any injured conveyed to hospital by ambulance?	NO
Was any other material or property damaged?	YES
I have been approached by unknown person(s) soliciting/offering accident claims assistance.	NO
Number of Passengers (Including Driver)	1

Details of Police Action

Was the accident reported to the police?	NO
If Yes, Please state which Police Station	
Was notice of intended Prosecution given?	NO
If Yes, against whom?	

Circumstances of Accident

AT THE MATERIAL DATE AND TIME I WAS TRAVELLING ALONG BALESTIER ROAD TOWARDS CTE(CITY). THERE WAS A BIT OF TRAFFIC JAM AT THAT TIME. CAR IN FRONT OF ME SUDDENLY STOPPED. I COULD NOT STOP IN TIME AND MY VEHICLE A (GW116X) FRONT PORTION HIT ONTO VEHICLE B(SMM9244G) REAR PORTION. NO ONE WAS INJURED. THAT IS ALL.

Attachment(s)

Are accident photos available for attachment?	YES
Was there any video captured by Car Camera?	NO
Was there any audio recorded?	NO

DETAILS OF OTHER VEHICLE PROPERTY 1

Vehicle Registration Number	SMM9244G
Vehicle Make/Model/Colour	
Details Of Properties	
Vehicle Category	PRIVATE CAR
Name of Driver	
NRIC/Passport Number	
Contact Number	
Address	
Postcode	
Insurance Company Name	
Nature Of Damage	
No. Of Passenger (Including Driver)	

Sketch Plan

SKETCH PLAN

IMPORTANT NOTICE

1. Please report correctly the details of the accident to speed up the claims process.
2. This Form must be completed by the Policyholder and/or the Authorised Driver.
3. Information provided must be as truthful and accurate as possible. Any wilful misrepresentation or withholding of material facts may allow insurance companies to repudiate policy liability.
4. The issue and acceptance of this Form by insurance companies is not an admission of policy liability on the part of the insurance companies.
5. Any false reporting may be referred to the Police for investigation.
6. The report will be forwarded by the insurers of the GIA Records Management Centre established by the General Insurance Association of Singapore (GIA) for archiving and that copies of this report will for a fee be made available upon application by interested parties.
7. By the lodgment of this report to the insurers, you hereby consent to the archiving of this report at the centre and to copies of the report being made available aforesaid.
8. **Consent under the Personal Data Protection Act (PDPA)**
I understand, acknowledge, agree and consent that:
 - (a) My insurer, my workshop and the General Insurance Association of Singapore ("GIA") may/are permitted to collect, use, disclose and/or process my personal data/personal information set out in this [form] and any other personal information provided by me or possessed by my insurer (collectively the "Personal Information") and disclose and transfer such Personal Information to all insurer(s) who have insured vehicle(s) involved in this accident (all insurer(s) who have insured vehicle(s) involved in this accident shall be collectively referred to as the "Insurers"), the Insurers' lawyers/law firms, the Monetary Authority of Singapore and any relevant government agency/authority (such as the police), for the purpose(s) of:
 - (i) processing, handling and/or dealing with my claims including the settlement of the claims and any necessary investigations relating to the claims;
 - (ii) investigating the accident and/or my claims;
 - (iii) carrying out and/or dealing with my instructions or responding to any enquiries by me;
 - (iv) administering my claims (including the mailing of correspondence, statements, invoices, reports or notices to me, which could involve disclosure of certain personal data about me to bring about delivery of the same as well as on the external cover of envelopes/mail packages); and/or
 - (v) complying with applicable law in administering, processing, handling and/or dealing with my claims.(collectively the "Purposes")
 - (b) all insurer(s) who have insured vehicle(s) involved in this accident and the Insurers' lawyers/law firms, may/are permitted to collect, use, disclose and/or process my Personal Information for one or more of the above Purposes; and
 - (c) my Personal Information may/can be disclosed by any of the Insurers and/or GIA to their third party service providers or agents(including their lawyers/law firms), which may be sited outside of Singapore, for one or more of the above Purposes.
 - (d) my Personal Information will also be collected and used to compile claims history for the purpose of fraud detection, investigation and management in present and all future claims.
 - (e) the information so collected under (d) above may be shared / disclosed:
 - (i) to all insurers and/or any other third parties that assist in evaluating, investigating, controlling or managing fraud, regulators, law enforcement and government agencies as reasonably required for the purposes stated, or
 - (ii) for complying with requirements under any regulations, laws or court orders.

 順財建築公司
SOON CHYE CONSTRUCTION CO.
TEL: 67471018 BLK 1013 GEYLANG EAST AVE 3
FAX: 67495828 #01-116 SINGAPORE 389728

Policyholder's Signature Date
& Time:



Driver's Signature
(If driver is not the policyholder) Date
& Time



Reporting Centre Personnel's Signature
Name:
NRIC/FIN No :

SKETCH PLAN

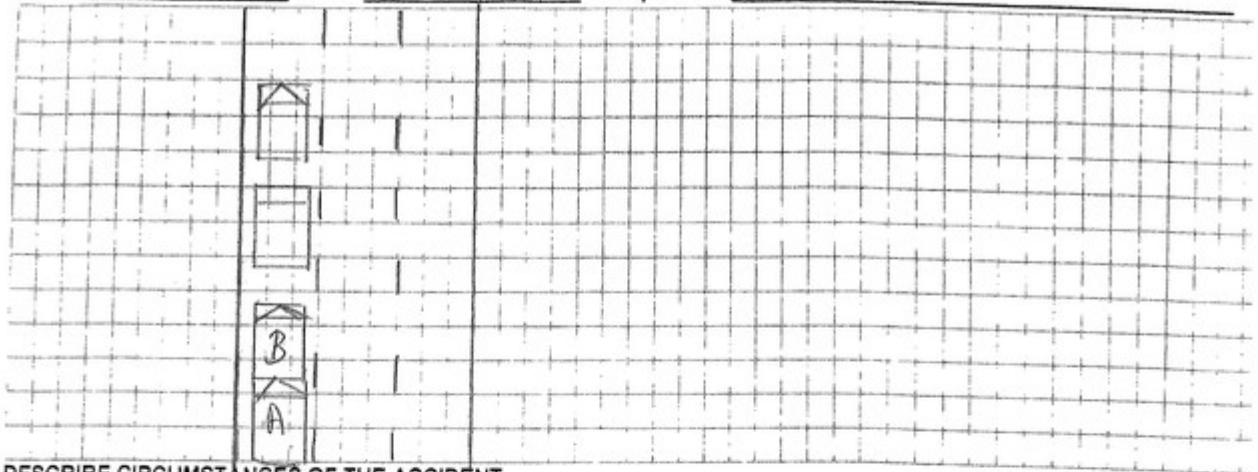
Date & Time of Accident: 20/11/20 / 5.20pm Location: Balestier Road toward CTE(city)
 Veh A: Gw 116X Veh B: Smm 92446 Veh C/Others:



DESCRIBE CIRCUMSTANCES OF THE ACCIDENT

At the material date and time I was travelling along Balestier Road toward CTE (City), a bit traffic jam on the time, car in front of me suddenly stop I couldn't stop on time. Cause my veh A's front portion hit onto veh B's rear portion. Nobody injury. That's all.

☐ Own Damage Claim at Lim Tan Motor ☐ TP Claim at Lim Tan Motor
☐ Own Damage Claim at Other Workshop ☐ TP Claim at Other Workshop ☐ Reporting Only

I/We hereby authorised Lim Tan Motor Pte Ltd to forward my/our filed GIA accident report to:-

My/Our workshop via email : _____

My/Our email : _____

DECLARATION

I/We declare the foregoing particulars are true in every respect.

順財建築公司
 SOON CHYE CONSTRUCTION CO.
 TEL: 67471016 BLK 1013 GEYLANG EAST AVE 3
 FAX: 67495826 #01-116 SINGAPORE 300728

Policyholder's Signature Date
 & Time

Driver's Signature
 (If driver is not the policyholder) Date
 & Time



[Handwritten Signature]

Reporting Centre Personnel's Signature
 Name:
 NRIC/FIN No :

Accident Photo



Accident Photo



Accident Photo



Accident Photo



Accident Photo



Accident Photo



Accident Photo

