

SINGAPORE ACCIDENT STATEMENT

IMPORTANT NOTICE

1. Please report correctly the details of the accident to speed up the claims process.
2. This Form must be completed by the Policyholder and/or the Authorised Driver.
3. Information provided must be as truthful and accurate as possible. Any wilful misrepresentation or withholding of material facts may allow insurance companies to repudiate policy liability.
4. The issue and acceptance of this Form by insurance companies is not an admission of policy liability on the part of the insurance companies.
5. **Any false reporting may be referred to the Police for investigation.**
6. This report will be forwarded by the insurers of the GIA Records Management Centre established by the General Insurance Association of Singapore (GIA) for archiving and that copies of this report will, for a fee, be made available upon application by interested parties.
7. By the lodgement of this report to the insurers, you hereby consent to the archiving of this report at the centre and to copies of the report being made available aforesaid.

ACCIDENT STATEMENT

Date Of Report	18/11/2020 10:38
Date Of Accident	17/11/2020 18:15
Exact Location Of Accident	PIE TOWARDS JURONG
Country/State of Loss	SINGAPORE

DETAILS OF OWN VEHICLE

Vehicle Registration Number	SLV9145Z
-----------------------------	----------

Insured/Policyholder

Name Of Registered Owner	TAY SWEE KHIM
NRIC No	S1567803H
Email Address	COMTAY88@GMAIL.COM
Mobile Phone No	(LOCAL) +65-98169530
Alternative Phone No	OTHERS-98169530

Vehicle Particulars

Manufacturer	TOYOTA
Model	WISH-1.8 (A)
Exact Purpose for which vehicle was being used at time of accident	PRIVATE USE
Are you claiming under your own insurance policy for repair to your vehicle?	YES
If No, Please state action to be taken	
Vehicle Category	PRIVATE CAR

Insurance Company

Name of Insurance Company	AXA INSURANCE PTE LTD
Type Of Coverage	COMPREHENSIVE
Fleet Policy	NO
Policy Number	GA314199/1
Cover Note Number	

Driver

Name of Driver	TAY ZHI XIAN
NRIC No	S9504469G
Date Of Birth	05/02/1995
Occupation	INDOOR
Date Of Driving Pass	30/11/2015
Driving Experience	4 YEARS AND 11 MONTHS
Gender	MALE
Mobile Number	(LOCAL) +65-82185860
Fax Number	
Contact Number	
Email Address	95.TAYZHIXIAN@GMAIL.COM

Address	BLK 11 HAIG ROAD #02-387
Postcode	430011
Was driver an employee of the Insured's Company	NO
If No, Relationship of the Driver with the Insured	CHILDREN
Vehicle Registration Number of Driver's Own Vehicle	-
	-
	-
Insurance Company of Driver's Own Vehicle	-
	-
	-

General Information of the Accident

Type Of Accident	COLLISION - HEAD TO REAR
Weather Conditions	CLEAR
Road Surface	DRY

Other Information

Was any foreign vehicle involved in this accident?	NO
Number of vehicles (including own vehicle) involved in the accident	2
Was any body injured in the Accident?	NO
Was any injured conveyed to hospital by ambulance?	
Was any other material or property damaged?	NO
I have been approached by unknown person(s) soliciting/offering accident claims assistance.	NO
Number of Passengers (Including Driver)	1

Details of Police Action

Was the accident reported to the police?	NO
If Yes, Please state which Police Station	
Was notice of intended Prosecution given?	NO
If Yes, against whom?	

Circumstances of Accident

I WAS DRIVING AT PIE NEAR ANG MO KIO EXIT WHEN THE CAR INFRONT OF ME (SKR 1751 J) JAM BRAKE SUDDENLY. I WAS COULD NOT STOP IN TIME AND HIT REAR LEFT SIDE OF HIS CAR.

Attachment(s)

Are accident photos available for attachment?	YES
Was there any video captured by Car Camera?	NO
Was there any audio recorded?	NO

DETAILS OF OTHER VEHICLE PROPERTY 1

Vehicle Registration Number	SKR1751J
Vehicle Make/Model/Colour	
Details Of Properties	CAR B
Vehicle Category	PRIVATE CAR
Name of Driver	
NRIC/Passport Number	
Contact Number	
Address	
Postcode	
Insurance Company Name	
Nature Of Damage	
No. Of Passenger (Including Driver)	

SKETCH PLAN

IMPORTANT NOTICE

1. Please report **correctly** the details of the accident to speed up the claims process.
2. This Form must be **completed by the Policyholder and/or the Authorised Driver.**
3. Information provided must be as **truthful and accurate as possible.** Any wilful misrepresentation or withholding of material facts may allow insurance companies to **repudiate policy liability.**
4. The issue and acceptance of this Form by insurance companies is not an admission of policy liability on the part of the insurance companies.
5. **Any false reporting may be referred to the Police for investigation.**
6. The report will be forwarded by the insurers of the GIA Records Management Centre established by the General Insurance Association of Singapore (GIA) for archiving and that copies of this report will for a fee be made available upon application by interested parties.
7. By the lodgment of this report to the insurers, you hereby consent to the archiving of this report at the centre and to copies of the report being made available aforesaid.

8. Consent under the Personal Data Protection Act (PDPA)

I understand, acknowledge, agree and consent that:

- (a) My insurer, my workshop and the General Insurance Association of Singapore ("GIA") may/are permitted to collect, use, disclose and/or process my personal data/personal information set out in this [form] and any other personal information provided by me or possessed by my insurer (collectively the "Personal Information") and disclose and transfer such Personal Information to all insurer(s) who have insured vehicle(s) involved in this accident (all insurer(s) who have insured vehicle(s) involved in this accident shall be collectively referred to as the "Insurers"), the Insurers' lawyers/law firms, the Monetary Authority of Singapore and any relevant government agency/authority (such as the police), for the purpose(s) of :
 - (i) processing, handling and/or dealing with my claims including the settlement of the claims and any necessary investigations relating to the claims;
 - (ii) investigating the accident and/or my claims;
 - (iii) carrying out and/or dealing with my instructions or responding to any enquiries by me;
 - (iv) administering my claims (including the mailing of correspondence, statements, invoices, reports or notices to me, which could involve disclosure of certain personal data about me to bring about delivery of the same as well as on the external cover of envelopes/mail packages); and/or
 - (v) complying with applicable law in administering, processing, handling and/or dealing with my claims.(collectively the "Purposes")
- (b) all insurer(s) who have insured vehicle(s) involved in this accident and the Insurers' lawyers/law firms, may/are permitted to collect, use, disclose and/or process my Personal Information for one or more of the above Purposes; and
- (c) my Personal Information may/can be disclosed by any of the Insurers and/or GIA to their third party service providers or agents(including their lawyers/law firms), which may be sited outside of Singapore, for one or more of the above Purposes.
- (d) my Personal Information will also be collected and used to compile claims history for the purpose of fraud detection, investigation and management in present and all future claims.
- (e) the information so collected under (d) above may be shared / disclosed:
 - (i) to all insurers and/or any other third parties that assist in evaluating, investigating, controlling or managing fraud, regulators, law enforcement and government agencies as reasonably required for the purposes stated, or
 - (ii) for complying with requirements under any regulations, laws or court orders.

Policyholder's Signature
Date & Time: 18/11/2020 11.05AM

Driver's Signature
(If driver is not the policyholder)
Date & Time: 18/11/2020 11.05AM

Reporting Centre Personnel's Signature
Name:
NRIC/FIN No.:

SKETCH PLAN

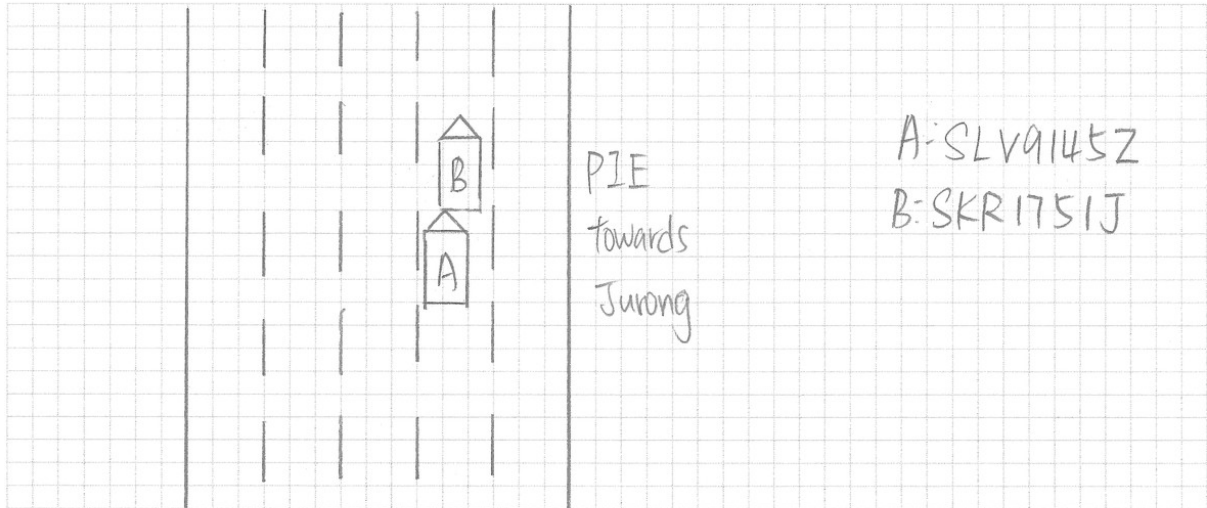

DESCRIBE CIRCUMSTANCES OF THE ACCIDENT

I was driving at the PIE near Ang Mo Kio Exit when the car in front of me (SKR1751J) jam brake suddenly. I was could not stop in time and hit rear left side of his car.

DECLARATION

I/We declare the foregoing particulars are true in every respect.

 Policyholder's Signature

Date & Time:

 Driver's Signature
 (If driver is not the policyholder)

Date & Time: 18/11/2020 11.05am



Reporting Centre Personnel's Signature

Name:

NRIC/FIN No.:



redefining / insurance

AXA Insurance Pte Ltd
 1800 880 4888 (Within Singapore)
 (65) 6880 4888 (International)
 (65) 6880 4740
 customer.care@axa.com.sg
 www.axa.com.sg

date
 24/12/2019

policy number
 VA1 / GA314199

account number
 18265

Certificate of Insurance

-Motor Vehicles (Third-Party Risks and Compensation) Act, (Chapter 139) - Motor Vehicles (Third-Party Risks and Compensation) Rules, 1960 - Road Transport Act, 1987 (Malaysia)
 -Motor Vehicles (Third-Party Risks) Rules, 1959 (Malaysia)

Policy details

Policyholder name	TAY SWEE KHIM	Certificate number	GA314199 / 1
Cover	Comprehensive	Chassis number	JTDGG20W20J008783
Plan name	Toyota Prestige Max	Engine number	2ZR0A53972
NCD applicable	50%		
Vehicle registration number	SLV9145Z		
Period of Insurance	from 22/01/2020 to 21/01/2021 (both dates inclusive)		
Finance loan company	Nil		

Authorized Drivers

- (a) The Policyholder
 (b) Any Named Driver as stated in the Policy;
 (c) Any person who is driving on the Policyholder's order or with their permission
 Provided that the person driving is permitted in accordance with the licensing or other laws or regulations to drive the Motor Vehicle or has been so permitted and is not disqualified by order of a Court of Law or by reason of any enactment or regulation in that behalf from driving the Motor Vehicle.

Limitation as to use*

- Use of the motor vehicle is connected to the Policyholder's business
- Use for the carriage of passengers (besides commercial hire or reward) in connection with the Policyholder's business
- Use for social, domestic, and personal purposes

The Policy does not cover:

- Use for commercial hire or reward, or for racing, pace-making, reliability trial, or speed testing
- Use while drawing a trailer, except for the towing of a disabled person's mechanically propelled vehicle

* Limitations rendered inoperative by Section 3 of the Motor Vehicles (Third-Party Risks and Compensation) Act, (Chapter 139) and Section 95 of the Road Transport Act, 1987 (Malaysia), are not to be included under these headings.

EXCESS Windscreen Excess Not Applicable

Young/Inexperienced driver excess

An additional excess of \$2500 (to be added to any excess imposed under the Policy) whilst the Insured MotorCar is being driven by any driver aged below 23 years old and /or has been issued a valid driving license to drive in Singapore for the relevant class of vehicle for less than one year

Young and/ or Inexperienced driver shall mean any person who:

- Is less than 23 years old, and/or
- Has been issued with a valid driving license to drive in Singapore for the relevant class of vehicle for less than 1 year

Additional clauses & endorsements to your policy

Nil

I/We hereby certify that the policy to which this Certificate relates is issued in accordance with the provision of the Motor Vehicles (Third Party Risks and Compensation) Act, (Chapter 139) and Part IV of the Road Transport Act, 1987 (Malaysia).

AXA Insurance Pte Ltd

AXA Insurance Pte Ltd (199903512M)
 8 Shenton Way, #24-01, AXA Tower,
 Singapore 068811
 Customer Centre, #81-01

Driving License Pg. 1

REPUBLIC OF SINGAPORE
IDENTITY CARD NO. S9504469G



Name
TAY ZHI XIAN
郑志贤
Race
CHINESE
Date of birth
05-02-1995
Sex
M
Country of birth
SINGAPORE



S9504469G

REPUBLIC OF SINGAPORE DRIVING LICENCE



Licence Number: S9504469G
Name:
TAY ZHI XIAN
Birth Date: 05 Feb 1995
Issue Date: 30 Nov 2015



002498106K



4604838



NRIC No. S9504469G



Date of issue
16-07-2010

Address
APT BLK 11 HAIG ROAD
#02-387
SINGAPORE 430011

YOU ARE LICENSED TO DRIVE VEHICLES IN THE FOLLOWING CLASS(ES)

	EFFECTIVE DATE
Class 3A Motor cars without clutch pedals (Auto) with unladen weight \leq 3000kg with \leq 7 passengers, exclusive of driver; and other motor vehicles without clutch pedals with unladen weight \leq 2500kg	30 Nov 2015

NP 428A



Licence No: S9504469G

Accident Photo



Accident Photo



Accident Photo



Accident Photo



Accident Photo



Accident Photo



Accident Photo



Accident Photo

