

ASS. REC. BY: ToughREF: CS/CT120012932/Tit83

## ASSIGNMENT

From: \_\_\_\_\_

Date: \_\_\_\_\_

Estimated Cost: \_\_\_\_\_

OD TP / WS / TP RES / OD RES / EVA / INV / MV

To Inspect Vehicle No: \_\_\_\_\_

at Workshop m/s \_\_\_\_\_

of \_\_\_\_\_

Insured: \_\_\_\_\_

Policy No. \_\_\_\_\_

Claims No. \_\_\_\_\_

Sum Insured: \_\_\_\_\_

Excess: \_\_\_\_\_

(Client's Record)

Make of Veh: \_\_\_\_\_

(Policy Condition)

Remark: The veh had commenced its  
repair at the time of inspection.

<del>N/S</del>	<del>O/S</del>
N/S	O/S

Bal. or Market Value: 963K

IDAC Accident Rpt: \_\_\_\_\_ Consistent? : Yes or No

GIA / PR Seen: \_\_\_\_\_ Consistent? : Yes or No

Est. Repairs: \_\_\_\_\_ days Res.: Yes or No

Lum Sum: \_\_\_\_\_ % 3 Val.: Yes or No

CA / REV / REP. / 24 HRS WP

Vehicle: IN / OUT

Date: \_\_\_\_\_ Person Contacted: FrancisVeh No: SKT 7904KYr Regn: 2015, June

Type: M.Car / M.Cycle / Bus / Van / Lorry / Taxi / Prime Mover /

Truck / Trailer or

Make: Toyota 1917's c.c. 1598Colour: Silver

A/C: Insured / Std / NI / NA

Sp. Reading: 71865

T/Radio: Insured / Std / NI / NA

Eng/No: \_\_\_\_\_

C/No: MRO53REH104535267Gen. Cond: Good / Fair / Poor / Burnt

Steering: Inorder / Jammed / Leaked / Burnt or

Brake: Inorder / Jammed / Leaked / Burnt or

Modi: Nil / S/Rim / STD A/Rim or

Tyre Size: F: 205/55R16R: 215/55R16

BS / DUN / EXNOVA / GY / FS / LIZA / MIC / OHTSU (PIR) SUMI /

TOYO / YOKO or

Front

Rear

R/Bal. 6 mmR/Bal. 6 mmL/Bal. 6 mmL/Bal. 1 mm

D.O.A. \_\_\_\_\_

D.O.I. 24/11/20Survey held at Bornio Pander

Des. of Damages: Frt / Rear / O/S / N/S / U/C / Rooftop or

Frt, Frt o/s

The U/C / Chassis frame / Body Structure affected due to collision.

Date / Time

Action / Instruction

PART BY PART \$11730.30, 6DAYS  
RED: 4258.60; 26%

Date/Time, File Pass to?

☐

: Preli. Report

1)

☐

: Final Report

Date/Time, File Return to?

2)

Days Of Repair: 6

Resurvey No. of Trip: \_\_\_\_\_

Survey Fee: \_\_\_\_\_

Transportation: \_\_\_\_\_

Add Fee: ☐

: Site Insp (\$ \_\_\_\_\_)

S + RS SI

☐

: Interview (\$ \_\_\_\_\_)

Photos

☐

: Tech. Invs (\$ \_\_\_\_\_)

Others

☐

: Weekend (\$ \_\_\_\_\_)

TOTAL

Rep. Formet: \_\_\_\_\_

Lump Sum / L.B.I. (\$ \_\_\_\_\_)



Borneo Motors (Singapore) Pte Ltd

Online Service Booking :

www.toyota.com.sg

Toyota Bodycare Centre  
No. 2 Pandan Crescent  
Singapore 128462  
Tel no.: 6631 1188  
Customer Detail

## ESTIMATE

Co Reg No : 196700086Z  
GST Reg No : MR-8500000-9

Download "My Toyota SG" app on Playstore or Appstore to access your Toyota ME account &amp; more!

Account Detail	Account No	
THIRD PARTY CLAIM	S1000020 / TPCLAIM	
	Document No	Mr See Kay Choong 62 Keris Drive Singapore 457012 Mobile: 92359835
	Document Date	0 23/11/2020

Year	Make	Model	Reg Date	Veh Reg No	Kilometers	WIP No	Order No/Remarks
15	GEXGKZ	S2	ZRE171R	23/06/2015	SKT7904K	0	58257 65/OD/SKT7904K
Chassis No	Engine No	Terms	Service Engineer	Vehicle In	Collected On		
MR053REH104535267	12RX519261	60	Francis Cher T S	--/--/----	0.00	--/--/----	0.00

L	Cd	Job/Parts Description	Qty	Unit Price	Disc %	Amount
1	Z	BP-SUNDRY-MS SUNDRIES POLICY NO.: A 29083646 ATE ACC DATE: 20.11.20 TOW IN : 20.11.20 EXCESS: DATE-IN: DATE SURVEY: NO OF REPAIR DAYS: BY: AUTHORIZED ON:				30. 50.00
2	L	BP-LPO SUPPLY REGN PLATE (PO# )				da 80.00
3	Z	BP-SLANT SUPPLY SEALANT (NETT)				rel 100.00
4	S	BP-SUBLET RESET AND REPROGRAMME ECU.				✓ 180.00
5	B	BP-LAB2 REPLACE AND REFOCUS HEADLAMP.				✓ 180.00
6	B	BP-LAB2 REMOVE ALL NECESSARY DAMAGED PARTS TO REPLACE, REPAIR, STRAIGHTEN FRT BUMPER, BONNET, R/F FENDER AND AFFECTED PORTION OF CAR.				2160. 2880.00
7	B	BP-RES2 SPRAY PAINT ON DAMAGED AFFECTED PORTION OF CAR.				1770. 2360.00
8	1	S53301-02310 HOOD SUB-ASSY	1.00	1248.80		bt 1248.80
9	2	S53100-02760 GRILLE, RADIATOR	1.00	643.00		cr 643.00
10	3	S53801-02240 FENDER SUB-ASSY, RH	1.00	908.70		bt 908.70
11	4	S75444-02700 PLATE, LUGGAGE COMPT	1.00	35.50		rel 35.50
Borneo Motors is the only authorised workshop to maintain your Toyota. Service your Toyota every 6 months or 10,000 km (whichever comes first) to enjoy warranty benefits. Conditions apply.						

For & on behalf of Borneo Motors	Customer's Signature	Change Summary	Total
	Please acknowledge receipt of vehicle	Parts Labour Materials Lubrication/Fluid Others	Tan Kah 97495749 WP 24/11/20 0445pm Less 6 days Resurvey before paint Amount Due tan Kah @ kharbo.com

TO SECURITY GUARD	PLEASE ALLOW THE UNDERMENTIONED VEHICLE TO LEAVE THE COMPANY PREMISES.	PLEASE TEAR ALONG PERFORATED LINE	4381810 4381810
VEHICLE NO	SKT7904K	SIGNATURE FOR BORNEO MOTORS (SINGAPORE) PTE LTD	



Borneo Motors





Co Reg No : 196700086Z  
GST Reg No : MR-8500000-9

Download "My Toyota SG" app on Playstore or Appstore to access your Toyota ME account & more!

Borneo Motors (Singapore) Pte Ltd

Online Service Booking :  
[www.toyota.com.sg](http://www.toyota.com.sg)

Toyota Bodycare Centre  
No. 2 Pandan Crescent  
Singapore 128462  
Tel no.: 6631 1188  
Customer Detail

ESTIMATE

Account Detail	Account No	
THIRD PARTY CLAIM	S1000020 / TPCLAIM	
	Document No	Mr See Kay Cheong 62 Keris Drive Singapore 457012 Mobile: 92359835
	Document Date	
	23/11/2020	

Year	Make	Model	Reg Date	Veh Reg No	Kilometers	WIP No	Order No/Remarks
15	GEXGKZ	S2	ZRE171R	23/06/2015	SKT7904K	0	58257 65/OD/SKT7904K
Chassis No	Engine No	Terms	Service Engineer	Vehicle In	Collected On		
MR053REH104535267	1ZRX519261	60	Francis Cher T S	--/--/----	0.00	--/--/----	0.00

L	Cd	Job/Parts Description	Qty	Unit Price	Disc %	Amount
12	5	S52115-02270 SUPPORT, FR BUMPER RH	1.00	85.50		85.50
13	6	S81110-02F51 HEADLAMP ASSY, RH	1.00	2999.80		2999.80
14	7	S81150-02F51 HEADLAMP ASSY, LH	1.00	2999.80		2999.80
15	8	S55701-02420 PANEL SUB-ASSY, COWL	1.00	429.40		429.40
16	9	S11212-0T120 COVER, CYLINDER HEAD	1.00	410.50		410.50
17	0	S53341-02290 INSULATOR, HOOD	1.00	280.10		280.10
18	1	S53410-02360 HINGE ASSY, HOOD RH	1.00	58.90		58.90
19	2	S53420-02360 HINGE ASSY, HOOD, LH	1.00	58.90		58.90

Borneo Motors is the only authorised workshop to maintain your Toyota. Service your Toyota every 6 months or 10,000 km (whichever comes first) to enjoy warranty benefits. Conditions apply.

For & on behalf of Borneo Motors	Customer's Signature	Change Summary	Total
	Please acknowledge receipt of vehicle	Parts	15,988.90
		Labour 10,158.90	GST 7.00%
		Materials 5,570.00	Less
		Lubrication/Fluid 260.00	0.00
		Others 0.00	Amount Due
		0.00	17,108.12

PLEASE TEAR ALONG PERFORATED LINE

TO SECURITY GUARD

PLEASE ALLOW THE UNDERMENTIONED  
VEHICLE TO LEAVE THE COMPANY PREMISES.

DATE 23/11/2020  
TIME 10:54

VEHICLE NO SKT7904K

CUSTOMER SIGNATURE FOR BORNEO MOTORS (SINGAPORE) PTE LTD



Borneo Motors

## SINGAPORE ACCIDENT STATEMENT

### IMPORTANT NOTICE

1. Please report correctly the details of the accident to speed up the claims process.
2. This Form must be completed by the Policyholder and/or the Authorised Driver.
3. Information provided must be as truthful and accurate as possible. Any wilful misrepresentation or withholding of material facts may allow insurance companies to repudiate policy liability.
4. The issue and acceptance of this Form by insurance companies is not an admission of policy liability on the part of the insurance companies.
5. Any false reporting may be referred to the Police for investigation.
6. This report will be forwarded by the insurers of the GIA Records Management Centre established by the General Insurance Association of Singapore (GIA) for archiving and that copies of this report will, for a fee, be made available upon application by interested parties.
7. By the lodgement of this report to the insurers, you hereby consent to the archiving of this report at the centre and to copies of the report being made available aforesaid.

### ACCIDENT STATEMENT

Date Of Report	23/11/2020 13:33
Date Of Accident	20/11/2020 10:45
Exact Location Of Accident	ENG KONG LANE
Country/State of Loss	SINGAPORE

### DETAILS OF OWN VEHICLE

Vehicle Registration Number	SKT7904K
<b>Insured/Policyholder</b>	
Name Of Registered Owner	SEE KAY CHOONG
NRIC No	SXXXX444D
Email Address	SEEKC123@HOTMAIL.COM
Mobile Phone No	(LOCAL) +65-92359835
Alternative Phone No	OFFICE-92359835

### Vehicle Particulars

Manufacturer	TOYOTA
Model	COROLLA ALTIS-1.6 (A)
Exact Purpose for which vehicle was being used at time of accident	NORMAL USAGE

Are you claiming under your own insurance policy for repair to your vehicle? NO

If No, Please state action to be taken THIRD PARTY

Vehicle Category PRIVATE CAR

### Insurance Company

Name of Insurance Company	MSIG INSURANCE (SINGAPORE) PTE. LTD.
Type Of Coverage	COMPREHENSIVE
Fleet Policy	NO
Policy Number	A29083646AT2
Cover Note Number	

### Driver

Name of Driver	LEE HUNG WEI
NRIC No	SXXXX347Z
Date Of Birth	26/09/1979
Occupation	INDOOR
Date Of Driving Pass	02/07/1999
Driving Experience	21 YEARS AND 4 MONTHS
Gender	FEMALE
Mobile Number	(LOCAL) +65-93825939
Fax Number	
Contact Number	
Email Address	CLEO926@GMAIL.COM

Address	73 ENG KONG TERRACE
Postcode	599027
Was driver an employee of the Insured's Company	NO
If No, Relationship of the Driver with the Insured	SPOUSE
Vehicle Registration Number of Driver's Own Vehicle	-
	-
	-
Insurance Company of Driver's Own Vehicle	-
	-
	-

#### General Information of the Accident

Type Of Accident	HIT AND RUN / VANDALISM / DAMAGED WHILST PARKED
Weather Conditions	CLEAR
Road Surface	DRY

#### Other Information

Was any foreign vehicle involved in this accident?	NO
Number of vehicles (including own vehicle) involved in the accident	2
Was any body injured in the Accident?	NO
Was any injured conveyed to hospital by ambulance?	
Was any other material or property damaged?	NO
I have been approached by unknown person(s) soliciting/offering accident claims assistance.	NO
Number of Passengers (Including Driver)	0

#### Details of Police Action

Was the accident reported to the police?	NO
If Yes, Please state which Police Station	
Was notice of intended Prosecution given?	NO
If Yes, against whom?	

#### Circumstances of Accident

PLEASE REFER TO ATTACHED SKETCH PLAN AND STATEMENT.

#### Attachment(s)

Are accident photos available for attachment?	YES
Was there any video captured by Car Camera?	NO
Was there any audio recorded?	NO

#### DETAILS OF OTHER VEHICLE PROPERTY 1

Vehicle Registration Number	YN9250R
Vehicle Make/Model/Colour	LORRY BLUE
Details Of Properties	
Vehicle Category	COMMERCIAL VEHICLE
Name of Driver	SUNDARESAN RETHINAKUMAR
NRIC/Passport Number	
Contact Number	86681466
Address	
Postcode	
Insurance Company Name	CHINA TAIPING INSURANCE (SINGAPORE) PTE. LTD.
Nature Of Damage	
No. Of Passenger (Including Driver)	



TYPE OF CLAIM: ☐ OD ☐ OD/UL ☐ DS

MCA: \_\_\_\_\_

## MOTOR ACCIDENT REPORT

Date Of Report : 20/11/2020 Time: 4:30p Date Of Accident : 20/11/2020 Time: 10:45am.

Exact Location Of Accident : Eng Kong Lane.

Country/State of Loss: Singapore ☒ / Wilayah Persekutuan ☐ / Selangor Darul Ehsan ☐ / Negeri Sembilan ☐ / Melaka ☐ / Pahang ☐ / Johor

## OWN VEHICLE DETAILS (INSURED/POLICY HOLDER)

Vehicle Registration Number : SKT 7904 K Co. Reg. No(for Co. Vehicle)/NRIC/PP/FIN No : S7730444D

Name Of Registered Owner : See Kay Choong

Mobile Number: 92359835

Alternative No:

Email Address:

(Compulsory)

seekc123@hotmail.com.

## Vehicle Particulars

Manufacturer : Toyota ☒ Lexus ☐ Suzuki ☐ Hino ☐ Model : ALTISExact Purpose for which vehicle was being used at time of accident: Normal Usage ☒ Other ☐ (please specify):Are you claiming under your own insurance policy for repair to your vehicle? Yes ☐ Reporting Only ☐Third Party ☒ - If Liability Clearance UNSUCCESSFUL within 14 Days, I will revert to Own Insurance Policy ClaimVehicle Category : Private Car ☒ Commercial Vehicle ☐ Others ☐

## Insurance Company

Name of Insurance Company: MSIG

Type Of Coverage: Comprehensive ☒ Third Party ☐ Third Party Fire and/or Theft ☐Fleet Policy: Yes ☐ No ☒

Policy / Cover Note No: A29083646 AT2

## DRIVER DETAILS AT POINT OF ACCIDENT

Name of Driver: Lee Hung Wei NRIC/ Passport / FIN No : S79303472

Date Of Birth: 26/09/1979 Occupation: Indoor ☒ Outdoor ☐Date Of Driving Pass: 2/7/1999 Gender: Male ☐ Female ☒

Mobile Number: 93825939 Fax No: Alternative No:

Address: 73, Eng Kong Terrace S. 599027 Postal Code:

Email Address: cleo926@gmail.com

Was driver an employee of the Insured's Company? Yes ☐ No ☒ State relationship of the driver with the insured: Wife

Vehicle Registration Number of Driver's Own Vehicle (if applicable):

Insurance Company of Driver's Own Vehicle (if applicable):

## GENERAL INFORMATION OF THE ACCIDENT

Type Of Accident: Front Damage, hit by lorry while parked.

Number of Passengers in the above vehicle (Including Driver): / If more than 2 Pax Please fill ANNEX B

## PASSENGER 1

Name: Gender: Male ☐ Female ☐Weather Conditions: Clear ☒ Raining ☐ Others ☐ (If others, please state condition):Road Surface: Wet ☐ Dry ☒ Others ☐ (If others, please state condition):Was any body injured in the Accident? No ☒ Yes ☐Was any injured conveyed to hospital by ambulance? No ☒ Yes ☐Was any foreign vehicle involved in this accident? No ☒ Yes ☐ Vehicle No: Vehicle type:

Number of vehicles involved in the accident: 2

Was there any witness? No ☒ Yes ☐ If yes, please furnish witness details column below

Witness Name: | Contact No.: | Email:

Was there any other vehicle or property damaged? No ☒ Yes ☐Was there any video captured by Car Camera? No ☒ Yes ☐ Are accident scene photos available for attachment? No ☐ Yes ☐Was the accident reported to the police? No ☒ Yes ☐ (If yes, please state which Police Station):Was notice of intended Prosecution given? No ☒ Yes ☐ (If yes, please state against whom):I have been approached by unknown person(s) soliciting/offering accident claims assistance. No ☐ Yes ☐

## DETAILS OF OTHER VEHICLE PROPERTY 1 (Please fill Annex A if more vehicles involved)

Vehicle Registration Number: YN 9250R Vehicle Make/Model/Colour: Lorry, blue

Details Of Properties Damage in Accident:

Vehicle Category:

Name of Driver: Sundaresan Rethinakumar

NRIC/Passport/FIN Number:

Contact Number: 86681466 (Mr. Choo)

Address:

Postal Code:

Insurance Company Name:

Nature Of Damage:

No. Of Passenger (Including Driver):



## SKETCH PLAN

### IMPORTANT NOTICE

1. Please report correctly the details of the accident to speed up the claims process.
2. This Form must be completed by the Policyholder and/or the Authorised Driver.
3. Information provided must be as truthful and accurate as possible. Any wilful misrepresentation or withholding of material facts may allow insurance companies to repudiate policy liability.
4. The issue and acceptance of this Form by insurance companies is not an admission of policy liability on the part of the insurance companies.
5. Any false reporting may be referred to the Police for investigation.
6. The report will be forwarded by the insurers of the GIA Records Management Centre established by the General Insurance Association of Singapore (GIA) for archiving and that copies of this report will for a fee be made available upon application by interested parties.
7. By the lodgment of this report to the insurers, you hereby consent to the archiving of this report at the centre and to copies of the report being made available aforesaid.
8. **Consent under the Personal Data Protection Act (PDPA)**

I understand, acknowledge, agree and consent that:

- (a) My insurer, my workshop and the General Insurance Association of Singapore ("GIA") may/are permitted to collect, use, disclose and/or process my personal data/personal information set out in this [form] and any other personal information provided by me or possessed by my insurer (collectively the "Personal Information") and disclose and transfer such Personal Information to all insurer(s) who have insured vehicle(s) involved in this accident (all insurer(s) who have insured vehicle(s) involved in this accident shall be collectively referred to as the "Insurers"), the Insurers' lawyers/law firms, the Monetary Authority of Singapore and any relevant government agency/authority (such as the police), for the purpose(s) of:
  - (i) processing, handling and/or dealing with my claims including the settlement of the claims and any necessary investigations relating to the claims;
  - (ii) investigating the accident and/or my claims;
  - (iii) carrying out and/or dealing with my instructions or responding to any enquiries by me;
  - (iv) administering my claims (including the mailing of correspondence, statements, invoices, reports or notices to me, which could involve disclosure of certain personal data about me to bring about delivery of the same as well as on the external cover of envelopes/mail packages); and/or
  - (v) complying with applicable law in administering, processing, handling and/or dealing with my claims. (collectively the "Purposes")
- (b) all insurer(s) who have insured vehicle(s) involved in this accident and the Insurers' lawyers/law firms, may/are permitted to collect, use, disclose and/or process my Personal Information for one or more of the above Purposes; and
- (c) my Personal Information may/can be disclosed by any of the Insurers and/or GIA to their third party service providers or agents (including their lawyers/law firms), which may be sited outside of Singapore, for one or more of the above Purposes.
- (d) my Personal Information will also be collected and used to compile claims history for the purpose of fraud detection, investigation and management in present and all future claims.
- (e) the information so collected under (d) above may be shared / disclosed:
  - (i) to all insurers and/or any other third parties that assist in evaluating, investigating, controlling or managing fraud, regulators, law enforcement and government agencies as reasonably required for the purposes stated, or
  - (ii) for complying with requirements under any regulations, laws or court orders.

Policyholder's Signature  
Date & Time:

  
Driver's Signature  
(If driver is not the policyholder)  
Date & Time:

20/4/2020  
4:45 pm.

  
Reporting Centre Personnel's Signature  
Name:  
NRIC/FIN No.:

# SKETCH PLAN

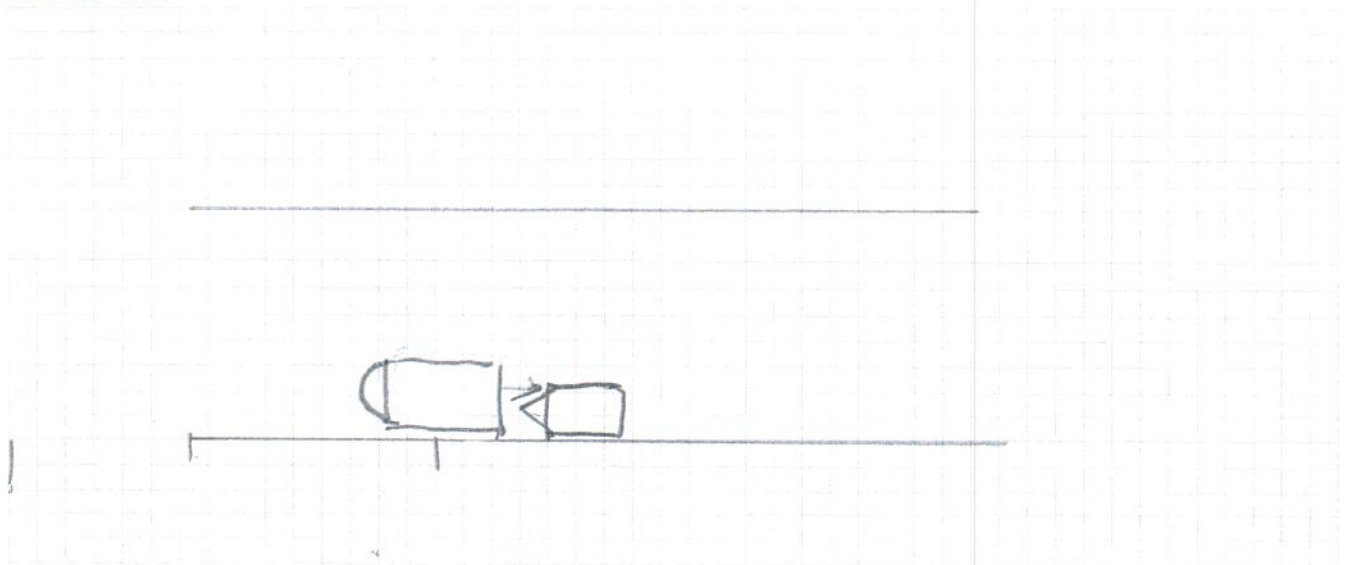

## DESCRIBE CIRCUMSTANCES OF THE ACCIDENT

My car was parked by the road, on Eng Kong Lane, as they were doing some road works for cable laying; so they asked

They came to my house to inform me that their lorry driver has reversed and hit my car. It's a blue lorry, YN 9250R. They are from Yong Sheng Engineering Construction Pte Ltd., and Mr. Choo Wei Kheong, (the person-in-charge), ~~has~~ and his Worker (the driver) has admitted it's their fault and to claim their insurance.

## DECLARATION

I/We declare the foregoing particulars are true in every respect.

Policyholder's Signature  
Date & Time:

Driver's Signature  
(If driver is not the policyholder)  
Date & Time: 20/11/2020  
4:45pm.

Reporting Centre Personnel's Signature  
Name:  
NRIC/FIN No.:





MSIG

MSIG Insurance (Singapore) Pte. Ltd.  
4 Shenton Way, #21-01, SGX Centre 2, Singapore 068807  
Tel +65 6827 7888, Fax +65 6827 7800  
Co. Reg. No. 200412212G GST Reg No. 20-0412212G

COPY

## Certificate of Insurance

ROAD TRANSPORT ACT 1987 (MALAYSIA), ROAD TRANSPORT (AMENDMENT) ACT 2019 (MALAYSIA)  
THE MOTOR VEHICLES (THIRD-PARTY RISKS) RULES, 1959 (MALAYSIA)  
THE MOTOR VEHICLES (THIRD-PARTY RISKS AND COMPENSATION) ACT (CAP. 189 OF THE REVISED EDITION)  
(REPUBLIC OF SINGAPORE)  
THE MOTOR VEHICLES (THIRD-PARTY RISKS AND COMPENSATION) RULES, 1996 EDITION (REPUBLIC OF SINGAPORE)  
OR ANY AMENDMENT, ACT OR ACTS PASSED IN SUBSTITUTION THEREOF.

Form M.X.1

Individual Ownership

Toyota DriveElite 360  
Comprehensive

Certificate No. A 29083646 AT2

Excess : SGD500

Windscreen Excess : SGD100

1. Index Mark and Registration Number of Vehicle  
SKT7904K
2. Name of Policyholder  
See Kay Choong
3. Effective Date of the Commencement of Insurance for the purposes of the Act  
23/06/2020
4. Date of Expiry of Insurance  
22/06/2021
5. Persons or Classes of Persons entitled to drive\*  
See Kay Choong  
Any other person provided he is driving on the Policyholder's order or with the Policyholder's permission.  
\* Provided that the person driving is permitted in accordance with the licensing or other laws or laws or regulations to drive the Motor Vehicle or has been so permitted and is not disqualified by order of a Court of Law or by reason of any enactment or regulation in that behalf from driving the Motor Vehicle.
6. Limitations as to use\*  
Use only for social domestic and pleasure purposes and for the Policyholder's business.  
The Policy does not cover use for hire or reward racing pace-making reliability trial speed-testing the carriage of goods other than samples in connection with any trade or business or use for any purpose in connection with the Motor Trade.

\* Limitations rendered inoperative by Section 8 of the Motor Vehicles (Third-Party Risks and Compensation) Act (Chapter 189) and Section 95 of the Road Transport Act, 1987 (Malaysia), are not to be included under these headings.

All Claims related repair can be carried out at Borneo Motors (S) Pte Ltd or our authorised workshops. Windscreen Excess is waived at Borneo Motors (S) for windscreen related claims. This Policy includes Courtesy Car benefit.

This Certificate is not transferable to a new owner of the vehicle. If for any reason the Policy is terminated during its currency, the Certificate must be returned to the Insurer within 7 days of the termination or if the Certificate has been lost or destroyed, a Statutory Declaration to that effect must be made. Failure to comply with this obligation is an offence under the Motor Vehicles (Third-Party Risks and Compensation) Act (Cap. 189).

I/WE HEREBY CERTIFY that the Policy to which this Certificate relates is issued in accordance with the provisions of the Motor Vehicles (Third-Party Risks and Compensation) Act (Chapter 189) and Part IV of the Road Transport Act, 1987 (Malaysia) or any Amendment, Act or Acts passed in substitution thereof.

MSIG Insurance (Singapore) Pte. Ltd.  
Approved Insurers

for Chief Executive Officer