

## SINGAPORE ACCIDENT STATEMENT

### IMPORTANT NOTICE

1. Please report correctly the details of the accident to speed up the claims process.
2. This Form must be completed by the Policyholder and/or the Authorised Driver.
3. Information provided must be as truthful and accurate as possible. Any wilful misrepresentation or withholding of material facts may allow insurance companies to repudiate policy liability.
4. The issue and acceptance of this Form by insurance companies is not an admission of policy liability on the part of the insurance companies.
5. Any false reporting may be referred to the Police for investigation.
6. This report will be forwarded by the insurers of the GIA Records Management Centre established by the General Insurance Association of Singapore (GIA) for archiving and that copies of this report will, for a fee, be made available upon application by interested parties.
7. By the lodgement of this report to the insurers, you hereby consent to the archiving of this report at the centre and to copies of the report being made available aforesaid.

### ACCIDENT STATEMENT

Date Of Report	18/11/2020 18:04
Date Of Accident	17/11/2020 22:30
Exact Location Of Accident	MARINE CRESCENT AND MARINE TERRACE JUNCTION
Country/State of Loss	SINGAPORE

### DETAILS OF OWN VEHICLE

Vehicle Registration Number	SDL186L
<b>Insured/Policyholder</b>	
Name Of Registered Owner	GAN WAI SENG
NRIC No	SXXXX231Z
Email Address	GOODOLDDAYS826@GMAIL.COM
Mobile Phone No	(LOCAL) +65-97964880
Alternative Phone No	OFFICE-97964880

### Vehicle Particulars

Manufacturer	AUDI
Model	AIG
Exact Purpose for which vehicle was being used at time of accident	PRIVATE USE
Are you claiming under your own insurance policy for repair to your vehicle?	YES
If No, Please state action to be taken	
Vehicle Category	PRIVATE CAR

### Insurance Company

Name of Insurance Company	AIG ASIA PACIFIC INSURANCE PTE. LTD.
Type Of Coverage	COMPREHENSIVE
Fleet Policy	NO
Policy Number	
Cover Note Number	

### Driver

Name of Driver	GAN WAI SENG
NRIC No	SXXXX231Z
Date Of Birth	12/08/1965
Occupation	INDOOR
Date Of Driving Pass	27/11/1992
Driving Experience	27 YEARS AND 11 MONTHS
Gender	MALE
Mobile Number	(LOCAL) +65-97964880
Fax Number	
Contact Number	OFFICE-97964880
Email Address	GOODOLDDAYS826@GMAIL.COM

Address	BLK 87 ZION ROAD #24-172
Postcode	160087
Was driver an employee of the Insured's Company	NO
If No, Relationship of the Driver with the Insured	OWNER
Vehicle Registration Number of Driver's Own Vehicle	-
	-
	-
Insurance Company of Driver's Own Vehicle	-
	-
	-

#### General Information of the Accident

Type Of Accident	SIDE SWIPE
Weather Conditions	CLEAR
Road Surface	DRY

#### Other Information

Was any foreign vehicle involved in this accident?	NO
Number of vehicles (including own vehicle) involved in the accident	2
Was any body injured in the Accident?	NO
Was any injured conveyed to hospital by ambulance?	NO
Was any other material or property damaged?	NO
I have been approached by unknown person(s) soliciting/offering accident claims assistance.	NO
Number of Passengers (Including Driver)	1

#### Details of Police Action

Was the accident reported to the police?	NO
If Yes, Please state which Police Station	
Was notice of intended Prosecution given?	NO
If Yes, against whom?	

#### Circumstances of Accident

ON 17/11/2020 ABOUT 10:30PM, SDL 186 L WAS AT THE JUNCTION OF MARINE CRESCENT/MARINE TERRACE. SDL 186 L WAS ON THE RIGHT, SGW 3462 B WAS ON THE LEFT. THE LIGHT TURNED GREEN AND BOTH CARS TURNED LEFT (BOTH LANES ALLOWED TO TURN LEFT - SEE PHOTOS) THERE WAS A LOUD SCRAPPING SOUND ON MY LEFT SIDE OF CAR. I STOPPED THE CAR IMMEDIATELY AND GOT OUT. SGW 3462 B WAS REVERSING HIS CAR. I QUICKLY STOPPED HIM AND REMINDED THAT VEHICLES ARE NOT SUPPOSED TO BE MOVED AFTER AN ACCIDENT. I THEN STARTED TO TAKE PICTURES. FROM THE PICTURES, IT IS VERY CLEAR THAT SGW 3462 N EITHER TRIED TO GO STRAIGHT ON A LEFT TURN ONLY LANE OR MADE AN OVERLY WIDE LEFT TURN. I DID NOT HAVE TIME TO TAKE PICTURES OF SGW 3462 B AS THE DRIVER INSISTED HE IS IN A RUSH. THE PICTURES CLEARLY SHOW SGW 3462 B LEFT BACK WHEEL ON THE LINE, BEING PROOF OF HIS DRIFTING INTO THE LANE FOR SDL 186 L AND THEN HITTING SDL 186 L.

#### Attachment(s)

Are accident photos available for attachment?	YES
Was there any video captured by Car Camera?	NO
Was there any audio recorded?	NO

#### DETAILS OF OTHER VEHICLE PROPERTY 1

Vehicle Registration Number	SGW3462B
Vehicle Make/Model/Colour	HONDA/RED
Details Of Properties	
Vehicle Category	PRIVATE CAR
Name of Driver	DEBASHIS SWAIN
NRIC/Passport Number	SXXXX397G
Contact Number	98989376
Address	

Postcode  
Insurance Company Name  
Nature Of Damage  
No. Of Passenger (Including Driver)

## Sketch Plan

### SKETCH PLAN

#### IMPORTANT NOTICE

1. Please report correctly the details of the accident to speed up the claims process.
2. This Form must be completed by the Policyholder and/or the Authorised Driver.
3. Information provided must be as truthful and accurate as possible. Any wilful misrepresentation or withholding of material facts may allow insurance companies to repudiate policy liability.
4. The issue and acceptance of this Form by insurance companies is not an admission of policy liability on the part of the insurance companies.
5. Any false reporting may be referred to the Police for investigation.
6. The report will be forwarded by the insurers of the GIA Records Management Centre established by the General Insurance Association of Singapore (GIA) for archiving and that copies of this report will for a fee be made available upon application by interested parties.
7. By the lodgment of this report to the insurers, you hereby consent to the archiving of this report at the centre and to copies of the report being made available aforesaid.
8. **Consent under the Personal Data Protection Act (PDPA)**

I understand, acknowledge, agree and consent that:

- (a) My insurer, my workshop and the General Insurance Association of Singapore ("GIA") may/are permitted to collect, use, disclose and/or process my personal data/personal information set out in this [form] and any other personal information provided by me or possessed by my insurer (collectively the "Personal Information") and disclose and transfer such Personal Information to all insurer(s) who have insured vehicle(s) involved in this accident (all insurer(s) who have insured vehicle(s) involved in this accident shall be collectively referred to as the "Insurers"), the Insurers' lawyers/law firms, the Monetary Authority of Singapore and any relevant government agency/authority (such as the police), for the purpose(s) of:
  - (i) processing, handling and/or dealing with my claims including the settlement of the claims and any necessary investigations relating to the claims;
  - (ii) investigating the accident and/or my claims;
  - (iii) carrying out and/or dealing with my instructions or responding to any enquiries by me;
  - (iv) administering my claims (including the mailing of correspondence, statements, invoices, reports or notices to me, which could involve disclosure of certain personal data about me to bring about delivery of the same as well as on the external cover of envelopes/mail packages); and/or
  - (v) complying with applicable law in administering, processing, handling and/or dealing with my claims (collectively the "Purposes")
- (b) all insurer(s) who have insured vehicle(s) involved in this accident and the Insurers' lawyers/law firms, may/are permitted to collect, use, disclose and/or process my Personal Information for one or more of the above Purposes; and
- (c) my Personal Information may/can be disclosed by any of the Insurers and/or GIA to their third party service providers or agents (including their lawyers/law firms), which may be sited outside of Singapore, for one or more of the above Purposes.
- (d) my Personal Information will also be collected and used to compile claims history for the purpose of fraud detection, investigation and management in present and all future claims.
- (e) the information so collected under (d) above may be shared / disclosed:
  - (i) to all insurers and/or any other third parties that assist in evaluating, investigating, controlling or managing fraud, regulators, law enforcement and government agencies as reasonably required for the purposes stated, or
  - (ii) for complying with requirements under any regulations, laws or court orders.

  
Policyholder's Signature  
Date & Time:  
18/11/2020  
3:05 pm

Driver's Signature  
(If driver is not the policyholder)  
Date & Time:

  
Reporting Centre Personnel's Signature  
Name: Tony Fong  
NRIC/FIN No.: SXXXX 448E

# Sketch Plan #2

## SKETCH PLAN

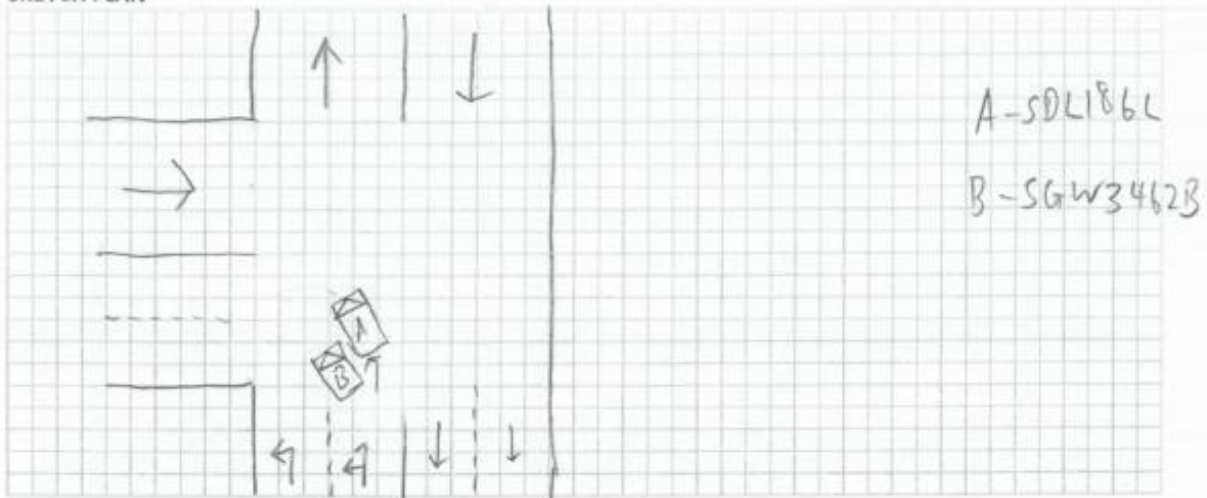

## DESCRIBE CIRCUMSTANCES OF THE ACCIDENT

On 17/11/2000 about 10:30pm, SDL 186L was at the junction of Mahe Crescent / Mahe Terrace. SDL 186L was ~~on~~ on the right, SGW3462B was on the left. The light turned green and both cars turned left. (both lanes allowed to turn left - see photos)

There was a loud scraping sound on my left side of car I stopped the car immediately and got out. SGW3462B was reversing his car. I quickly stopped him and reminded that vehicles are not supposed to be moved after an accident. I then started to take pictures. From the pictures, it is very clear that SGW3462B either tried to go straight on a left turn only lane. Or made an overly wide left turn. I did not have time to take pictures of SGW3462B as the driver insisted he is in a rush.

The pictures clearly show SGW3462B left back wheel on the line, being proof of his drifting into the lane for SDL186L and then hitting SDL 186L.

## DECLARATION

I/We declare the foregoing particulars are true in every respect.

Policyholder's Signature

Date & Time:

18/11/2020  
3:05 pm

Driver's Signature

(If driver is not the policyholder)

Date & Time:

Reporting Centre Personnel's Signature

Name: Tony Fong

NRIC/FIN No.: S666948E





Accident Photo



Accident Photo





Accident Photo





Accident Photo



Accident Photo



Accident Photo



Accident Photo





Accident Photo



Accident Photo



Accident Photo





Accident Photo





Accident Photo



Accident Photo



Accident Photo



Accident Photo

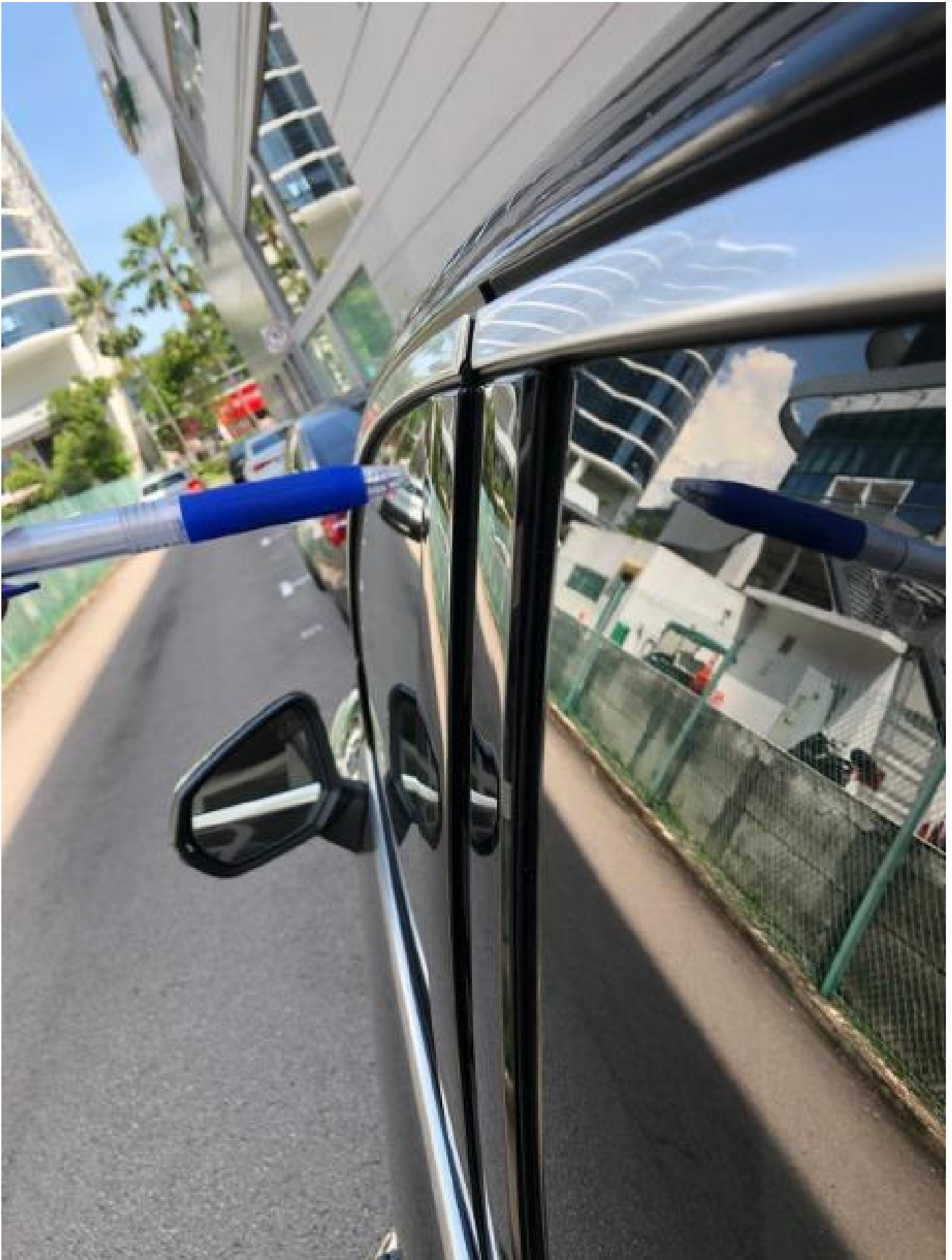



Accident Photo



Accident Photo



Accident Photo





Accident Photo





Accident Photo



Accident Photo



Accident Photo







Accident Photo



Accident Photo





Accident Photo



Accident Photo

