

ASS. REC. BY: Adrian

REF:

CC3/AIG20012858/Aqf3

## ASSIGNMENT

From: \_\_\_\_\_ Date: \_\_\_\_\_

Estimated Cost: \_\_\_\_\_

OD / TP / WS / TP RES / OD RES / EVA / INV / MV

To Inspect Vehicle No: \_\_\_\_\_

at Workshop m/s \_\_\_\_\_

of \_\_\_\_\_

Insured: \_\_\_\_\_

Policy No. 2070054898

Claims No. 0594876912SG

Sum Insured: \_\_\_\_\_ Excess: 800

(Client's Record)

Make of Veh: \_\_\_\_\_

(Policy Condition)

Remark: The veh had commenced its  
repair at the time of inspection.

N/S	O/S

Bal. or Market Value: \_\_\_\_\_

IDAC Accident Rpt: \_\_\_\_\_ Consistent? : Yes or No

GIA / PR Seen: \_\_\_\_\_ Consistent? : Yes or No

Est. Repairs: 4 days Res.: Yes or No

Lum Sum: \_\_\_\_\_ % 3 Val.: Yes or No

CA / REV / REP. / 24 HRS

Vehicle: IN / OUT

Date: \_\_\_\_\_ Person Contacted: \_\_\_\_\_

Veh No: SDL186L Yr Regn: 2020, MarchType: M.Car / M.Cycle / Bus / Van / Lorry / Taxi / Prime Mover /

Truck / Trailer or

Make: Audi Q3 C.C. 1395Colour: Black A/C: Insured / Std / NI / NASp. Reading: 3686 T/Radio: Insured / Std / NI / NA

Eng/No: \_\_\_\_\_

C/No: WAU7ZZF31L1077314

Gen. Cond: Good / Fair / Poor / Burnt

Steering: In order / Jammed / Leaked / Burnt orBrake: In order / Jammed / Leaked / Burnt or

Modi: Nil / S/Rim / STD A/Rim or

Tyre Size: F: 215/65R17R: 215/65R17

BS / DUN / EXNOVA / GY / FS / LIZA / MIC / OHTSU / PIR / SUMI /

TOYO / YOKO or Falken

Front \_\_\_\_\_ Rear \_\_\_\_\_

R/Bal. 06 mm R/Bal. 06 mmL/Bal. 06 mm L/Bal. 06 mmD.O.A. \_\_\_\_\_ D.O.I. 23/11/20Survey held at PremiumDes. of Damages: Frt / Rear / O/S N/S / U/C / Rooftop or

The U/C / Chassis frame / Body Structure affected due to collision.

Date / Time Action / Instruction

07 AIG

24/11/20@12.07pm revert to Victor via Merimen.

30/11/20@11.48am Victor informed C/A via Merimen.

MV: 140PV: 56.4KNett: 83.6K

30/11/20@12.11pm Informed Tony C/A &amp; ex:\$800 by email.

25/02/21@3.02pm confirmed with Carrine final fig \$5615.76, 4 days (Red \$8853.24, 61%)

Date/Time, File Pass to?

☐

: Preli. Report

1)

☐

: Final Report

Date/Time, File Return to?

2)

Days Of Repair: 4

Resurvey No. of Trip: \_\_\_\_\_

Survey Fee: \_\_\_\_\_

Transportation: \_\_\_\_\_

\$ + RS \$

Photos

Others

TOTAL

Add Fee:

☐

: Site Insp (\$

☐

: Interview (\$

☐

: Tech. Invs (\$

☐

: Weekend (\$

Report Format: MER-OD

Lump Sum / L.B.I. \$ 5615.76

## SINGAPORE ACCIDENT STATEMENT

### IMPORTANT NOTICE

1. Please report correctly the details of the accident to speed up the claims process.
2. This Form must be completed by the Policyholder and/or the Authorised Driver.
3. Information provided must be as truthful and accurate as possible. Any wilful misrepresentation or withholding of material facts may allow insurance companies to repudiate policy liability.
4. The issue and acceptance of this Form by insurance companies is not an admission of policy liability on the part of the insurance companies.
5. **Any false reporting may be referred to the Police for investigation.**
6. This report will be forwarded by the insurers of the GlA Records Management Centre established by the General Insurance Association of Singapore (GIA) for archiving and that copies of this report will, for a fee, be made available upon application by interested parties.
7. By the lodgement of this report to the insurers, you hereby consent to the archiving of this report at the centre and to copies of the report being made available aforesaid.

### ACCIDENT STATEMENT

Date Of Report	18/11/2020 18:04
Date Of Accident	17/11/2020 22:30
Exact Location Of Accident	MARINE CRESCENT AND MARINE TERRACE JUNCTION
Country/State of Loss	SINGAPORE

### DETAILS OF OWN VEHICLE

Vehicle Registration Number	SDL186L
<b>Insured/Policyholder</b>	
Name Of Registered Owner	GAN WAI SENG
NRIC No	SXXXX231Z
Email Address	GOODOLDDAYS826@GMAIL.COM
Mobile Phone No	(LOCAL) +65-97964880
Alternative Phone No	OFFICE-97964880

### Vehicle Particulars

Manufacturer	AUDI
Model	AIG
Exact Purpose for which vehicle was being used at time of accident	PRIVATE USE
Are you claiming under your own insurance policy for repair to your vehicle?	YES
If No, Please state action to be taken	
Vehicle Category	PRIVATE CAR

### Insurance Company

Name of Insurance Company	AIG ASIA PACIFIC INSURANCE PTE. LTD.
Type Of Coverage	COMPREHENSIVE
Fleet Policy	NO
Policy Number	
Cover Note Number	

### Driver

Name of Driver	GAN WAI SENG
NRIC No	SXXXX231Z
Date Of Birth	12/08/1965
Occupation	INDOOR
Date Of Driving Pass	27/11/1992
Driving Experience	27 YEARS AND 11 MONTHS
Gender	MALE
Mobile Number	(LOCAL) +65-97964880
Fax Number	
Contact Number	OFFICE-97964880
EMail Address	GOODOLDDAYS826@GMAIL.COM



Address	BLK 87 ZION ROAD #24-172
Postcode	160087
Was driver an employee of the Insured's Company	NO
If No, Relationship of the Driver with the Insured	OWNER
Vehicle Registration Number of Driver's Own Vehicle	-
Insurance Company of Driver's Own Vehicle	-

#### General Information of the Accident

Type Of Accident	SIDE SWIPE
Weather Conditions	CLEAR
Road Surface	DRY

#### Other Information

Was any foreign vehicle involved in this accident?	NO
Number of vehicles (including own vehicle) involved in the accident	2
Was any body injured in the Accident?	NO
Was any injured conveyed to hospital by ambulance?	NO
Was any other material or property damaged?	NO
I have been approached by unknown person(s) soliciting/offering accident claims assistance.	NO
Number of Passengers (Including Driver)	1

#### Details of Police Action

Was the accident reported to the police?	NO
If Yes, Please state which Police Station	
Was notice of intended Prosecution given?	NO
If Yes, against whom?	

#### Circumstances of Accident

ON 17/11/2020 ABOUT 10:30PM, SDL 186 L WAS AT THE JUNCTION OF MARINE CRESCENT/MARINE TERRACE. SDL 186 L WAS ON THE RIGHT, SGW 3462 B WAS ON THE LEFT. THE LIGHT TURNED GREEN AND BOTH CARS TURNED LEFT (BOTH LANES ALLOWED TO TURN LEFT - SEE PHOTOS) THERE WAS A LOUD SCRAPING SOUND ON MY LEFT SIDE OF CAR. I STOPPED THE CAR IMMEDIATELY AND GOT OUT. SGW 3462 B WAS REVERSING HIS CAR. I QUICKLY STOPPED HIM AND REMINDED THAT VEHICLES ARE NOT SUPPOSED TO BE MOVED AFTER AN ACCIDENT. I THEN STARTED TO TAKE PICTURES. FROM THE PICTURES, IT IS VERY CLEAR THAT SGW 3462 N EITHER TRIED TO GO STRAIGHT ON A LEFT TURN ONLY LANE OR MADE AN OVERLY WIDE LEFT TURN. I DID NOT HAVE TIME TO TAKE PICTURES OF SGW 3462 B AS THE DRIVER INSISTED HE IS IN A RUSH. THE PICTURES CLEARLY SHOW SGW 3462 B LEFT BACK WHEEL ON THE LINE, BEING PROOF OF HIS DRIFTING INTO THE LANE FOR SDL 186 L AND THEN HITTING SDL 186 L.

#### Attachment(s)

Are accident photos available for attachment?	YES
Was there any video captured by Car Camera?	NO
Was there any audio recorded?	NO

#### DETAILS OF OTHER VEHICLE PROPERTY 1

Vehicle Registration Number	SGW3462B
Vehicle Make/Model/Colour	HONDA/RED
Details Of Properties	
Vehicle Category	PRIVATE CAR
Name of Driver	DEBASHIS SWAIN
NRIC/Passport Number	SXXX397G
Contact Number	98989376
Address	

Postcode

Insurance Company Name

Nature Of Damage

No. Of Passenger (Including Driver)

DATE OF DAMAGE

TIME OF DAMAGE

LOCATION OF DAMAGE

1. I hereby declare that the above information is true and correct to the best of my knowledge and belief.

2. I understand that the insurance company may require further information or documents to process my claim.

3. I agree to provide such information and documents as requested by the insurance company.

4. I understand that the insurance company may refuse to pay my claim if I do not provide the required information and documents.

5. I agree to indemnify the insurance company for any loss or damage caused by my negligence or willful misconduct.

6. I understand that the insurance company may have the right to subrogate its rights against any third party responsible for the damage.

7. I agree to cooperate with the insurance company in its efforts to recover the amount of the claim from the third party.

8. I understand that the insurance company may have the right to assign its rights to a third party.

9. I agree to execute any documents or take any action as requested by the insurance company to facilitate the payment of my claim.

10. I understand that the insurance company may have the right to deny my claim if I fail to comply with its terms and conditions.

11. I agree to hold the insurance company harmless from any and all claims, damages, losses, costs, and expenses, including reasonable attorneys' fees, that may be asserted against or incurred by the insurance company in connection with the payment of my claim.

12. I understand that the insurance company may have the right to recover the amount of the claim from me if I fail to comply with its terms and conditions.

13. I agree to hold the insurance company harmless from any and all claims, damages, losses, costs, and expenses, including reasonable attorneys' fees, that may be asserted against or incurred by the insurance company in connection with the payment of my claim.

14. I understand that the insurance company may have the right to deny my claim if I fail to comply with its terms and conditions.

15. I agree to hold the insurance company harmless from any and all claims, damages, losses, costs, and expenses, including reasonable attorneys' fees, that may be asserted against or incurred by the insurance company in connection with the payment of my claim.

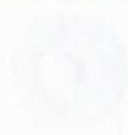

*[Handwritten signature]*

Witnessed by: \_\_\_\_\_  
Signature of Driver: \_\_\_\_\_  
Signature of Passenger: \_\_\_\_\_  
Signature of Insurance Agent: \_\_\_\_\_  
Date: \_\_\_\_\_

## SKETCH PLAN

## IMPORTANT NOTICE

1. Please report correctly the details of the accident to speed up the claims process.
2. This Form must be completed by the Policyholder and/or the Authorised Driver.
3. Information provided must be as truthful and accurate as possible. Any wilful misrepresentation or withholding of material facts may allow insurance companies to repudiate policy liability.
4. The issue and acceptance of this Form by insurance companies is not an admission of policy liability on the part of the insurance companies.
5. Any false reporting may be referred to the Police for investigation.
6. The report will be forwarded by the insurers of the GIA Records Management Centre established by the General Insurance Association of Singapore (GIA) for archiving and that copies of this report will for a fee be made available upon application by interested parties.
7. By the lodgment of this report to the insurers, you hereby consent to the archiving of this report at the centre and to copies of the report being made available aforesaid.
8. **Consent under the Personal Data Protection Act (PDPA)**

I understand, acknowledge, agree and consent that:

- (a) My insurer, my workshop and the General Insurance Association of Singapore ("GIA") may/are permitted to collect, use, disclose and/or process my personal data/personal information set out in this [form] and any other personal information provided by me or possessed by my insurer (collectively the "Personal Information") and disclose and transfer such Personal Information to all insurer(s) who have insured vehicle(s) involved in this accident (all insurer(s) who have insured vehicle(s) involved in this accident shall be collectively referred to as the "Insurers"), the Insurers' lawyers/law firms, the Monetary Authority of Singapore and any relevant government agency/authority (such as the police), for the purpose(s) of:
  - (i) processing, handling and/or dealing with my claims including the settlement of the claims and any necessary investigations relating to the claims;
  - (ii) investigating the accident and/or my claims;
  - (iii) carrying out and/or dealing with my instructions or responding to any enquiries by me;
  - (iv) administering my claims (including the mailing of correspondence, statements, invoices, reports or notices to me, which could involve disclosure of certain personal data about me to bring about delivery of the same as well as on the external cover of envelopes/mail packages); and/or
  - (v) complying with applicable law in administering, processing, handling and/or dealing with my claims (collectively the "Purposes")
- (b) all insurer(s) who have insured vehicle(s) involved in this accident and the Insurers' lawyers/law firms, may/are permitted to collect, use, disclose and/or process my Personal Information for one or more of the above Purposes; and
- (c) my Personal Information may/can be disclosed by any of the Insurers and/or GIA to their third party service providers or agents (including their lawyers/law firms), which may be sited outside of Singapore, for one or more of the above Purposes.
- (d) my Personal Information will also be collected and used to compile claims history for the purpose of fraud detection, investigation and management in present and all future claims.
- (e) the information so collected under (d) above may be shared / disclosed:
  - (i) to all insurers and/or any other third parties that assist in evaluating, investigating, controlling or managing fraud, regulators, law enforcement and government agencies as reasonably required for the purposes stated, or
  - (ii) for complying with requirements under any regulations, laws or court orders.

  
 Policyholder's Signature  
 Date & Time:  
 18/11/2020  
 3:05 pm

Driver's Signature  
 (If driver is not the policyholder)  
 Date & Time:

  
 Reporting Centre Personnel's Signature  
 Name: Amy Fong  
 NRIC/FIN No: SXXXX 9456



# Sketch Plan #2

## SKETCH PLAN

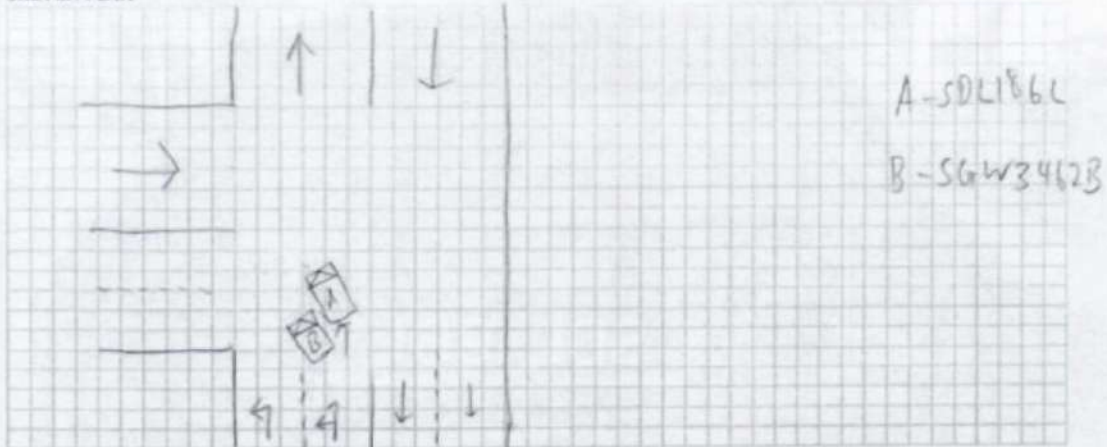

## DESCRIBE CIRCUMSTANCES OF THE ACCIDENT

On 17/11/2000 about 10:30pm, SDL 186L was at the junction of Mahe Crescent / Mahe Terrace. SDL 186L was on the right, SGW3462B was on the left. The light turned green and both cars turned left. (both lanes allowed to turn left - see photo)

There was a loud scraping sound on my left side of car I stopped the car immediately and got out. SGW3462B was reversing his car. I quickly stopped him and reminded that vehicles are not supposed to be moved after an accident. I then started to take pictures. From the pictures, it is very clear that SGW3462B either tried to go straight on a left turn only lane or made an overly wide left turn. I did not have time to take pictures of SGW3462B as the driver insisted he is in a rush.

The pictures clearly show SGW3462B left back wheel on the line, being proof of his drifting into the lane for SDL186L and then hitting SDL 186L.

## DECLARATION

I/We declare the foregoing particulars are true in every respect.

Policyholder's Signature  
Date & Time:  
18/11/2020  
3:05 pm

Driver's Signature  
(If driver is not the policyholder)  
Date & Time:

Reporting Centre Personnel's Signature  
Name: Tony Fong  
NRIC/FIN No.: S666945E



REPUBLIC OF SINGAPORE DRIVING LICENCE

Portrait of GAN WAI SENG

Licence Number **S1706231Z**

Name  
**GAN WAI SENG**

Birth Date **12 Aug 1965**

Issue Date **26 Nov 2003**

Barcode: 001021476C

YOU ARE LICENSED TO DRIVE VEHICLES IN THE FOLLOWING CLASS(ES)

	PASS DATE
Class 3 Motor Cars and Motor Tractors the weight of which unladen does not exceed 2500 kilograms	27 Nov 1992

NP 428A

Licence No: S1706231Z

55 UBI ROAD 1, SINGAPORE 408699

TEL : 6366 2323 FAX : 6841 1183

EMAIL: NORA.KHAI@PREMIUMAUTO.COM.SG / CLAIMS@PREMIUMAUTO.COM.SG

ESTIMATE : ACCIDENT REPAIRS  
WORKSHOP : UBI ROAD 1  
CONTACT NO : 6366 2323  
FAX NO : 6841 1183  
REFERENCE : PA/OD/0891/2020/NS  
DATE : 19-Nov-20  
WIP : 58159

**VEHICLE IN WORKSHOP. KINDLY ARRANGE FOR SURVEY.**

**AIG ASIA PACIFIC INSURANCE PTE LTD**

78 SHENTON WAY

#07-16 AIG BUILDING

SINGAPORE 079120

**ATTN: MR. ADRIAN LING - MOTOR CLAIMS DEPT**

**TEL: 6841 0055 - FAX: 6256 4315**

OWNER'S NAME : MR GAN WAI SENG  
ADDRESS : BLK 87 ZION ROAD  
#24-172  
SINGAPORE 160087  
TELEPHONE : HP +65 97964880  
TYPE OF CLAIM : OWN DAMAGE CLAIM  
POLICY NO : 2070054898  
VEHICLE NO : **SDL 186 L**  
MODEL CODE : AUDI Q3 SPORTSBACK 1.4 TFS  
MODEL YEAR : 25/3/2020  
ENGINE NO : CZD 891580  
CHASSIS NO : WAUZZZF31L1077314  
MILEAGE : 3686KM  
DATE IN : 18-Nov-20  
ESTIMATED BY : JOHNNY BOO / ALLAN WU  
ACCIDENT DATE : 17-Nov-20  
PLACE OF ACCIDENT : MARINE CRESCENT AND MARINE TERRACE  
JUNCTION





# PREMIUM AUTOMOBILES



55 UBI ROAD 1, SINGAPORE 408699

TEL : 6366 2323 FAX : 6841 1183

EMAIL: NORA.KHAI@PREMIUMAUTO.COM.SG / CLAIMS@PREMIUMAUTO.COM.SG

## ESTIMATED LABOUR CHARGES FOR ACCIDENT VEHICLE SDL 186 L

S/N	NATURE OF JOBS	ESTIMATED CHARGES	SURVEYOR'S RECOMMENDATIONS
1	TO REMOVE, CHECK AND REINSTALL FRONT WIRE HARNESS FOR HEADLIGHTS, HORNS, OUTSIDE TEMPERATURE SENSOR, HEADLIGHT WASHER ASSY AND FRONT PARKING AID.	S/N \$ 480.00	X
2	TO REMOVE AND TRANSFER LHS FRONT DOOR'S MULTI-LOCK SYSTEM AND POWER WINDOW DEVICES. INSPECT FOR DAMAGES.	S/N \$ 280.00	✓
3	TO DISMANTLE FRONT BUMPER, LHS FRONT FENDER AND LHS FRONT DOOR. TO RENEW LHS FRONT FENDER AND LHS AND LHS FRONT DOOR. RE-ORGANISE CRASH MANAGEMENT COMPONENTS. REINSTALL ALL PARTS REMOVED.	\$ 3,200.00	750
4	TO RESPRAY LHS FRONT FENDER, LHS FRONT DOOR, DOOR COVER AND BOTH FRONT WHEEL ARCH TRIMS.	\$ 3,500.00	1500 SSOX2 = 1100 Door Cover = 200 Wheel Arch ? = 200 ?
5	TO CARRY OUT DIAGNOSTIC CHECK.	S/N \$ 192.00	
<b>TOTAL LABOUR CHARGES</b>		<b>: \$ 7,652.00</b>	



# PREMIUM AUTOMOBILES



55 UBI ROAD 1, SINGAPORE 408699

TEL : 6366 2323 FAX : 6841 1183

EMAIL: NORA.KHAI@PREMIUMAUTO.COM.SG / CLAIMS@PREMIUMAUTO.COM.SG

## MATERIAL LIST FOR ACCIDENT VEHICLE REGN NO. SDL 186 L

S/N PARTS DESCRIPTION	QTY	DAMAGED PARTS & PRICES	
		S/NETT	REMARKS
1 FRONT FENDER - LH <i>Repair</i>		\$ 1,271.00	<i>x</i>
2 FRONT FENDER ATTACHMENT PARTS <i>new</i>		\$ 62.00	<i>x</i>
3 FRONT FENDER BRACE - LH <i>new</i>		\$ 87.00	<i>x</i>
4 FRONT FENDER BRACKET - LH <i>new</i>		\$ 31.00	<i>x</i>
5 FRONT WHEEL HOUSING LINER - LH <i>new</i>		\$ 237.00	<i>x</i>
6 WHEEL HOUSING LINER ATTACHMENT PARTS <i>new</i>		\$ 100.00	<i>x</i>
7 FRONT WHEEL COVER - LH/RH <i>new</i>	2	\$ 1,060.00	<i>✓</i>
8 FRONT DOOR - LH <i>Dented</i>		\$ 2,553.00	<i>✓</i>
9 FRONT DOOR OUTER SEAL - LH <i>new</i>	NEC	\$ 164.00	<i>✓</i>
10 FRONT DOOR CATCH <i>?</i>		\$ 119.00	<i>&gt;</i>
11 DOOR HINGE HALVES - LH UPPER <i>new</i>		\$ 45.00	<i>x</i>
12 DOOR HINGE HALVES - LH UPPER <i>new</i>		\$ 45.00	<i>x</i>
13 DOOR HINGE HALVES - LH LOWER <i>?</i>		\$ 45.00	<i>?</i>
14 DOOR HINGE HALVES - LH LOWER <i>?</i>		\$ 45.00	<i>?</i>
15 FRONT DOOR COVER - LH <i>new</i>		\$ 366.00	<i>✓</i>
16 SILL MEMBER TRIM - LH <i>new</i>		\$ 177.00	<i>x</i>
17 B PILLAR TRIM - LH <i>new</i>		\$ 110.00	<i>x</i>
18 SUNDRIES <i>?</i>		\$ 300.00	<i>?</i>
<b>TOTAL SPARE PARTS</b>	:	<b>\$ 6,817.00</b>	
<b>TOTAL LABOUR CHARGES</b>	:	<b>\$ 7,652.00</b>	
<b>GRAND TOTAL</b>	:	<b>\$ 14,469.00</b>	

ALL CHARGES ARE INCLUSIVE OF GST

LEGEND:

REMARKS (OK) = APPROVED, REMARKS (X) = NOT APPROVED

SPARE PARTS ARE SPECIAL NETT.



# PREMIUM AUTOMOBILES



55 UBI ROAD 1, SINGAPORE 408699

TEL : 6366 2323 FAX : 6841 1183

EMAIL: NORA.KHAI@PREMIUMAUTO.COM.SG / CLAIMS@PREMIUMAUTO.COM.SG

NAME

:

Adrian L.  
23/11/2017

SURVEYED DATE

:

AUTHORISED DATE

:

EXCESS COST

:

LIABILITY

:

REMARKS

:

Not Authorised, 04 days.

PLEASE NOTE

:

THIS ESTIMATE IS BASED ON VISUAL INSPECTION OF THE  
AFFECTED VEHICLE. SHOULD WE REQUIRE FURTHER  
LAOUR CHARGES AND SPARE PARTS IN THE PROGRESS OF  
REPAIR, WE SHALL INFORM YOU ACCORDINGLY.  
FOR INSPECTION OF VEHICLE, PLEASE REFER TO  
MS. NORAH KHAI AT TEL: 6768 9828 FOR APPOINTMENT.

YOURS FAITHFULLY,  
PREMIUM AUTOMOBILES PTE LTD

JOHNNY BOO  
BODY REPAIR MANAGER

ALLAN WU  
CLAIMS CONSULTANT



> Back to OneMotoring

## Enquire PARF/COE Rebate for Registered Vehicle

Vehicle Owner Particulars	
Owner ID Type:	Singapore NRIC
Owner ID:	231Z
Vehicle Details	
Vehicle No.:	SDL186L
Vehicle to be Exported:	No
Intended Deregistration Date:	23 Nov 2020
Vehicle Make:	AUDI
Vehicle Model:	Q3 SPORTBACK 1.4 TFSI S TRONIC (17")
Primary Colour:	Black
Manufacturing Year:	2020
Engine No.:	CZD891580
Chassis No.:	WAUZZZF31L1077314
Maximum Power Output:	110.0 kW (147 bhp)
Open Market Value:	\$30,259.00
Original Registration Date:	25 Mar 2020
First Registration Date:	25 Mar 2020
Transfer Count:	0
Actual ARF Paid:	\$34,363.00
Intended PARF Rebate Details	
PARF Eligibility:	Yes
PARF Eligibility Expiry Date:	24 Mar 2030
PARF Rebate Amount:	\$25,772.00
Intended COE Rebate Details	
COE Expiry Date:	24 Mar 2030
COE Category:	B - Car above 1600cc or 97kW (130bhp)
COE Period(Years):	10
QP Paid:	\$32,801.00
COE Rebate Amount:	\$30,623.00
<b>Total Rebate Amount:</b>	<b>\$56,395.00</b>

The information contained herein is correct as at 23 Nov 2020

OK

PRINT  
PDF



SAVINGS THAT BRING JOY TO YOUR WORLD.  
ENJOY UP TO \$31,000 OFF YOUR DESIRED BMW.\*



Learn more

\*T&amp;Cs apply.

Audi Q3 Min Price to No Max Depreciation Vehicle Type Category

Advanced Search

## New Audi Q3 Cars for Sale (5 vehicles)

Sort by Most Popular

15 results/page

Car Model	Price	Dealer	Built in	User Rating
<b>Audi Q3 Sportback</b>		Premium Automobiles	Hungary	2 User Reviews
 1.4 TFSI S tronic [17" Rim] (A)	<b>\$168,711</b> \$15,100 /yr	* 14.2km/l   148bhp   6-speed (A) S tronic		
2.0 TFSI qu S tronic (A)	<b>\$200,161</b>	* 12.7km/l   177bhp   7-speed (A) S tronic		
<b>Audi Q3</b>		Premium Automobiles	Hungary	2 User Reviews
 1.4 TFSI S tronic [17" Rim] (A)	<b>\$158,800</b> \$14,300 /yr	* 14.3km/l   148bhp   6-speed (A) S tronic		
1.4 TFSI S tronic S line (A)	<b>\$182,800</b> \$16,500 /yr	* 13.9km/l   148bhp   6-speed (A) S tronic		
<b>Audi Q3 Sportback Mild Hybrid</b>		Parallel Importers	Hungary	2 User Reviews
 1.4 35 TFSI S tronic (A)	<b>\$158,000</b>	* 14.2km/l   148bhp   7-speed (A) S tronic		
<b>Audi RS Q3 Sportback</b> <small>NEW MODEL</small>		Premium Automobiles	Germany	<a href="#">Rate it!</a>
 2.5 TFSI qu S tronic (A)	<b>POA</b>	* 11.1km/l   394bhp   7-speed (A) S tronic		
<b>Audi RS Q3</b> <small>NEW MODEL</small>		Premium Automobiles	Germany	<a href="#">Rate it!</a>
 2.5 TFSI qu S tronic (A)	<b>POA</b>	* 11.1km/l   394bhp   7-speed (A) S tronic		

Car Model

Price

Dealer

Built in

User Rating

15 results/page

There are 2 **Past New Audi Q3 Cars for Sale** no longer being sold by local distributors  
View all [past Audi cars](#)

Audi Q3 2016  
(2011-2019)Audi Q3  
(2012-2018)