

## SINGAPORE ACCIDENT STATEMENT

### IMPORTANT NOTICE

1. Please report correctly the details of the accident to speed up the claims process.
2. This Form must be completed by the Policyholder and/or the Authorised Driver.
3. Information provided must be as truthful and accurate as possible. Any wilful misrepresentation or withholding of material facts may allow insurance companies to repudiate policy liability.
4. The issue and acceptance of this Form by insurance companies is not an admission of policy liability on the part of the insurance companies.
5. Any false reporting may be referred to the Police for investigation.
6. This report will be forwarded by the insurers of the GIA Records Management Centre established by the General Insurance Association of Singapore (GIA) for archiving and that copies of this report will, for a fee, be made available upon application by interested parties.
7. By the lodgement of this report to the insurers, you hereby consent to the archiving of this report at the centre and to copies of the report being made available aforesaid.

### ACCIDENT STATEMENT

Date Of Report	23/11/2020 11:03
Date Of Accident	20/11/2020 19:25
Exact Location Of Accident	331 YIO CHU KANG RD
Country/State of Loss	SINGAPORE

### DETAILS OF OWN VEHICLE

Vehicle Registration Number	SJX8814X
<b>Insured/Policyholder</b>	
Name Of Registered Owner	RAJASEGARAN S/O RAMACHANDRAN
NRIC No	S8408643F
Email Address	RAJASEGARAN84@HOTMAIL.COM
Mobile Phone No	(LOCAL) +65-83325019
Alternative Phone No	OTHERS-83325019

### Vehicle Particulars

Manufacturer	KIA
Model	CERATO FORTE
Exact Purpose for which vehicle was being used at time of accident	
Are you claiming under your own insurance policy for repair to your vehicle?	NO
If No, Please state action to be taken	REPORTING ONLY
Vehicle Category	PRIVATE HIRE

### Insurance Company

Name of Insurance Company	NTUC INCOME INSURANCE CO-OPERATIVE LTD
Type Of Coverage	COMPREHENSIVE
Fleet Policy	NO
Policy Number	5066298365-06
Cover Note Number	

### Driver

Name of Driver	RAJASEGARAN S/O RAMACHANDRAN
NRIC No	S8408643F
Date Of Birth	19/03/1984
Occupation	INDOOR
Date Of Driving Pass	06/01/2011
Driving Experience	9 YEARS AND 10 MONTHS
Gender	MALE
Mobile Number	+65-83325019
Fax Number	
Contact Number	OTHERS-83325019
Email Address	RAJASEGARAN84@HOTMAIL.COM

Address	BLK 641 #09-175 HOUGANG AVENUE 8
Postcode	530641
Was driver an employee of the Insured's Company	NO
If No, Relationship of the Driver with the Insured	OWNER
Vehicle Registration Number of Driver's Own Vehicle	- - -
Insurance Company of Driver's Own Vehicle	- - -

#### General Information of the Accident

Type Of Accident	SIDE SWIPE
Weather Conditions	CLEAR
Road Surface	DRY

#### Other Information

Was any foreign vehicle involved in this accident?	NO
Number of vehicles (including own vehicle) involved in the accident	2
Was any body injured in the Accident?	YES
Was any injured conveyed to hospital by ambulance?	NO
Was any other material or property damaged?	NO
I have been approached by unknown person(s) soliciting/offering accident claims assistance.	NO
Number of Passengers (Including Driver)	4
Passenger 1	NAME: : LALITHA GENDER: : FEMALE
Passenger 2	NAME: : RITESH LAVIN GENDER: : MALE
Passenger 3	NAME: : RESHANA DIYA GENDER: : FEMALE

#### Details of Police Action

Was the accident reported to the police?	NO
If Yes, Please state which Police Station	
Was notice of intended Prosecution given?	NO
If Yes, against whom?	

#### Circumstances of Accident

Was moving straight and slowing at the traffic light suddenly lane from right to left and hit my at the right back hand tyre & door.

#### Attachment(s)

Are accident photos available for attachment?	YES
Was there any video captured by Car Camera?	NO
Was there any audio recorded?	NO

#### DETAILS OF OTHER VEHICLE PROPERTY 1

Vehicle Registration Number	SMU8071C
Vehicle Make/Model/Colour	
Details Of Properties	
Vehicle Category	PRIVATE CAR
Name of Driver	
NRIC/Passport Number	

Contact Number  
Address  
Postcode  
Insurance Company Name  
Nature Of Damage  
No. Of Passenger (Including Driver)

DETAILS OF INJURED PERSON 1

Name LALITHA  
Approximate Age  
Injuries Sustain  
Injured person in which vehicle? SJX8814X  
Were seat belts worn?  
Was this injured conveyed to hospital by ambulance?  
Address  
Postcode

DETAILS OF INJURED PERSON 2

Name RESHANA DIYA  
Approximate Age  
Injuries Sustain  
Injured person in which vehicle? SJX8814X  
Were seat belts worn?  
Was this injured conveyed to hospital by ambulance?  
Address  
Postcode

## Sketch Plan

### SKETCH PLAN

#### IMPORTANT NOTICE

1. Please report **correctly** the details of the accident to speed up the claims process.
2. This Form must be **completed by the Policyholder and/or the Authorised Driver**.
3. Information provided must be as **truthful and accurate as possible**. Any wilful misrepresentation or withholding of material facts may allow insurance companies to **repudiate policy liability**.
4. The issue and acceptance of this Form by insurance companies is not an admission of policy liability on the part of the insurance companies.
5. **Any false reporting may be referred to the Police for investigation.**
6. The report will be forwarded by the insurers of the GIA Records Management Centre established by the General Insurance Association of Singapore (GIA) for archiving and that copies of this report will for a fee be made available upon application by interested parties.
7. By the lodgement of this report to the insurers, you hereby consent to the archiving of this report at the centre and to copies of the report being made available aforesaid.
8. **Consent under the Personal Data Protection Act (PDPA)**

I understand, acknowledge, agree and consent that :

- (a) My insurer, my workshop and the General Insurance Association of Singapore ("GIA") may/are permitted to collect, use, disclose and/or process my personal data/personal information set out in this [form] and any other personal information provided by me or possessed by my insurer (collectively the "Personal Information") and disclose and transfer such Personal Information to all insurer(s) who have insured vehicle(s) involved in this accident (all insurer(s) who have insured vehicle(s) involved in this accident shall be collectively referred to as the "Insurers"), the Insurers' lawyers/law firms, the Monetary Authority of Singapore and any relevant government agency/authority (such as the police), for the purpose(s) of :
  - (i) processing, handling and/or dealing with my claims including the settlement of the claims and any necessary investigations relating to the claims;
  - (ii) investigating the accident and/or my claims;
  - (iii) carrying out and/or dealing with my instructions or responding to any enquiries by me;
  - (iv) administering my claims (including the mailing of correspondence, statements, invoices, reports or notices to me, which could involve disclosure of certain personal data about me to bring about delivery of the same as well as on the external cover of envelopes/mail packages); and/or
  - (v) complying with applicable law in administering, processing, handling and/or dealing with my claims. (collectively the "Purposes")
- (b) all insurer(s) who have insured vehicle(s) involved in this accident and the Insurers' lawyers/law firms, may/are permitted to collect, use, disclose and/or process my Personal Information for one or more of the above Purposes; and
- (c) my Personal Information may/can be disclosed by any of the Insurers and/or GIA to their third party service providers or agents (including their lawyers/law firms), which may be sited outside of Singapore, for one or more of the above Purposes.
- (d) my Personal Information will also be collected and used to compile claims history for the purpose of fraud detection, investigation and management in present and all future claims.
- (e) the information so collected under (d) above may be shared / disclosed:
  - (i) to all insurers and/or any other third parties that assist in evaluating, investigating, controlling or managing fraud, regulators, law enforcement and government agencies as reasonably required for the purposes stated, or
  - (ii) for complying with requirements under any regulations, laws or court orders.

Singapore

21-11-2020 02:33:51 AM

Policyholder's Signature / Date &  
Time

Driver's Signature (If driver is not the policyholder)  
/Date & Time

Witnessed by Reporting  
Centre Personnel

## Sketch Plan #2

### Sketch Plan

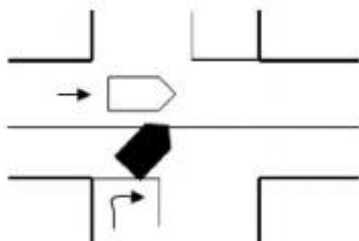

### Describe Circumstances of the Accident

□ SJX8814X

■ SMU8071C

Was moving straight and slowing at the traffic light suddenly lane from right to left and hit my at the right back hand tyre & door.

### Declaration

I/We declare the foregoing particulars are true in every respect.

Singapore

21-11-2020 02:33:51 AM

Policyholder's Signature / Date &  
Time

Driver's Signature (If driver is not the policyholder)  
/Date & Time

Witnessed by Reporting  
Centre Personnel

Accident Photo



Accident Photo





Accident Photo





Accident Photo



Accident Photo



## Addendum Sheet

GENERAL INSURANCE ASSOCIATION OF SINGAPORE  
RECORDS MANAGEMENT CENTRE

**IMPORTANT NOTE** : Please submit the completed Addendum form to the same Authorised Reporting Centre with whom you submitted the Original Report.

### ADDENDUM

#### (A) PARTICULARS OF PERSON MAKING THE AMENDMENTS:

Original Report No : \_\_\_\_\_ Vehicle Registration No : SJX8814X  
Name(as shown in NRIC): \_\_\_\_\_  
(\*Vehicle Driver / Vehicle Owner) (\*) Please delete as appropriate  
NRIC/Passport No : \_\_\_\_\_  
Address : \_\_\_\_\_  
Contact (Tel) : \_\_\_\_\_ (H/P) : \_\_\_\_\_  
(Email) : \_\_\_\_\_  
Date of Accident : 20/11/2020 Time of Accident : 19:25  
Place of Accident : 331 Yio Chu Kang Rd  
Insurance Company : NTUC INCOME

#### (B) ADDITIONAL INFORMATION / AMENDMENTS:

I have made a report on the above mentioned accident and would like to include additional information or make the following amendments:

Replaced Sketch Plan with a clearer display

\_\_\_\_\_  
Signature of Vehicle Owner / Driver

Date:

10 Anson Road #06-16 International Plaza Singapore 079903 Phone : + 65 6224 0010 Fax : +65 6224 0030  
Operating Hours : Monday to Friday 9am to 5pm