

ASSIGNMENT

From _____ Date: _____
 Estimated Cost: _____
 OD / TP / WS / TP RES / OD RES / EVA / INV / MV
 To Inspect Vehicle No: _____
 at Workshop m/s _____
 of _____
 Insured: _____
 Policy No. _____
 Claims No. _____
 Sum Insured: _____ Excess: _____
 (Client's Record)
 Make of Veh: _____

N/S	O/S

(Policy Condition)
 Remark: The veh had commenced its
 repair at the time of inspection.

Bal. or Market Value: _____
 IDAC Accident Rpt: _____ Consistent? : Yes or No
 GIA / PR Seen: _____ Consistent? : Yes or No
 Est. Repairs: _____ days Res.: Yes or No
 Lum Sum: _____ % 3 Val.: Yes or No

CA / REV / REP. / 24 HRS

Date: _____ Person Contacted: _____

Vehicle: IN / OUT

Veh No: SKR8643L Yr Regn: 2015, March
 Type: M.Car / M.Cycle / Bus / Van / Lorry / Taxi / Prime Mover /
 Truck / Trailer or
 Make: Toyota Altis C.C. 1598
 Colour: Brown A/C: Insured / Std / NI / NA
 Sp. Reading: 34288 T/Radio: Insured / Std / NI / NA
 Eng/No: _____
 C/No: MROS3R#H104528494
 Gen. Cond: Good / Fair / Poor / Burnt
 Steering: Inorder / Jammed / Leaked / Burnt or
 Brake: Inorder / Jammed / Leaked / Burnt or
 Modi: Nil / S/Rim / STD A/Rim or
 Tyre Size: F: 205/55R16
 R: 205/55R16
BS / DUN / EXNOVA / GY / FS / LIZA / MIC / OHTSU / PIR / SUMI /
 TOYO / YOKO or
 Front _____ Rear _____
 R/Bal. 06 mm R/Bal. 06 mm
 L/Bal. 06 mm L/Bal. 06 mm
 D.O.A. _____ D.O.I. 23/11/20
 Survey held at Kang
 Des. of Damages: Frt / Rear / O/S / N/S / U/C / Rooftop or
Front o/s
 The U/C / Chassis frame / Body Structure affected due to collision.

Date / Time

Action / Instruction

TP Budget Direct

MV: 50k
 PV: 38.2k
 Nett: 11.8k

Date/Time, File Pass to?

☐

: Preli. Report

1)

☐

: Final Report

Date/Time, File Return to?

2)

Days Of Repair:

Resurvey No. of Trip:

Arld Fee:

☐

: Site Insp (\$

☐

: Interview (\$

☐

: Tech. Invs (\$

☐

: Mtd inv (\$

Survey Fee:

Transportation

3 + PS \$

Photos

Other

Report Format:

Temp Form / Print

P-3.1

Address	17 MARIA AVENUE
Postcode	456748
Was driver an employee of the Insured's Company	NO
If No, Relationship of the Driver with the Insured	OWNER
Vehicle Registration Number of Driver's Own Vehicle	-
	-
Insurance Company of Driver's Own Vehicle	-
	-
	-

General Information of the Accident

Type Of Accident	COLLISION - U-TURN
Weather Conditions	CLEAR
Road Surface	DRY

Other Information

Was any foreign vehicle involved in this accident?	NO
Number of vehicles (including own vehicle) involved in the accident	2
Was any body injured in the Accident?	NO
Was any injured conveyed to hospital by ambulance?	NO
Was any other material or property damaged?	YES
I have been approached by unknown person(s) soliciting/offering accident claims assistance.	NO
Number of Passengers (Including Driver)	1

Details of Police Action

Was the accident reported to the police?	NO
If Yes, Please state which Police Station	
Was notice of intended Prosecution given?	NO
If Yes, against whom?	

Circumstances of Accident

I WAS DRIVING MY VEHICLE SKR8645L STRAIGHT ALONG BEDOK NORTH RD TOWARDS CHAI CHEE. AFTER FENG SHAN FOOD CENTRE, A VEHICLE SME9441X COMING FROM THE OPPOSITE SIDE OF BEDOK NORTH ROAD MADE AN U-TURN TOWARDS BEDOK NORTH ROAD. AS A RESULT MY VEHICLE HIT ONTO HIS VEHICLE'S FRONT LEFT PORTION. MY VEHICLE'S FRONT RIGHT PORTION WAS DAMAGED.

Attachment(s)

Are accident photos available for attachment?	YES
Was there any video captured by Car Camera?	NO
Was there any audio recorded?	NO

DETAILS OF OTHER VEHICLE PROPERTY 1

Vehicle Registration Number	SME9441X
Vehicle Make/Model/Colour	MERCEDES BENZ
Details Of Properties	
Vehicle Category	PRIVATE CAR
Name of Driver	CHUANG YEN
NRIC/Passport Number	SXXXX626I
Contact Number	91886027
Address	
Postcode	
Insurance Company Name	
Nature Of Damage	
No. Of Passenger (Including Driver)	

SINGAPORE ACCIDENT STATEMENT

IMPORTANT NOTICE

1. Please report correctly the details of the accident to speed up the claims process.
2. This Form must be completed by the Policyholder and/or the Authorised Driver.
3. Information provided must be as truthful and accurate as possible. Any wilful misrepresentation or withholding of material facts may allow insurance companies to repudiate policy liability.
4. The issue and acceptance of this Form by insurance companies is not an admission of policy liability on the part of the insurance companies.
5. **Any false reporting may be referred to the Police for investigation.**
6. This report will be forwarded by the insurers of the GIA Records Management Centre established by the General Insurance Association of Singapore (GIA) for archiving and that copies of this report will, for a fee, be made available upon application by interested parties.
7. By the lodgement of this report to the insurers, you hereby consent to the archiving of this report at the centre and to copies of the report being made available aforesaid.

ACCIDENT STATEMENT

Date Of Report	20/11/2020 14:22
Date Of Accident	20/11/2020 10:55
Exact Location Of Accident	BEDOK NORTH ROAD
Country/State of Loss	SINGAPORE

DETAILS OF OWN VEHICLE

Vehicle Registration Number	SKR8645L
Insured/Policyholder	
Name Of Registered Owner	WONG LANG KUAN
NRIC No	SXXXX409D
Email Address	WONGLANGKUAN@GMAIL.COM
Mobile Phone No	(LOCAL) +65-96174998
Alternative Phone No	OFFICE-96174998

Vehicle Particulars

Manufacturer	TOYOTA
Model	COROLLA ALTIS-1.6 L CVT (A)
Exact Purpose for which vehicle was being used at time of accident	PERSONAL
Are you claiming under your own insurance policy for repair to your vehicle?	NO
If No, Please state action to be taken	THIRD PARTY
Vehicle Category	PRIVATE CAR

Insurance Company

Name of Insurance Company	NTUC INCOME INSURANCE CO-OPERATIVE LTD
Type Of Coverage	COMPREHENSIVE
Fleet Policy	NO
Policy Number	5077695610-04
Cover Note Number	

Driver

Name of Driver	WONG LANG KUAN
NRIC No	SXXXX409D
Date Of Birth	15/05/1944
Occupation	INDOOR
Date Of Driving Pass	13/05/1978
Driving Experience	42 YEARS AND 6 MONTHS
Gender	MALE
Mobile Number	(LOCAL) +65-96174998
Fax Number	
Contact Number	OFFICE-96174998
EEmail Address	WONGLANGKUAN@GMAIL.COM

Sketch Plan Pg. 1

SKETCH PLAN

IMPORTANT NOTICE

1. Please report correctly the details of the accident to speed up the claims process.
2. This Form must be completed by the Policyholder and/or the Authorised Driver.
3. Information provided must be as truthful and accurate as possible. Any wilful misrepresentation or withholding of material facts may allow insurance companies to repudiate policy liability.
4. The issue and acceptance of this Form by insurance companies is not an admission of policy liability on the part of the insurance companies.
5. Any false reporting may be referred to the Police for investigation.
6. The report will be forwarded by the insurers of the GIA Records Management Centre established by the General Insurance Association of Singapore (GIA) for archiving and that copies of this report will for a fee be made available upon application by interested parties.
7. By the lodgment of this report to the insurers, you hereby consent to the archiving of this report at the centre and to copies of the report being made available aforesaid.
8. **Consent under the Personal Data Protection Act (PDPA)**

I understand, acknowledge, agree and consent that:

- (a) My insurer, my workshop and the General Insurance Association of Singapore ("GIA") may/are permitted to collect, use, disclose and/or process my personal data/personal information set out in this [form] and any other personal information provided by me or possessed by my insurer (collectively the "Personal Information") and disclose and transfer such Personal Information to all insurer(s) who have insured vehicle(s) involved in this accident (all insurer(s) who have insured vehicle(s) involved in this accident shall be collectively referred to as the "Insurers"), the Insurers' lawyers/law firms, the Monetary Authority of Singapore and any relevant government agency/authority (such as the police), for the purpose(s) of:
 - (i) processing, handling and/or dealing with my claims including the settlement of the claims and any necessary investigations relating to the claims;
 - (ii) investigating the accident and/or my claims;
 - (iii) carrying out and/or dealing with my instructions or responding to any enquiries by me;
 - (iv) administering my claims (including the mailing of correspondence, statements, invoices, reports or notices to me, which could involve disclosure of certain personal data about me to bring about delivery of the same as well as on the external cover of envelopes/mail packages); and/or
 - (v) complying with applicable law in administering, processing, handling and/or dealing with my claims (collectively the "Purposes")
- (b) all insurer(s) who have insured vehicle(s) involved in this accident and the Insurers' lawyers/law firms, may/are permitted to collect, use, disclose and/or process my Personal Information for one or more of the above Purposes; and
- (c) my Personal Information may/can be disclosed by any of the Insurers and/or GIA to their third party service providers or agents(including their lawyers/law firms), which may be sited outside of Singapore, for one or more of the above Purposes.
- (d) my Personal Information will also be collected and used to compile claims history for the purpose of fraud detection, investigation and management in present and all future claims.
- (e) the information so collected under (d) above may be shared / disclosed:
 - (i) to all insurers and/or any other third parties that assist in evaluating, investigating, controlling or managing fraud, regulators, law enforcement and government agencies as reasonably required for the purposes stated, or
 - (ii) for complying with requirements under any regulations, laws or court orders.

Policyholder's Signature

Date & Time: 20/11/2020
2.15pm

Driver's Signature
(If driver is not the policyholder)
Date & Time:

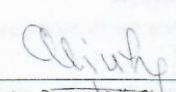
Reporting Centre Personnel's Signature
Name:
NRIC/FIN No.:

Sketch Plan Pg. 2

SKETCH PLAN

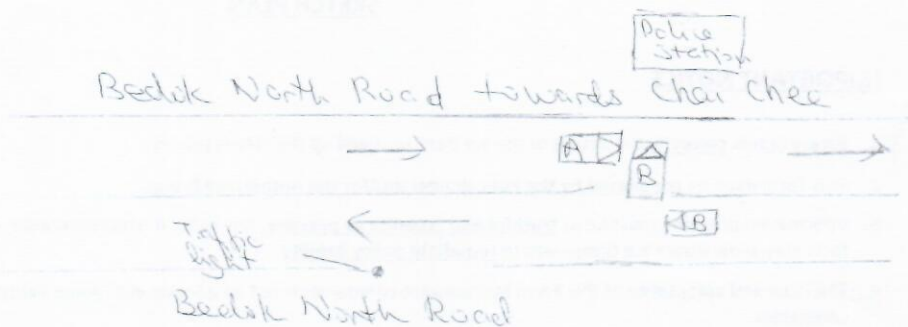

DESCRIBE CIRCUMSTANCES OF THE ACCIDENT

I was driving my vehicle SKR 8645L straight along Bedok North Rd towards Chai Chee. After Feng Shan Food Centre, a vehicle SME 9441X coming from the opposite side of Bedok North Road, made an U-turn towards Bedok North Road. As a result, my vehicle hit onto his vehicle's front left portion. My vehicle's front right portion was damaged.

DECLARATION

I/We declare the foregoing particulars are true in every respect.

Policyholder's Signature

Date & Time: 20/11/2020
2:15pm

Driver's Signature

(If driver is not the policyholder)

Date & Time:

Reporting Centre Personnel's Signature

Name: _____

NRIC/FIN No.:

> Back to OneMotoring

Enquire PARF/COE Rebate for Registered Vehicle

Vehicle Owner Particulars	
Owner ID Type:	Singapore NRIC
Owner ID:	409D
Vehicle Details	
Vehicle No.:	SKR8645L
Vehicle to be Exported:	No
Intended Deregistration Date:	23 Nov 2020
Vehicle Make:	TOYOTA
Vehicle Model:	TOYOTA COROLLA ALTIS 1.6L CVT
Primary Colour:	Brown
Manufacturing Year:	2015
Engine No.:	1ZR494371
Chassis No.:	MR053REH104528494
Maximum Power Output:	90.0 kW (120 bhp)
Open Market Value:	\$19,589.00
Original Registration Date:	13 Mar 2015
First Registration Date:	13 Mar 2015
Transfer Count:	0
Actual ARF Paid:	\$14,589.00
Intended PARF Rebate Details	
PARF Eligibility:	Yes
PARF Eligibility Expiry Date:	12 Mar 2025
PARF Rebate Amount:	\$10,212.00
Intended COE Rebate Details	
COE Expiry Date:	12 Mar 2025
COE Category:	A - Car up to 1600cc & 97kW (130bhp)
COE Period(Years):	10
QP Paid:	\$65,001.00
COE Rebate Amount:	\$27,931.00
Total Rebate Amount:	\$38,143.00

The information contained herein is correct as at 23 Nov 2020

OK

HOTTEST NEW CAR
PROMOTIONS

Audi Q7

Audi's 7-Seater SUV. With Panoramic Roof & More Options. Ready Stock at the showroom. Visit Us Today

DON'T MISS OUT!

Post an Advertisement

Sell it yourself! Advertise it at just

\$58 until it's SOLD!

Post an Ad

Advertiser Login

Ways of Selling

3 Year Warranty, \$0 Down Payment, Low Interest @1.8...

PHV & Ex Bankrupt Welcome,
Flexible Loan. Approval Case Up
To 99% High Trade In.
5G Motors Star-Ad

ABWIN

>> Visit Our Profile <<



Browse by Category

Sort by Date Posted

20 results/page

16 vehicles

altis

Advanced Search

	Make	Model	Price	Depreciation	Reg Date	Eng Cap	Mileage	Veh Type	Status
Search Selection	altis		Any	Any	2015	Any	Any	Any	Available
	Toyota	Corolla Altis 1.6A Elegance	\$51,888	\$10,300 /yr	23-Mar-2015	1,598 cc	78,000 km	Sedan	Available
Meticulously Well Maintained By Previous Owner With No Expense Spared! High Paper & Residue Value With Nice Bidded Number. Previous Owner Loss Is Your Gain! Always Sheltered Park! Guaranteed Accident Free Unit With Very Low Mileage Done! Our Company Pr...									
Creative Auto									
Posted: 19-Nov-2020 Tags: 2015 Toyota Corolla, Toyota Corolla, Toyota, Corolla									
	Toyota	Corolla Altis 1.6A Elegance	\$54,800	\$10,500 /yr	02-Jun-2015	1,598 cc	33,900 km	Sedan	Available
New Arrival! 1 Owner Only! Fully Serviced By Agent Borneo Motors. Low Mileage Done. High Spec Elegance Model. Well Maintained By Careful Owner. Original Paintwork. Buy With Peace Of Mind.									
Posted: 17-Nov-2020 Tags: 2015 Toyota Corolla, Toyota Corolla, Toyota, Corolla									
	Toyota	Corolla Altis 1.6A Elegance	\$50,800	\$9,540 /yr	16-Jun-2015	1,598 cc	101,068 km	Sedan	Available
One Owner! Mint Condition! Pre-purchase STA Inspection Welcome! The Most Reliable And Efficient Engine For City Driving. Low On Road Tax And Petrol Consumption. Google Us For Trusted Review! Loan And Trade-In Welcome. Call Us For Viewing!									
Posted: 13-Nov-2020 Tags: 2015 Toyota Corolla, Toyota Corolla, Toyota, Corolla									
	Toyota	Corolla Altis 1.6A	\$64,800	\$12,600 /yr	17-Jun-2015	1,598 cc	-	Sedan	Available
1 Owner! Super Low Mileage Of Only 23000km! Totally New Car Condition! Can Send To Agent Or STA For Checking! In House 24 Months Warranty! Full Loan Available, Secured And Well Maintained By Agent! Immaculate Condition Inside And Outside. Give Yourself A Peace...									
Posted: 20-Nov-2020 Tags: 2015 Toyota Corolla, Toyota Corolla, Toyota, Corolla									
	2009 Toyota	Corolla Altis (PHV Private Hire Rental)							
\$330/week Toyota Corolla Altis for PHV usage, for rent at \$330/weekly only! Min 1-month contract, call us now!									
More info about this vehicle									
	Toyota	Corolla Altis 1.6A Elegance	\$52,800	\$9,240 /yr	20-Jul-2015	1,598 cc	101,000 km	Sedan	Available
1 Owner Only! ARF \$19589! Elegance Model With Keyless And Push Start. Most Reliable Japanese Sedan! Gteed Not A PHV Unit! Bank Or In House Loan Available. Call For More Enquiries! We Open Mon To Sat 10 AM To 7 PM. Please Call Us For Appointment On Sunday And...									
Posted: 28-Oct-2020 Tags: 2015 Toyota Corolla, Toyota Corolla, Toyota, Corolla									
	Toyota	Corolla Altis 1.6A Elegance	\$58,888	\$10,550 /yr	20-Jul-2015	1,598 cc	61,500 km	Sedan	Available
2nd Owner, Bought In Feb 2017. Selling Due To Retrenchment. Seldom Driven As Most Of Time Traveling. Car Is Well Taken Care Off, Fussy Owner.									
Posted: 20-Oct-2020 Tags: 2015 Toyota Corolla, Toyota Corolla, Toyota, Corolla									
	Toyota	Corolla Altis 1.6A Classic	\$50,800	\$8,890 /yr	11-Aug-2015	1,598 cc	113,625 km	Sedan	Available
1k Interest Rates/Very Easy In House Loan Approval, High Trade In, Super Well Maintained By Previous Careful Owner, Buy Now Months Extended Warranty From A Company Accredited With Outstanding Awards, We Provide Immediate Transfer Of Ownershi...									

Compare