

NATIONAL Assessment Centre Services

Ref: Jan'05

NA 2008287

Date In: 25/11/2014 14:49	Job description	Date & Time Completed	Done by
Ref No: NA/INC 2008287/24	SAS e-filing		
Veh No: SMD31194	E-mail (within 3hrs, AIC 2hrs)		
D.O.A: 19/11/2014 - 16:45	i-Motor Claim Form	27/11/2014 08:26:00	27/11/2014 14:58
OD TP: Reporting Only	i-Motor W/O (Within: OD 2hrs, TP 4hrs)		
	i-Photo Uploaded		
TP Insurer:	Assessment/Survey Report		
	Ass't Report by Fax / Hand to Owner/Wksp		

Preferred Wksp / INC Assign Wksp / QW: (Tel:	Fax:
TP Particulars:	Veh No: LX 9866A	INC () / Non-INC ()
Owner / Driver: (Tel:	
Policy No: ()	Period: ()	Cover Type: ()
Confirmed by: (Date:	Time:
Insured/Driver Liability: ()	(Note-Est. Status (WO): N: 0-20%; P: 21-79%; P: 80-100%)	
Year of Registration: ()	Warranty: YES () / NO ()	
Excess: (\$)	Loading: \$1,000 () / \$2,000 ()	

General Remarks:

() Walk-In Customer: Customer's information strictly Confidential & Strictly NO refer of repairer.

() Total Loss Case: to e-mail Insurer URGENTLY.

Drive-In () / Towed-In (); Invoice: YES () / NO (); Towing Co: ()

Remarks: (INC hotline: 6788 6616)	Date & Time Completed	Done by
1) Apply for Transport Allowance () / Courtesy Car ()		
2) QC Check / Post Repair Inspection ()		
3) Upload Resurvey Photo [Repair Cost > \$3000] ()		

Injury: _____

Date/Time	Actions

Claimant's Particulars:	Invoice Preparation Checklist	Amt (\$) In Bill	Amt (\$) Add Bill
Driver/Owner:	1) AR: Accident Reporting (\$30);		
Contact No:	2) DA: Damage Assessment (\$100); INC (\$80)		
Damaged Portion:	3) TF: Towing Fee \$40/\$45		
	4) FT: Follow-Through Survey \$120		
	5) FT: Follow-Through Survey (Resurvey) \$30		
	For claiming against INC Only (wef 10 Jan 2005)		
	6) TR: Re-inspection \$75		
	7) N1: Idac DA + SMRT Survey \$160		
	8) NTUC Additional Services:-		
	ON*		
	*N5: Courtesy Car / Tpt Allowance \$5		
	*N6: Repair Co-ordination \$10		
	*N7: Post Repair Inspection \$25		
	*N8: DV / Collect Excess Coordination \$5		
	TP (N11): TP (Non INC) against INC \$20		
	9) N12: Idac Mobile 30		
	Invoice dated	Fee Charged	
	Invoice dated	Fee Charged	

Ref: Jan'05

SINGAPORE ACCIDENT STATEMENT

IMPORTANT NOTICE

1. Please report correctly the details of the accident to speed up the claims process.
2. This Form must be completed by the Policyholder and/or the Authorised Driver.
3. Information provided must be as truthful and accurate as possible. Any wilful misrepresentation or withholding of material facts may allow insurance companies to repudiate policy liability.
4. The issue and acceptance of this Form by insurance companies is not an admission of policy liability on the part of the insurance companies.
5. **Any false reporting may be referred to the Police for investigation.**
6. This report will be forwarded by the insurers of the GIA Records Management Centre established by the General Insurance Association of Singapore (GIA) for archiving and that copies of this report will, for a fee, be made available upon application by interested parties.
7. By the lodgement of this report to the insurers, you hereby consent to the archiving of this report at the centre and to copies of the report being made available aforesaid.

ACCIDENT STATEMENT

Date Of Report	20/11/2020 14:49
Date Of Accident	19/11/2020 16:45
Exact Location Of Accident	SLIP RD YIO CHU KANG RD TWDS CTE (AYE)
Country/State of Loss	SINGAPORE

DETAILS OF OWN VEHICLE

Vehicle Registration Number	SMD3119Y
-----------------------------	----------

Insured/Policyholder

Name Of Registered Owner	GOH KIAN TIAN, ANSON (WU QINTIAN)
NRIC No	SXXXX230F
Email Address	NOEMAIL
Mobile Phone No	(LOCAL) +65-92351115
Alternative Phone No	OFFICE-92351115

Vehicle Particulars

Manufacturer	MITSUBISHI
Model	OUTLANDER 2.4 CVT AWD S/R FACELIFT
Exact Purpose for which vehicle was being used at time of accident	PRIVATE USE
Are you claiming under your own insurance policy for repair to your vehicle?	NO
If No, Please state action to be taken	THIRD PARTY
Vehicle Category	PRIVATE CAR

Insurance Company

Name of Insurance Company	NTUC INCOME INSURANCE CO-OPERATIVE LTD
Type Of Coverage	COMPREHENSIVE
Fleet Policy	NO
Policy Number	5118447345
Cover Note Number	

Driver

Name of Driver	GOH KIAN TIAN, ANSON (WU QINTIAN)
NRIC No	SXXXX230F
Date Of Birth	13/02/1989
Occupation	INDOOR
Date Of Driving Pass	02/10/2012
Driving Experience	8 YEARS AND 1 MONTH
Gender	MALE
Mobile Number	(LOCAL) +65-92351115
Fax Number	
Contact Number	OFFICE-92351115
EMail Address	NOEMAIL

Address	BLK 683C EDGEDALE PLAINS #06-677
Postcode	823683
Was driver an employee of the Insured's Company	NO
If No, Relationship of the Driver with the Insured	OWNER
Vehicle Registration Number of Driver's Own Vehicle	- - -
Insurance Company of Driver's Own Vehicle	- - -

General Information of the Accident

Type Of Accident	COLLISION - HEAD TO REAR
Weather Conditions	CLEAR
Road Surface	WET

Other Information

Was any foreign vehicle involved in this accident?	NO
Number of vehicles (including own vehicle) involved in the accident	2
Was any body injured in the Accident?	YES
Was any injured conveyed to hospital by ambulance?	NO
Was any other material or property damaged?	YES
I have been approached by unknown person(s) soliciting/offering accident claims assistance.	NO
Number of Passengers (Including Driver)	1

Details of Police Action

Was the accident reported to the police?	NO
If Yes, Please state which Police Station	
Was notice of intended Prosecution given?	NO
If Yes, against whom?	

Circumstances of Accident

REFER TO STATEMENT.

Attachment(s)

Are accident photos available for attachment?	YES
Was there any video captured by Car Camera?	YES
Remarks/ Reasons:	VIDEO FOOTAGE WITH DRIVER
Was there any audio recorded?	NO

DETAILS OF OTHER VEHICLE PROPERTY 1

Vehicle Registration Number	GX9866A
Vehicle Make/Model/Colour	
Details Of Properties	
Vehicle Category	COMMERCIAL VEHICLE
Name of Driver	MOHAMAD ZULFIKAR BIN JASNI
NRIC/Passport Number	
Contact Number	
Address	
Postcode	
Insurance Company Name	
Nature Of Damage	
No. Of Passenger (Including Driver)	

DETAILS OF INJURED PERSON 1

Name	GOH KIAN TIAN, ANSON (WU QINTIAN)
Approximate Age	
Injuries Sustain	BODY
Injured person in which vehicle?	SMD3119Y
Were seat belts worn?	YES
Was this injured conveyed to hospital by ambulance?	NO
Address	
Postcode	

SKETCH PLAN

IMPORTANT NOTICE

- 1) Please report **correctly** the details of the accident to speed up the claims process.
- 2) This Form must be **completely by the Policyholder and/ or the Authorised Driver**.
- 3) Information provided must be as **truthful and accurate as possible**. Any wilful misrepresentation or withholding of material fact may allow insurance companies to **repudiate policy liability**.
- 4) The issue and acceptance of this Form by insurance companies is not an admission of policy liability on the part of the insurance companies.
- 5) **Any false reporting may be referred to the Police as investigation.**
- 6) The report will be forwarded by the insurers of the GIA Records Management Centre established by the General Insurance Association of Singapore (GIA) for archiving and that copies of this report will for a fee be made available upon application by interested parties.
- 7) By the lodgment of this report to insurers, you hereby consent to the archiving of this report at the centre and to copies of the report being made available aforesaid.
- 8) **Consent under the Personal Data Protection Act (PDPA)**

I understand, acknowledge, agree and consent that:

- a) My insurer, my workshop and the General Insurance Association of Singapore ("GIA") may/ are permitted to collect, use, disclose and/ or process my personal data/ personal information set out in this [form] and any other personal information provided by me or possessed by my insurer (collectively the "**Personal Information**") and disclose and transfer such Personal Information to all insurer(s) who have insured vehicle(s) involved in this accident (all insurer(s) who have insured vehicle(s) in this accident shall be collectively referred to as the "**Insurers**"). The Insurers' lawyer/ law firms, the Monetary Authority of Singapore and any relevant government agency/ authority (such as the police), for the purpose(s) of:
 - i. Processing, handling and/ or dealing with my claims including settlement of the claims and any necessary investigations relating to the claims;
 - ii. Investigating the accident and/ or my claims;
 - iii. Carrying out and/ or dealing with my instructions or responding to any enquiries by me;
 - iv. Administering my claims (including the mailing or corresponding, statement, invoices, reports, or notices to me, which could involve disclosure of certain personal data about me to bring delivery of the same as well as on the external cover of envelopes/ mail packages; and/ or
 - v. Complying with applicable law in administering, processing, handling and/ or dealing with my claims.(Collectively the "**Purposes**")
- b) all insurer(s) who have insured vehicle(s) involved in this accident and the Insurer's lawyers/ law firms, may/ are permitted to collect, use or disclose and/ or process my Personal Information for one or more of the above Purposes; and
- c) my Personal Information may/ can be disclosed by any of the insurers and/ or GIA to their third party service providers or agents (including their lawyer/ law firms), which may be sited outside of Singapore, for one or more of the above Purposes.
- d) My Personal information will also be collected and used to compile claims history for the purpose of fraud detection, investigation and management in present and all future claims.
- e) The information so collected under (d) above may be shared/ disclosed:
 - i. To all insurers and/ or any other third parties that assist in evaluating, investigating, controlling or managing fraud, regulators, law enforcement and government agencies as reasonably required for the purposed stated, or;
 - ii. For complying with the requirements under any regulations, law or court orders.



Policyholder's Signature
Date & Time:



Driver's Signature
(If driver is not policyholder)
Date & Time:



Reporting Centre Personnel's Signature
Name:
NRIC/ FIN No:

veh A: SMP 31194

veh B: GX 9866A

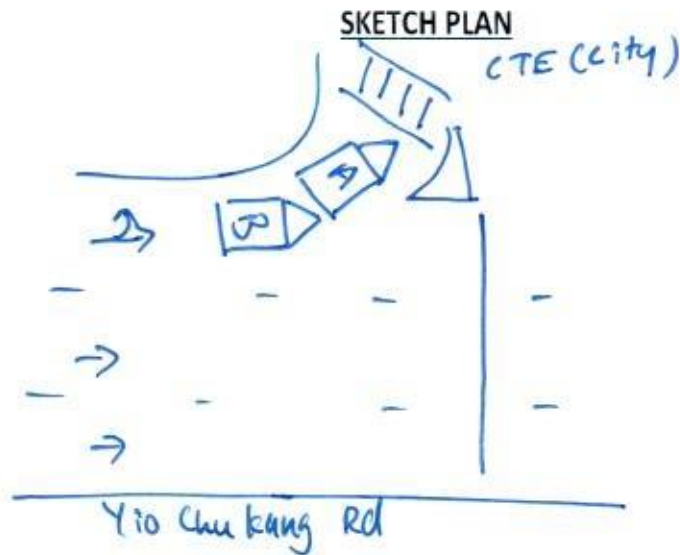

On 19 November 2020 at 4.45pm I was driving
veh A SMP 31194 on Yio Chu Kang Road. As I stopped
while filtering into CTE (city) exit, veh B (GX 9866A)
suddenly hit onto the rear portion of my vehicle

DECLARATION

I/ We declare the foregoing particulars are true in every respect.

& 

Policyholder's Signature
Date & Time:

& 

Driver's Signature
(If driver is not policyholder)
Date & Time:



Reporting Centre Personnel's Signature
Name:
NRIC/ FIN No:

Personal Particulars of Owner & Driver (Vehicle A)

Date of Accident: 19 / 11 / 20 (dd/mm/yy) Time of Accident: 4 : 45pm (24-HR-FORMAT)

Vehicle No.: SMD 3119 Y Vehicle Make & Model: Mitsubishi Outlander

Exact location of Accident: 410 Chu Kang Road, CTEC (city) Piller.

Policyholder's Name/ IC No.: Goh Kian Tian, Anson S8906230F

Driver's Name/ IC No.: _____ (As Above) ☒

Driver's Contact No.: 92351115 Company Contact No.: _____

Driver's Address: 683C Edgedale Plains #06-677 S(823683)

Insurance Company: NTUC Email address (if any): _____

Relationship between Owner & Driver:

Owner / Spouse / Children / Friend / Parent / or Others specify: _____

What do you wish to claim? (Please TICK ONE only)

☐ Own Insurance/ ☒ Other Vehicle (The one you want to claim against)/ Reporting (For Record Purpose)

Exact purpose for which the vehicle was being used at time of accident?

☒ Private use/ ☐ Work purpose

Occupation (nature of job): ☒ Indoor/ ☐ Outdoor

No. of Passengers (Including Driver): 1

Passenger Name: _____

Gender: _____

Passenger Name: _____

Gender: _____

Weather Condition & Road Conditions? (On the day of accident)

☐ Clear & Dry/ ☐ Raining & Wet/ ☒ After-Rain & Wet/ ☐ Drizzling & Wet/ Others: _____

Was there any video captured by your Car Camera? ☒ Yes/ ☐ No

Any Injuries: ☒ Yes/ ☐ No

(If YES) Injured Person's Name: Driver

Injuries Sustain: _____ Injured Person's in which vehicle: _____

Police Report filed: ☐ Yes/ ☒ No (If YES) Which Police Station: _____

The Other Party(s) Details:

1. Driver's Name/ IC No.: Mohamad Zulfikar Bin Jashi (S9337231) Vehicle No. GX 9866A

Driver's Contact No.: _____ Insurance Company (If any): _____

2. Driver's Name/ IC No.: _____ Vehicle No. _____

Driver's Contact No.: _____ Insurance Company (If any): _____

*Independent Witness (If Any): _____ Contact No.: _____

Preferred Workshop Name: _____ Contact No.: _____

*If no proper documents are produced, IDAC should not file the report. Information will be discarded after one week.

Certificate of Insurance

MOTOR VEHICLES (THIRD PARTY RISKS AND COMPENSATION) ACT (CHAPTER 189)
MOTOR VEHICLES (THIRD PARTY RISKS AND COMPENSATION) RULES, 1960
ROAD TRANSPORT ACT, 1987 (MALAYSIA)
ROAD TRANSPORT (AMENDMENT) ACT, 2019 (MALAYSIA)
MOTOR VEHICLES (THIRD PARTY RISKS) RULES, 1959 (MALAYSIA)

Certificate Number: 5118447345

Cover : drive CLASSIC

1. Index mark and Registration Number of Vehicle : **SMD3119Y**
Chassis Number : **JMYXTGF3WGZ002566**
2. Name of Policyholder : **GOH KIAN TIAN, ANSON (WU QINTIAN)**
3. Effective Date of Insurance : **30 Jul 2020**
4. Expiry Date of Insurance : **29 Jul 2021**
5. Persons or Classes of Persons entitled to drive#
(a) The Policyholder.
(b) Any other person who is driving on the Policyholder's order or with his/her permission.
Provided that the person driving is permitted in accordance with the licensing or other laws or regulations to drive the Motor Vehicle or has been so permitted and is not disqualified by order of a Court of Law or by reason of any enactment or regulation in that behalf from driving the Motor Vehicle.

6. Limitations as to Use#

- (a) Use for social domestic and pleasure purposes and in connection with the Policyholder's business or profession.

This Policy does not cover

- (a) Use for hire or reward.
(b) Use for racing, pace-making, reliability trial or speed-testing.
(c) Use for the carriage of goods (other than samples) in connection with any trade or business.
(d) Use for any purpose in connection with the Motor Trade.

Limitations rendered inoperative by Section 8 of the Motor Vehicle (Third Party Risks and Compensation) Act (Chapter 189) and Section 95 of the Road Transport Act, 1987 (Malaysia), are not to be included under these headings.

EXCESS (SECTION 1)	: S\$600
EXCESS (SECTION 2)	: N/A
WINDSCREEN EXCESS	: S\$100
ADDITIONAL EXCESS	: N/A
UNNAMED DRIVER EXCESS	: PLEASE REFER OVERLEAF
REPAIR AT OWNER'S PREFERRED WORKSHOP	: NO
INSURE WITH COE	: YES
NCD PROTECTION	: NO
TRANSPORT ALLOWANCE	: NO
EXCESS WAIVER	: NO
PRIMARY DRIVER	: GOH KIAN TIAN ANSON
NAMED DRIVER (1)	: N/A
NAMED DRIVER (2)	: N/A
HIRE PURCHASE COMPANY	: TOKYO CENTURY LEASING (SINGAPORE) PTE LTD
SUM INSURED	: MARKET VALUE OF INSURED VEHICLE AT TIME OF LOSS

I/We hereby Certify that the Policy to which this Certificate relates is issued in accordance with the provisions of the Motor Vehicles (Third Party Risks and Compensation) Act (Chapter 189) and Part IV of the Road Transport Act, 1987 (Malaysia)

Agency : BIZFOLIO MOTOR TRADING (00000614894)
Date of Issue : 29 Jul 2020 18:16 hrs

For NTUC INCOME INSURANCE CO-OPERATIVE LIMITED



Chief Executive