

NATIONAL Assessment Centre Services.

(with 1 day/100)

MA 420102875

Date In: 19/4/2020 17:36	Job description	Date & Time Completed	Done by
Ref No: NBO/C9220012713/4	SAS e-filing		
Veh No: SIC 1965 B	E-mail (by date time, A/C time)		
D.O.A: 19/4/2020 15:00	I-Motor Claims Form		
OID (PP) Reporting Only	I-Motor W/O (with date OD time, TP time)		
TP Insurer:	I-Photo Uploaded		
	Assessment/Survey Report		
	Ass't Report by Fax/Hand to Owner/Whose		

Preferred Wkep / INC Assign Wkep / QW: (Tel:	Fax:
TP Particulars:	Veh No: GBD 6998L	INC () / Non-INC ()
Owner / Driver: (Tel:	
Policy No: (Period: (Cover Type: (
Confirmed by: (Date:	Time:
Insured/Driver Liability: ([Note: Est Status (WO): N: 0-20%; P: 21-79%; F: 80-100%]	
Year of Registration: (Warranty: YES () / NO ()	
Excess: (\$	Loading: \$1,000 () / \$2,000 ()	

() Walk-In Customer: Customer's Information strictly Confidential & Strictly NO refer of repair.

() Total Loss Case: to e-mail Insurer URGENTLY.

Drive-In () / Towed-In () ; Invoice: YES () / NO () ; Towing Co: ()

1) Apply for Transport Allowance () / Courtesy Car ()	
2) QC Check / Post Repair Inspection ()	
3) Upload Resurvey Photo (Repair Cost > \$3000) ()	

Injury: _____

Driver/Owner:	1) All Accident Reporting (\$30)	INC (\$10)
Contact No:	2) DA: Damage Assessment (\$100)	\$40/\$45
Damaged Portion:	3) TP: Towing Fee	\$120
QC Checked by (Engr-In-Charge):	4) PT: Follow-Through Survey	\$30
	5) PT: Follow-Through Survey (Resurvey)	\$30
	6) TR: PA: Inspection	\$160
	7) NI: Idea DA + SMRT Survey	
	8) NIUC: Additional Services	
	9) NI: Idea DA + SMRT Survey	
	10) NI: Idea DA + SMRT Survey	
	11) NI: Idea DA + SMRT Survey	
	12) NI: Idea DA + SMRT Survey	
	13) NI: Idea DA + SMRT Survey	
	14) NI: Idea DA + SMRT Survey	
	15) NI: Idea DA + SMRT Survey	
	16) NI: Idea DA + SMRT Survey	
	17) NI: Idea DA + SMRT Survey	
	18) NI: Idea DA + SMRT Survey	
	19) NI: Idea DA + SMRT Survey	
	20) NI: Idea DA + SMRT Survey	

Invoice dated _____

Invoice dated _____

Fee Charged _____

Fee Charged _____

SINGAPORE ACCIDENT STATEMENT

IMPORTANT NOTICE

1. Please report correctly the details of the accident to speed up the claims process.
2. This Form must be completed by the Policyholder and/or the Authorised Driver.
3. Information provided must be as truthful and accurate as possible. Any wilful misrepresentation or withholding of material facts may allow insurance companies to repudiate policy liability.
4. The issue and acceptance of this Form by insurance companies is not an admission of policy liability on the part of the insurance companies.
5. Any false reporting may be referred to the Police for investigation.
6. This report will be forwarded by the insurers of the GIA Records Management Centre established by the General Insurance Association of Singapore (GIA) for archiving and that copies of this report will, for a fee, be made available upon application by interested parties.
7. By the lodgement of this report to the insurers, you hereby consent to the archiving of this report at the centre and to copies of the report being made available aforesaid.

ACCIDENT STATEMENT

Date Of Report	19/11/2020 17:36
Date Of Accident	19/11/2020 15:00
Exact Location Of Accident	UPPER CHANGI ROAD EAST TOWARDS BEDOK ROAD
Country/State of Loss	SINGAPORE

DETAILS OF OWN VEHICLE

Vehicle Registration Number	SLC1965B
Insured/Policyholder	
Name Of Registered Owner	LOON YEE SOON (LUN YIXIN)
NRIC No	SXXXX074B
Email Address	NOEMAIL
Mobile Phone No	(LOCAL) +65-88796990
Alternative Phone No	OTHERS-88796990

Vehicle Particulars

Manufacturer	TOYOTA
Model	VIOS
Exact Purpose for which vehicle was being used at time of accident	WORKING PURPOSES
Are you claiming under your own insurance policy for repair to your vehicle?	NO
If No, Please state action to be taken	THIRD PARTY
Vehicle Category	COMMERCIAL VEHICLE

Insurance Company

Name of Insurance Company	CHINA TAIPING INSURANCE (SINGAPORE) PTE. LTD.
Type Of Coverage	COMPREHENSIVE
Fleet Policy	NO
Policy Number	DMHCSNW00007842000
Cover Note Number	

Driver

Name of Driver	LOON YEE SOON (LUN YIXIN)
NRIC No	SXXXX074B
Date Of Birth	31/05/1972
Occupation	OUTDOOR
Date Of Driving Pass	06/12/1994
Driving Experience	25 YEARS AND 11 MONTHS
Gender	MALE
Mobile Number	(LOCAL) +65-88796990
Fax Number	
Contact Number	OTHERS-88796990

Details Of Properties

Vehicle Category	COMMERCIAL VEHICLE
Name of Driver	CHIN KAW @ CHAN KOK CHENG
NRIC/Passport Number	SXXXX061B
Contact Number	97717075
Address	
Postcode	
Insurance Company Name	
Nature Of Damage	
No. Of Passenger (Including Driver)	

DETAILS OF INJURED PERSON 1

Name	LOON YEE SOON (LUN YIXIN)
Approximate Age	
Injuries Sustain	SERIOUS INJURIES
Injured person in which vehicle?	SLC1965B
Were seat belts worn?	YES
Was this injured conveyed to hospital by ambulance?	NO
Address	
Postcode	

SKETCH PLAN

IMPORTANT NOTICE

1. Please report correctly the details of the accident to speed up the claims process.
2. This Form must be completed by the Policyholder and/or the Authorised Driver.
3. Information provided must be as truthful and accurate as possible. Any wilful misrepresentation or withholding of material facts may allow insurance companies to repudiate policy liability.
4. The issue and acceptance of this Form by insurance companies is not an admission of policy liability on the part of the insurance companies.
5. Any false reporting may be referred to the Police for investigation.
6. The report will be forwarded by the insurers of the GIA Records Management Centre established by the General Insurance Association of Singapore (GIA) for archiving and that copies of this report will for a fee be made available upon application by interested parties.
7. By the lodgment of this report to the insurers, you hereby consent to the archiving of this report at the centre and to copies of the report being made available aforesaid.

B. Consent under the Personal Data Protection Act (PDPA)

I understand, acknowledge, agree and consent that:

- (a) My insurer, my workshop and the General Insurance Association of Singapore ("GIA") may/are permitted to collect, use, disclose and/or process my personal data/personal information set out in this [form] and any other personal information provided by me or possessed by my insurer (collectively the "Personal Information") and disclose and transfer such Personal Information to all insurer(s) who have insured vehicle(s) involved in this accident (all insurer(s) who have insured vehicle(s) involved in this accident shall be collectively referred to as the "Insurers"), the Insurers' lawyers/law firms, the Monetary Authority of Singapore and any relevant government agency/authority (such as the police), for the purpose(s) of:
 - (i) processing, handling and/or dealing with my claims including the settlement of the claims and any necessary investigations relating to the claims;
 - (ii) investigating the accident and/or my claims;
 - (iii) carrying out and/or dealing with my instructions or responding to any enquiries by me;
 - (iv) administering my claims (including the mailing of correspondence, statements, invoices, reports or notices to me, which could involve disclosure of certain personal data about me to bring about delivery of the same as well as on the external cover of envelopes/mail packages); and/or
 - (v) complying with applicable law in administering, processing, handling and/or dealing with my claims.(collectively the "Purposes")
- (b) all insurer(s) who have insured vehicle(s) involved in this accident and the Insurers' lawyers/law firms, may/are permitted to collect, use, disclose and/or process my Personal Information for one or more of the above Purposes; and
- (c) my Personal Information may/can be disclosed by any of the Insurers and/or GIA to their third party service providers or agents(Including their lawyers/law firms), which may be sited outside of Singapore, for one or more of the above Purposes.
- (d) my Personal Information will also be collected and used to compile claims history for the purpose of fraud detection, investigation and management in present and all future claims.
- (e) the information so collected under (d) above may be shared / disclosed:
 - (i) to all insurers and/or any other third parties that assist in evaluating, investigating, controlling or managing fraud, regulators, law enforcement and government agencies as reasonably required for the purposes stated, or
 - (ii) for complying with requirements under any regulations, laws or court orders.

Policyholder's Signature
Date & Time:

Driver's Signature
(If driver is not the policyholder)
Date & Time:

Reporting Centre Personnel's Signature
Name:
NRIC/FIN No.:

SKETCH PLAN

UPPER CHANGI RD EAST → BEDOK RD

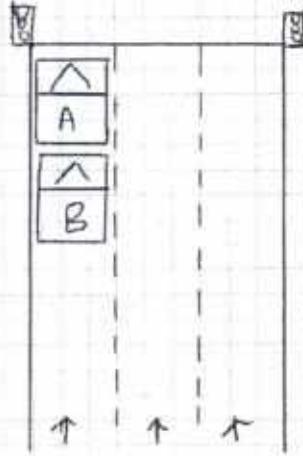

VEH A : SLC 1965 B
VEH B : GBD 6998 L

DESCRIBE CIRCUMSTANCES OF THE ACCIDENT

On the stated date and time, I Vehicle A was travelling straight on the stated venue, Suddenly vehicle B came from behind and hit onto my rear portion of the vehicle.

POLICE REPORT T/2020019/7030

DECLARATION

I/We declare the foregoing particulars are true in every respect.

Policyholder's Signature
Date & Time:

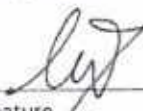
Driver's Signature
(If driver is not the policyholder)
Date & Time:

 19/11/2020
Reporting Centre Personnel's Signature
Name:
NRIC/FIN No.:



**SINGAPORE
POLICE FORCE**



T/20201119/7030

1 of 3

Police Station Of Origin:
Traffic Police
10 Ubi Avenue 3 SINGAPORE 408865
Tel No: 65470000

Report No. T/20201119/7030

REPORT OF A TRAFFIC ACCIDENT

Date/Time Report Made: 19/11/2020 17:03		Vide Report No.:		Station Diary No.:	
Informant's Particulars					
Name of Informant: LOON YEE SOON			Address: 167C PUNGGOL EAST #08-395 SINGAPORE 823167		
ID Type / ID No.: NRIC NO / S7219074B			Contact No.: Home/Office: Mobile: 88796990		
Nationality: SINGAPORE CITIZEN			Email: jacksonloon865@gmail.com		
Sex: Male	Age: 48	Date of Birth: 31/05/1972	Type of Informant: Driver		
Race: Chinese		Language: English		Institution / School Name:	
Occupation: Grab driver		Driving Licence Information: Class: 3		Date of Expiry:	

General Information of the Accident

Type of Accident:	Injury Others	Drink Drive: No	Date/Time of Accident: 19/11/2020 15:00	Type of Location: Straight Road
Location: UPPER CHANGI ROAD EAST				
Weather: Clear		Road Surface: Dry		Road Speed Limit: 70 Km/h
Traffic Flow: One Way		Traffic Control: Traffic Light - Working		Traffic Volume: Moderate
Type of Collision: Between Moving Vehicles - Head To Rear				Anyone conveyed by ambulance: No

Details of Vehicle Involved

Vehicle No.	Type	Make	Model	Color	Conditio	No of
GBD6998L	Lorry	NISSAN		Silver	Seriously Damaged	1
SLC1965B	Car	TOYOTA	VIOS E GRADE 1.5 A/T	Silver	Seriously Damaged	3



**SINGAPORE
POLICE FORCE**



T/20201119/7030

Police Station Of Origin:
Traffic Police
10 Ubi Avenue 3 SINGAPORE 408865
Tel No: 65470000

2 of 3

Report No. T/20201119/7030

CONTINUATION OF REPORT

Details of Vehicle Insurance				
Vehicle No.	Insurance Company	Insurance No	Effective	Expiry Date
SLC1965B	CHINA TAIPING INSURANCE (SINGAPORE) PTE. LTD.	DMHCSNW000078 42000	11/11/2020	10/11/2021

Details of Person Involved			
Any Pedestrian Involved: No			
No. of Pedestrians Injured: NIL		Use of Pedestrian Crossing: NA	
Driver			
Name	LOON YEE SOON		ID No. S7219074B
Related Vehicle	SLC1965B (Car)		Contact No. 88796990
Hospital/Clinic	NIL		Class of Driving Licence & Expiry Class: 3 Date of Expiry: NIL
Date	19/11/2020		Date 19/11/2020
No. of Days granted Medical Leave		03	Degree of Serious

Brief Details.

On the stated date and time i (SLC1965B) was travelling straight on the stated venue, suddenly a lorry GBD6998L came from behind and hit onto my vehicle's rear portion.
There are 3 passenger in my vehicle, a female adult and 2 children.
I wish to state that i went to unihealth clinic at bedok and was given 3 days MC.



**SINGAPORE
POLICE FORCE**



T/20201119/7030

Police Station Of Origin:
Traffic Police
10 Ubi Avenue 3 SINGAPORE 408865
Tel No: 65470000

3 of 3

Report No. T/20201119/7030

CONTINUATION OF REPORT

Sketch Plan

Informant is not able to provide sketch

Signature Of Officer Recording The Report:
Not applicable

Signature Of Interpreter:
Not applicable

Officer In Charge Of Case:
TP / TPHQ /
ONG YONG HOCK
Contact No.: 65476436

Authentication Stamp
NP168

Signature Of Informant:
The identity of the person making this report has
been authenticated by SingPass. No signature is
required.

Date/Time:
19/11/2020 17:03

Classification Of Case:

SINGAPORE ACCIDENT STATEMENTTYPE OF CLAIMS : OWN DAMAGE () 3rd PARTY (☒) REPORTING ONLY ()

DATE OF ACCIDENT : 19/11/2020 TIME : 1500 HRS.

LOCATION : UPPER CHANGI RD EAST TOWARDS BEDOK ROAD

VEHICLE NUMBER : SLC1965B MAKE / MODEL : TOYOTA VIOS

OWNER INSURED : LOON YEE SOON (LUN YIXIN)

NRIC NO. : S7219074B CONTACT NUMBER : 88796990

INSURANCE COMP : China Taiping. POLICY NUMBER : DMHCSNW00007842000

TYPE OF INSURANCE : COMPREHENSIVE (☒) TPFT () 3RD PARTY ONLY ()**DRIVER PARTICULAR****DRIVER SAME AS OWNER:** ()

DRIVER NAME : AS ABOVE NRIC NO. : S7219074B

ADDRESS : Blk 167C PINGGUL EAST #08-395 POSTAL : 823167

CONTACT : EMAIL : GENDER : MALE

DOB : 31/05/1972 DATE OF PASS : 06/12/1994

(PLEASE TICK AND FILL THE RELEVANT CHOICES)WAS DRIVER AND EMPLOYEE OF THE INSURED'S COMPANY () YES (☒) NO

IF NO, RELATION OF DRIVER WITH INSURED:

(☒) OWNER () SPOUSE () FRIEND () RELATIVE () CHILDREN () SIBLING () OTHERSWEATHER CONDITION: (☒) CLEAR () RAINING () DRIZZLINGROAD SURFACE: (☒) DRY () WET () SLIPPERYWAS ANYBODY INJURED: (☒) YES () NO INJURIES SUSTAINED :

WAS ACCIDENT REPORTED TO POLICE: IF YES, WHICH STATION:

(☒) YES () NO POLICE REPORT NUMBER:ANY VIDEO CAPTURED: () YES (☒) NO CONVEY BY AMBULANCE () YES () NO

NUMBER OF PASSENGER INCLUDE DRIVER: 03 include driver

PARTICULAR OF PASSENGER :	unknown (adult)	() MALE (<input checked="" type="checkbox"/>) FEMALE
	unknown (kids)	() MALE (<input checked="" type="checkbox"/>) FEMALE
	unknown (kids)	() MALE (<input checked="" type="checkbox"/>) FEMALE
		() MALE () FEMALE

(THIRD PARTY PARTICULAR)

VEHICLE B 9BD 6998L NAME / NRIC: Chin Kaula Chan Kok Chay CONTACT: 97717075

VEHICLE C NAME / NRIC: CONTACT:

VEHICLE D NAME / NRIC: CONTACT:

VEHICLE E NAME / NRIC: CONTACT:

VEHICLE F NAME / NRIC: CONTACT:

VEHICLE G NAME / NRIC: CONTACT:

WITNESS (IF ANY)

NAME: HP NO. : NRIC:

* TO PROVIDE ATTACH NRIC, WITNESS STATEMENT BY POLICE REPORT*

Motor Hire Car

MZ408L/B

N SN

AN0420A

Cov. Type C

CERTIFICATE OF INSURANCE

Motor Vehicles (Third-Party Risks and Compensation) Act (Chapter 189)
Motor Vehicles (Third-Party Risks and Compensation) Rules, 1960
Road Transport Act, 1987 (Malaysia)
Motor Vehicles (Third-Party Risks) Rules, 1959 (Malaysia)

CERTIFICATE No.

DMHCSNW00007842000

Engine No.: 1NZZ335457

Cha. No.: MHFBT9F3406067269

1. Index Mark and Registration
Number of Vehicle

SLC1965B

AUTOSAFE

2. Name of Policy Holder

LOON YEE SOON

3. Effective date of the Commencement of
Insurance for the purposes of the Regulations,
Ordinance or Enactment

11/11/2020
(11:38:30)

Excess Sect. I \$51,250.00

Excess Sect. I (Outside Singapore) \$52,500.00

Excess Sect. II \$51,250.00

Excess Sect. II (Outside Singapore) \$52,500.00

EX ON WINDSCREEN \$5100.00

4. Date of Expiry of Insurance

10/11/2021

5. Persons or Classes of Persons entitled to drive*

As per Named Driver(s) stated below

Provided that the person driving is permitted in accordance with the licensing or other laws or regulations to drive the Motor Vehicle or has been so permitted and is not disqualified by order of a Court of Law or by reason of any enactment or regulation in that behalf from driving the Motor Vehicle.

LOON YEE SOON

6. Limitations as to use*

- (1) Use for the carriage of passengers or goods in connection with the Policyholder's business.
- (2) Use for social domestic pleasure purposes and business purposes of any person to whom the vehicle is hired.

The Policy does not cover

- (1) Use for racing, pace-making, reliability trial or speed-testing.
- (2) Use whilst drawing a trailer except the towing (other than for reward) of any one disabled mechanically propelled vehicle.

HIRE PURCHASE CO.: SWEE SENG CREDIT PTE LTD

* Limitations rendered inoperative by Section 8 of the Motor Vehicles (Third-Party Risks and Compensation) Act (Chapter 189) and Section 95 of the Road Transport Act 1987 (Malaysia), are not to be included under these headings.

I/We hereby Certify that the policy to which this Certificate relates is issued in accordance with the provisions of the Motor Vehicles (Third-Party Risks and Compensation) Act (Chapter 189) and Part IV of the Road Transport Act, 1987 (Malaysia).

Please see reverse

For CHINA TAIPING INSURANCE (SINGAPORE) PTE. LTD.

Issued By: INXPRESS INSURANCE AGENCY PTE LTD
Authorised Officer

Authorised Signatory

> Back to OneMotoring

Enquire PARF/COE Rebate for Registered Vehicle

Vehicle Owner Particulars

Owner ID Type: Singapore NRIC
Owner ID: 074B

Vehicle Details

Vehicle No.: SLC1965B
Vehicle to be Exported: No
Intended Deregistration Date: 30 Nov 2020
Vehicle Make: TOYOTA
Vehicle Model: VIOS E GRADE 1.5 A/T
Primary Colour: Silver
Manufacturing Year: 2015
Engine No.: 1NZZ335457
Chassis No.: MHFBT9F3406067269
Maximum Power Output: 80.0 kW (107 bhp)
Open Market Value: \$13,764.00
Original Registration Date: 04 May 2016
First Registration Date: 04 May 2016
Transfer Count: 3
Actual ARF Paid: \$13,764.00

Intended PARF Rebate Details

PARF Eligibility: Yes
PARF Eligibility Expiry Date: 03 May 2026
PARF Rebate Amount: \$10,323.00

Intended COE Rebate Details

COE Expiry Date: 03 May 2026
COE Category: A - Car up to 1600cc & 97kW (130bhp)
COE Period(Years): 10
QP Paid: \$45,504.00
COE Rebate Amount: \$24,684.00
Total Rebate Amount: \$35,007.00

The information contained herein is correct as at 19 Nov 2020

OK