

SINGAPORE ACCIDENT STATEMENT

IMPORTANT NOTICE

1. Please report correctly the details of the accident to speed up the claims process.
2. This Form must be completed by the Policyholder and/or the Authorised Driver.
3. Information provided must be as truthful and accurate as possible. Any wilful misrepresentation or withholding of material facts may allow insurance companies to repudiate policy liability.
4. The issue and acceptance of this Form by insurance companies is not an admission of policy liability on the part of the insurance companies.
5. **Any false reporting may be referred to the Police for investigation.**
6. This report will be forwarded by the insurers of the GIA Records Management Centre established by the General Insurance Association of Singapore (GIA) for archiving and that copies of this report will, for a fee, be made available upon application by interested parties.
7. By the lodgement of this report to the insurers, you hereby consent to the archiving of this report at the centre and to copies of the report being made available aforesaid.

ACCIDENT STATEMENT

Date Of Report	16/11/2020 13:28
Date Of Accident	13/11/2020 19:30
Exact Location Of Accident	JUNCTION OF ORCHARD RD & HANDY RD
Country/State of Loss	SINGAPORE

DETAILS OF OWN VEHICLE

Vehicle Registration Number	SLC5109E
Insured/Policyholder	
Name Of Registered Owner	UNMESH ULLAS
NRIC No	SXXXX656F
Email Address	UNMESHULLAS@GMAIL.COM
Mobile Phone No	(LOCAL) +65-92373760
Alternative Phone No	OTHERS-92373760

Vehicle Particulars

Manufacturer	TOYOTA
Model	WISH 1.8 CVT
Exact Purpose for which vehicle was being used at time of accident	PRIVATE USE
Are you claiming under your own insurance policy for repair to your vehicle?	NO
If No, Please state action to be taken	THIRD PARTY
Vehicle Category	PRIVATE CAR

Insurance Company

Name of Insurance Company	DIRECT ASIA INSURANCE (SINGAPORE) PTE LTD
Type Of Coverage	COMPREHENSIVE
Fleet Policy	NO
Policy Number	MT/00712994/01
Cover Note Number	25/10/2020 - 24/10/2021

Driver

Name of Driver	UNMESH ULLAS
NRIC No	SXXXX656F
Date Of Birth	20/05/1985
Occupation	INDOOR
Date Of Driving Pass	08/01/2013
Driving Experience	7 YEARS AND 10 MONTHS
Gender	MALE
Mobile Number	(LOCAL) +65-92373760
Fax Number	
Contact Number	OTHERS-92373760
Email Address	UNMESHULLAS@GMAIL.COM

Address	35 DAISY ROAD #05-03
Postcode	359455
Was driver an employee of the Insured's Company	NO
If No, Relationship of the Driver with the Insured	OWNER
Vehicle Registration Number of Driver's Own Vehicle	-
	-
Insurance Company of Driver's Own Vehicle	-
	-

General Information of the Accident

Type Of Accident	COLLISION - CHANGE/CROSS LANE
Weather Conditions	CLEAR
Road Surface	DRY

Other Information

Was any foreign vehicle involved in this accident?	NO
Number of vehicles (including own vehicle) involved in the accident	2
Was any body injured in the Accident?	NO
Was any injured conveyed to hospital by ambulance?	NO
Was any other material or property damaged?	YES
I have been approached by unknown person(s) soliciting/offering accident claims assistance.	NO
Number of Passengers (Including Driver)	1

Details of Police Action

Was the accident reported to the police?	NO
If Yes, Please state which Police Station	
Was notice of intended Prosecution given?	NO
If Yes, against whom?	

Circumstances of Accident

REFER TO THE ATTACHED SKETCH PLAN BY DRIVER.

Attachment(s)

Are accident photos available for attachment?	YES
Was there any video captured by Car Camera?	YES
Was there any audio recorded?	NO

DETAILS OF OTHER VEHICLE PROPERTY 1

Vehicle Registration Number	SLQ3992K
Vehicle Make/Model/Colour	
Details Of Properties	
Vehicle Category	PRIVATE CAR
Name of Driver	TEO JING ZHI
NRIC/Passport Number	SXXXX355J
Contact Number	97290945
Address	
Postcode	
Insurance Company Name	
Nature Of Damage	
No. Of Passenger (Including Driver)	

Date of accident: 13/11/2020 Time: 7:30pm Location: Junction of Orchard Rd & Handy Rd
 My Vehicle A: SLC 5809E Vehicle B: SLQ 3995K Vehicle C: _____
 SKETCH PLAN

Refer to the attached list

DESCRIBE CIRCUMSTANCES OF THE ACCIDENT

Refer to the attached list

Veh B: Teo Jing zhi / S8901318-J
 Hp: 9729 0941

☐ Claim OD/TP at Ah Lim Motor ☒ Claim OD/TP at other workshop ☐ Reporting Only

Remarks: Please forward a copy of my efile accident report to:

My workshop :

Email address :

& myself :

Email address :

Note: Please take note that your insurer have 14 days timeframe for you to submit own damage claim under your own policy. Kindly check with your own insurer for more information.

DECLARATION

I/We declare the foregoing particulars are true in every respect.

Policyholder's Signature

Date & Time:

Driver's Signature

(If driver is not the policyholder)

Date & Time:

Reporting Centre Personnel's Signature

Name:

NRIC/FIN No.:

GIARMC SketchPlanForm_V3

AH LIM MOTOR COMPANY

SKETCH PLAN

IMPORTANT NOTICE

1. Please report correctly the details of the accident to speed up the claims process.
2. This Form must be completed by the Policyholder and/or the Authorised Driver.
3. Information provided must be as truthful and accurate as possible. Any wilful misrepresentation or withholding of material facts may allow insurance companies to repudiate policy liability.
4. The issue and acceptance of this Form by insurance companies is not an admission of policy liability on the part of the insurance companies.
5. Any false reporting may be referred to the Police for investigation.
6. The report will be forwarded by the insurers of the GIA Records Management Centre established by the General Insurance Association of Singapore (GIA) for archiving and that copies of this report will for a fee be made available upon application by interested parties.
7. By the lodgment of this report to the insurers, you hereby consent to the archiving of this report at the centre and to copies of the report being made available aforesaid.
8. **Consent under the Personal Data Protection Act (PDPA)**

I understand, acknowledge, agree and consent that:

- (a) My insurer, my workshop and the General Insurance Association of Singapore ("GIA") may/are permitted to collect, use, disclose and/or process my personal data/personal information set out in this [form] and any other personal information provided by me or possessed by my insurer (collectively the "Personal Information") and disclose and transfer such Personal Information to all insurer(s) who have insured vehicle(s) involved in this accident (all insurer(s) who have insured vehicle(s) involved in this accident shall be collectively referred to as the "Insurers"), the Insurers' lawyers/law firms, the Monetary Authority of Singapore and any relevant government agency/authority (such as the police), for the purpose(s) of:
 - (i) processing, handling and/or dealing with my claims including the settlement of the claims and any necessary investigations relating to the claims;
 - (ii) investigating the accident and/or my claims;
 - (iii) carrying out and/or dealing with my instructions or responding to any enquiries by me;
 - (iv) administering my claims (including the mailing of correspondence, statements, invoices, reports or notices to me, which could involve disclosure of certain personal data about me to bring about delivery of the same as well as on the external cover of envelopes/mail packages); and/or
 - (v) complying with applicable law in administering, processing, handling and/or dealing with my claims. (collectively the "Purposes")
- (b) all insurer(s) who have insured vehicle(s) involved in this accident and the Insurers' lawyers/law firms, may/are permitted to collect, use, disclose and/or process my Personal Information for one or more of the above Purposes; and
- (c) my Personal Information may/can be disclosed by any of the Insurers and/or GIA to their third party service providers or agents (including their lawyers/law firms), which may be sited outside of Singapore, for one or more of the above Purposes.
- (d) my Personal Information will also be collected and used to compile claims history for the purpose of fraud detection, investigation and management in present and all future claims.
- (e) the information so collected under (d) above may be shared / disclosed:
 - (i) to all insurers and/or any other third parties that assist in evaluating, investigating, controlling or managing fraud, regulators, law enforcement and government agencies as reasonably required for the purposes stated, or
 - (ii) for complying with requirements under any regulations, laws or court orders.

16/11/2020

Policyholder's Signature
Date & Time:

Driver's Signature
(If driver is not the policyholder)
Date & Time:



Reporting Centre Personnel's Signature
Name:
NRIC/FIN No.:

Accident Toolkit

Sketch plan

Sketch of accident scene:

Please illustrate the layout of roads with arrows showing the direction and position of vehicles at the time of impact. Also please note the road names, road signs and vehicle registration numbers.

If safe, please take photos or videos from all angles.

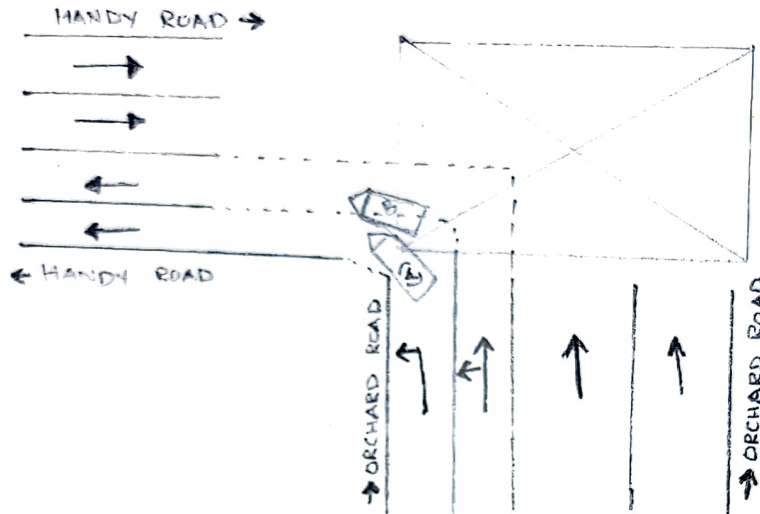

Please indicate on vehicle A (your vehicle) and, vehicle B (third party vehicle), the point of impact and area(s) of visible damage with an arrow.

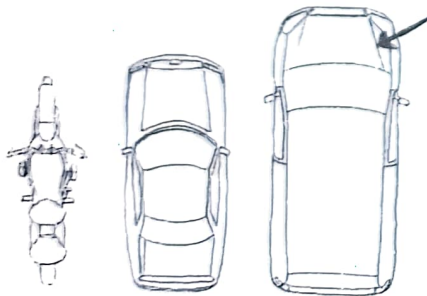

Vehicle A
(SLC 5109E)

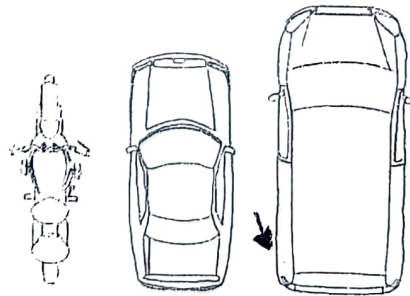

Vehicle B
(SLQ 3992K)

**direct
asia**

● A HISCOX COMPANY

Call us direct

6665 5555

Claims Support 24/7 Hotline

6532 1818

+65 6603 3609 (from overseas)

16/11/2020

Singapore

Dear Sir/Madam,

My name is Unmesh Ullas, holder of NRIC S8573656F & owner of vehicle SLC5109E. I am writing this letter to report the accident that my car was involved on 13 November 2020, 7.30 PM with another car SLQ 3992K. Accident occurred at the intersection of Orchard Road & Handy Road. Along with this letter I am also submitting the video evidence from my car's dash cams (Front & Rear).

As seen in the rear cam video at 7.29 PM, I was driving along the left most lane of orchard road to make a left turn into Handy road. At the same time another car SLQ3939 driven by Mr Teo Jing Zhi, holder of Licence No S8901355J, tried to overtake my car and made a left turn on the next lane (lane 2) along orchard road. At this point the driver of SLQ3939 misjudged the turn and hit the side bumper of my car. Impact was from the left rear wheel of SLQ3939, which appears to have entered my lane during the turn. As seen in both videos I was within my lane during the turn and was driving slowly with caution due to the pedestrians standing on the left side of the road.

Kindly review and help to process this claim based on the accident sketch and video evidence submitted.

Yours Sincerely

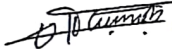

Unmesh Ullas

S8573656F

38 Woodlands Industrial Park E1

#05-18, Singapore 757700

Tel: 64688834 Fax: 64622278

E-mail: info@automotiverepaircentre.com.sg

ESTIMATE NO. : EST2011-175

DATE : 17-Nov-2020

POLICY NO. : Direct Asia MT/00712994/01

VEHICLE REG. NO. : SLC5109E

VEHICLE MAKE : Toyota Wish 1.8A

FOR SURVEYOR

TO Motor Claim Department

India International Insurance Pte Ltd

64 Cecil Street, #04-#05 IOB Building, Singapore 049711

Tel: 6347 6100

Fax: 6224 4174 / 6225 7743

ESTIMATE REPAIR COST

NO.	DESCRIPTION	QUANTITY	UNIT COST	TOTAL COST
SPARE PARTS				
1	Front Bumper / CKY	1	\$ 680.00	\$ 680.00
2	Front Bumper Clips / NAC	10	\$ 5.00	\$ 50.00
3	Front Bumper Retainer LH X	1	\$ 80.00	\$ 80.00
4	Front Bumper Retainer RH X	1	\$ 80.00	\$ 80.00
5	Front Bumper Lower Grille X	1	\$ 65.00	\$ 65.00
7	Front Reinforcement X	1	\$ 380.00	\$ 380.00
9	Front Sponge X	1	\$ 120.00	\$ 120.00
12	Front Head Lamp RH / SCR	1	\$ 1,250.00	\$ 1,250.00
14	Front Foglamp Garnish X	1	\$ 75.00	\$ 75.00
18	Front Fender RH X R	1	\$ 480.00	\$ 480.00
20	Front Fender Shield RH X	1	\$ 150.00	\$ 150.00
21	Front Fender Clips X	10	\$ 5.00	\$ 50.00
Total Spare Parts				\$ 3,460.00
SPECIAL NETT				
22				
Total Special Nett				\$ -
LABOUR				
23	Spray Painting (Front Bumper And Front Fender RH)	1	\$ 500.00	\$ 500.00
24	Remove, Refit and Repair Affected Accident Parts	1	\$ 600.00	\$ 600.00
26	Check and Rectify Electrical Wiring	1	\$ 30.00	\$ 30.00
Total Labour				\$ 1,130.00
Amount Before Excess				\$ 4,590.00
Add GST @ 7%				321.30
Total Amount Payable				\$ 4,911.30

Estimate prepared by: Ken Ho

The above is an estimate based on our inspection and does not cover any additional parts or labour which may be required after work has been started. Occasionally, worn or damaged parts are discovered which may not be evident on the first inspection. Because of this, the above price are not guaranteed. Quotation on parts and labour are current and subject to change.

Repair day - 3 days

2/1

After part photo.

Sun Pin (Lich)

28/12/2020

TP within prelude

LKK Auto Consultants hence notify the Repairer of the following:

- To resurvey before/after spray painting
- To display damaged part(s) during resurvey
- Parts prices are subject to confirmation
- Third party survey is on a "Without Prejudice" basis
- No illegal modification(s) is allowed
- Supplementary item(s) must be resurveyed and is subject to final approval from Insurance Company

Acknowledged by Repairer

Signature:

Date:

[> Back to OneMotoring](#)

Enquire PARF/COE Rebate for Registered Vehicle

Vehicle Owner Particulars	
Owner ID Type:	Singapore NRIC
Owner ID:	656F
Vehicle Details	
Vehicle No.:	SLC5109E
Vehicle to be Exported:	No
Intended Deregistration Date:	29 Dec 2020
Vehicle Make:	TOYOTA
Vehicle Model:	WISH 1.8 CVT
Primary Colour:	Red
Manufacturing Year:	2016
Engine No.:	2ZR1764441
Chassis No.:	JTDGG20WX0J004156
Maximum Power Output:	105.0 kW (140 bhp)
Open Market Value:	\$19,953.00
Original Registration Date:	18 May 2016
First Registration Date:	18 May 2016
Transfer Count:	1
Actual ARF Paid:	\$19,953.00
Intended PARF Rebate Details	
PARF Eligibility:	Yes
PARF Eligibility Expiry Date:	17 May 2026
PARF Rebate Amount:	\$14,964.00
Intended COE Rebate Details	
COE Expiry Date:	17 May 2026
COE Category:	B - Car above 1600cc or 97kW (130bhp)
COE Period(Years):	10
QP Paid:	\$47,604.00
COE Rebate Amount:	\$25,619.00
Total Rebate Amount:	\$40,583.00

The information contained herein is correct as at 29 Dec 2020

OK

The Useful Guide for Drivers

Useful resources when you are on the move.

[Carpark Rates](#) | [ERP Guide](#) | [Petrol Stations](#)

Post an Advertisement

Sell it yourself! Advertise it at just
\$58 until it's SOLD!

[Post an Ad](#) [Advertiser Login](#) [Ways of Selling](#)

2011 Audi A8L 3.0 QU @ \$98K Only. \$9.8K Depreciation



10 Years COE Renewed!
Extremely Cheap Driving A
Luxury Sedan. High Specs/Gd...
[TradeIt.Com Pte Ltd](#) [StarAd](#)

PRIME MOTOR & LEASING

ICHENG YONG CREDIT ENTERPRISES PTE LTD GROUP OF COMPANIES

With over 200 units of vehicles to choose from, ranging from all European to Japanese Makes.

Browse by Category ▼

« Back (1 2) Next »

Sort by Date Posted ▼

20 results/page ▼

40 vehicles

Toyota Wish

Advanced Search

	Make	Model	Price	Depreciation	Reg Date	Eng Cap	Mileage	Veh Type	Status
Search Selection	Toyota Wish		Any	Any	2016	Any	Any	Any	Available
		Toyota Wish 1.8A X	\$58,100	\$9,710 /yr	14-Jan-2016	1,797 cc	37,000 km	MPV	Available
1 Careful Owner! Showroom Condition! Bank Promo 2.28%! 100% Loan Approval, Loan Up To 100%! Bank/In-House Available. 120 Points Check Done, STA Evaluation Welcomed. Full Deposit Refund If Major Problems Found! 6 Months Comprehensive Warranty. Purch...									
Golden Charter Pte Ltd									
Posted: 26-Dec-2020 Tags: 2016 Toyota Wish, Toyota Wish, Toyota, Wish									
		Toyota Wish 1.8A Elegance	\$58,888	\$9,670 /yr	20-Jan-2016	1,798 cc	100,200 km	MPV	Available
Beautiful White Agent Unit! Spacious And Fuel Efficient MPV! Flawless Paintwork And Well Maintained Interior! Up To 100% Loan Available! Bank Interest Promo From 1.88%! Call For Appointment Now!									
Posted: 25-Dec-2020 Tags: 2016 Toyota Wish, Toyota Wish, Toyota, Wish									
		Toyota Wish 1.8A	\$61,800	\$9,990 /yr	08-Mar-2016	1,798 cc	-	MPV	Available
Buy And Drive With Assurance From Car Design Motor. Cheapest Asking Price In The Market. Beautiful Original Black Paintwork. 100% Accident-Free. 1 Year Warranty Included! We Give High Trade In! In-House Loan Available! High Loan Can Be Done, Subject To Approva...									
Posted: 27-Dec-2020 Tags: 2016 Toyota Wish, Toyota Wish, Toyota, Wish									
		Toyota Wish 1.8A X	\$61,888	\$10,160 /yr	09-Mar-2016	1,797 cc	65,118 km	MPV	Available
1 Owner, Low Mileage And Absolutely Accident-Free, Well Maintained And In Excellent Condition, View To Appreciate, Please Call/WhatsApp Our Friendly Sales Executive For Viewing Now!									
Posted: 11-Dec-2020 Tags: 2016 Toyota Wish, Toyota Wish, Toyota, Wish									
		Toyota Wish 1.8 (For Lease)							
\$1,800/mth Toyota Wish 1.8 leasing @ just \$1800/mth. Call us or visit our website now for more information.									
More info about this vehicle									
		Toyota Wish 1.8A X	\$61,800	\$10,050 /yr	16-Mar-2016	1,797 cc	75,968 km	MPV	Available
Excellent Condition, No Repairs Needed. Comes With 1 Year Engine And Gearbox Protection Shield. View To Appreciate. 90% Loan Of The Car Price Available. High Approval Rate. High Trade In. Please Call Or SMS Now For Enquiries And Viewing Appointment.									
Posted: 06-Nov-2020 Tags: 2016 Toyota Wish, Toyota Wish, Toyota, Wish									
		Toyota Wish 1.8A Elegance	\$62,800	\$9,980 /yr	15-Apr-2016	1,798 cc	78,301 km	MPV	Available
1 Owner. Agent Borneo Motors Unit. Best Selling MPV In Town Due To It's Reliability And Stability. Road Tax Till Apr 2021. Beautiful Black Metallic Paintwork. Buy With A Peace Of Mind. STA / Vicom Inspection Welcome. Loan / Trade In Available. Call Or Whatsapp Now!									
Posted: 25-Dec-2020 Tags: 2016 Toyota Wish, Toyota Wish, Toyota, Wish									
		Toyota Wish 1.8A	\$63,800	\$9,950 /yr	27-May-2016	1,798 cc	68,265 km	MPV	Available
Best Buy! 1 Owner. Full Agent Service History With Agent Warranty Till May 2021. Like New Condition! High Trade In/Loan Available! View Today!									
Posted: 22-Nov-2020 Tags: 2016 Toyota Wish, Toyota Wish, Toyota, Wish									
		Toyota Wish 1.8A Elegance	\$62,800	\$9,740 /yr	01-Jun-2016	1,798 cc	91,000 km	MPV	Available
Most Reliable And Fuel Efficient MPV. Low Downpayment/ Monthly \$760. 1 Owner. Has Been Service With Borneo Motor (Service Records With Borneo Motor), Accident Free. Good Condition. No Repair Needed. New Road Tax Till May 2021. Immediate Car Loan Approval. Call...									
Horizon Motoring									
Posted: 27-Dec-2020 Tags: 2016 Toyota Wish, Toyota Wish, Toyota, Wish									
		Toyota Wish 1.8A	\$62,777	\$9,730 /yr	03-Jun-2016	1,798 cc	55,000 km	MPV	Available
1 Owner, Superbly Well Maintained And Most Reliable And Fuel Efficient MPV, New 6 Month Road Tax, 100% Loan And High Trade In Available, Call For A No Obligation Test Drive And Viewing Today!									
Posted: 25-Dec-2020 Tags: 2016 Toyota Wish, Toyota Wish, Toyota, Wish									

[Compare](#)

**Toyota Wish 1.8A X****\$64,800**

\$9,860 /yr

21-Jul-2016

1,798 cc

-

MPV

Available

Well Known Japanese MPV That Need No Introduction! Superb Reliable And Fuel Efficient! Well Maintained By Previous Owner! No Repair Needed. Bank And In House Loan Available At Attractive Interest Rates, Affordable Insurance Premiums With Maximum Coverage! Hassi...

Posted: 28-Dec-2020 Tags: 2016 Toyota Wish, Toyota Wish, Toyota, Wish

ADVERTISING

**Sign up to get up to SGD \$6,600**

HSBC Premier - Sponsored

[Sign Up](#)**Toyota Wish 1.8A Elegance****\$66,800**

\$10,200 /yr

25-Jul-2016

1,798 cc

-

MPV

Available

100% Loan Available With Hassle Free Procedure! Well Known Japanese MPV That Need No Introduction! Very Reliable And Fuel Efficient! Extremely Well Kept From Inside Out! Low Maintenance, Low Monthly Repayment! Trade In Welcome! Flexible Bank/In-House Financing...

Benefit Auto Enterprise Pte Ltd

Posted: 29-Dec-2020 Tags: 2016 Toyota Wish, Toyota Wish, Toyota, Wish

**Toyota Wish 1.8A****\$64,888**

\$9,810 /yr

04-Aug-2016

1,798 cc

67,888 km

MPV

Available

\$0 Admin Fee For Bank Loans! 150 Points Inspection! Beautiful And Sleek Toyota Wish 1.8A Up For Sale! One Of The Most Popular MPVs On The Road! Simple And Practical, This Car Offers Flexible Seating Arrangements, Offering Sufficient Room In The Cabins And Boot Sp...

Carro

Posted: 07-Dec-2020 Tags: 2016 Toyota Wish, Toyota Wish, Toyota, Wish

**Toyota Wish 1.8A Elegance****\$65,200**

\$9,840 /yr

10-Aug-2016

1,798 cc

87,000 km

MPV

Available

100% In-House Loan At Lower Interest Rate! New Exclusive Elegance High Spec Series! Metallic Silver In Colour, 1st Owner Unit With Low Usage. Vehicle Fully Maintain By Agent Borneo Motors, 5 Years Warranty Till 09 Aug 2021. Neat Interior With Premium Grooming Done...

Car World Automobile Pte Ltd

Posted: 29-Dec-2020 Tags: 2016 Toyota Wish, Toyota Wish, Toyota, Wish

**Toyota Wish 1.8A Elegance****\$68,800**

\$10,350 /yr

05-Sep-2016

1,798 cc

53,386 km

MPV

Available

5 Years Vehicle Warranty Backed By Borneo Motor, Market Best Selling 7 Seater, Maintained In Excellent Condition, Attractive Financing Options. WhatsApp Sales Executive Mobile Number To Arrange For A Viewing.

Republic Auto

Posted: 27-Dec-2020 Tags: 2016 Toyota Wish, Toyota Wish, Toyota, Wish

**Toyota Wish 1.8A****\$67,800**

\$10,160 /yr

08-Sep-2016

1,798 cc

102,088 km

MPV

Available

Only 2 Owners. Black With Clean Interior, Well Maintained, Excellent Condition. Original Paint, No Repair Required, See It To Believe It! High In House Loans And High Trade In Options Available. Contact Our Sale Representatives For More Information Or To Arrange For A...

Posted: 26-Dec-2020 Tags: 2016 Toyota Wish, Toyota Wish, Toyota, Wish

**Toyota Wish 1.8A Elegance****\$75,800**

\$11,530 /yr

13-Sep-2016

1,798 cc

95,000 km

MPV

Available

Only 1 Owner Although LTA Shown 2 Owner Due To Refinance. Well Maintained By Agent, 5 Years Warranty All Time Favourite Mpv, Good Condition, Accident Free, Spacious, Fuel Efficient, Smooth Drive, Flexible Loan & Trade-In. Please Call Or Whatsapp Us For Viewing And...

Posted: 15-Dec-2020 Tags: 2016 Toyota Wish, Toyota Wish, Toyota, Wish

**Toyota Wish 1.8A X****\$66,800**

\$10,050 /yr

13-Sep-2016

1,797 cc

78,000 km

MPV

Available

Check This Out! What A Great Unit! 1 Single Owner Only! Low Mileage, Low Depreciation For A Good Size MPV, Under-utilised, More Economy 1.8 Engine With 7 Speed CVT, Well Maintained By Careful Owner, Beautiful Pearl White Paintwork, Extremely Clean Interior, S...

Posted: 09-Nov-2020 Tags: 2016 Toyota Wish, Toyota Wish, Toyota, Wish

**Toyota Wish 1.8A X****\$66,800**

\$9,940 /yr

16-Sep-2016

1,797 cc

50,256 km

MPV

Available

AutoDealz Latest Arrival! Extremely Well Maintained By Previous Owner! Regularly Serviced And Maintained By Reputable Workshop! Spacious Yet Fuel Efficient! All Time Favourite MPV! Owner Upgrading! Flexible Bank/ In-House Loan Available! Trade In Most Welcome!...

Posted: 19-Dec-2020 Tags: 2016 Toyota Wish, Toyota Wish, Toyota, Wish

**Toyota Wish 1.8A Elegance****\$66,800**

\$9,890 /yr

28-Sep-2016

1,798 cc

74,504 km

MPV

Available

No Pricing Gimmicks, Confirm Cheapest With Lowest Depreciation! Road Tax Renewed Till Sept 21. Serviced At Borneo Motors With Proof. Genuine Low Mileage Done 74504km! Totally Like New, See To Certify. 1 Lady Owner. New Paintwork. 100% Accident-Free. Call Now!

Lake View Credit Pte Ltd

Posted: 26-Dec-2020 Tags: 2016 Toyota Wish, Toyota Wish, Toyota, Wish

[Compare](#)**Toyota Wish 1.8A****\$68,800**

\$10,200 /yr

05-Oct-2016

1,798 cc

61,806 km

MPV

Available



5 Year Warranty By Borneo Motors Till Oct 2021. 1 x Free Servicing. Attractive Interest Rate. Flexi Finance Package. High Trade In Up To \$2k More. Well Maintained In Pristine Condition. Can Arrange For STA Evaluation. Please Call/Whatsapp Our Sales Consultant For Viewin...

Accendore Autolution Pte Ltd

Posted: 16-Dec-2020 Tags: 2016 Toyota Wish, Toyota Wish, Toyota, Wish

Save this search criteria, to get email alerts whenever a match is found.

Make Model Price Depreciation Reg Date Eng Cap Mileage Veh Type Status

For old advertisements, view Expired ads « Back (1 2) Next » 20 results/page

Home | New Cars | Used Cars | Rental Cars | Sell My Car | Directory | Products | Insurance | Article | Forum | Resources

sgCarMart is the number one car classifieds for parallel import cars, Toyota, Honda, Nissan, Mitsubishi & BMW. There are plenty of cars for sale, from vans, trucks, sedan cars, luxury cars, sports cars or stationwagons, SUV, MPV, hatchback, to COE cars & OPC cars. You can also buy from a car auction, look up car loans, financial services, low mileage cars, car brands, carpark rates & car insurance. Find buy used Toyota Wish, Toyota Wish Singapore, used Toyota Wish Singapore, used Toyota Wish, used vehicles Singapore or even buy used Toyota Wish Singapore. We have new car dealers comprising parallel importers, authorised car dealers, and used car dealers on our site. Find new car price lists, new car launches and new car promotions. Visit our partner sites for job openings for Singapore jobs, real estate, mover, car performance parts, car discussion, forum discussion, commercial vehicle leasing & COE results.

All prices and other information displayed on sgCarMart.com are gathered from sources and based on algorithms that are believed by sgCarMart.com to be reliable, but no assurance can be given that this information is accurate, complete or current. sgCarMart.com does not assume any responsibility for errors or omissions or warrant the accuracy of this information.

Follow sgCarMart.com

About Us | Careers | Contact Us | Sitemap Terms of Service | Privacy Policy | Personal Data Protection Statement
©2004-2020 sgCarMart, Singapore. All rights reserved.