

## SINGAPORE ACCIDENT STATEMENT

### IMPORTANT NOTICE

1. Please report correctly the details of the accident to speed up the claims process.
2. This Form must be completed by the Policyholder and/or the Authorised Driver.
3. Information provided must be as truthful and accurate as possible. Any wilful misrepresentation or withholding of material facts may allow insurance companies to repudiate policy liability.
4. The issue and acceptance of this Form by insurance companies is not an admission of policy liability on the part of the insurance companies.
5. **Any false reporting may be referred to the Police for investigation.**
6. This report will be forwarded by the insurers of the GIA Records Management Centre established by the General Insurance Association of Singapore (GIA) for archiving and that copies of this report will, for a fee, be made available upon application by interested parties.
7. By the lodgement of this report to the insurers, you hereby consent to the archiving of this report at the centre and to copies of the report being made available aforesaid.

### ACCIDENT STATEMENT

Date Of Report	18/11/2020 12:22
Date Of Accident	15/11/2020 20:30
Exact Location Of Accident	BARTLEY RD TWDS BRADDELL
Country/State of Loss	SINGAPORE

### DETAILS OF OWN VEHICLE

Vehicle Registration Number	SLD5723B
<b>Insured/Policyholder</b>	
Name Of Registered Owner	TEO LI MIN
NRIC No	SXXXX607I
Email Address	NOEMAIL
Mobile Phone No	(LOCAL) +65-88692269
Alternative Phone No	OFFICE-88692269

### Vehicle Particulars

Manufacturer	MAZDA
Model	MAZDA3 5-DOOR HATCHBACK 1.5L SP.6EAT
Exact Purpose for which vehicle was being used at time of accident	PRIVATE USE
Are you claiming under your own insurance policy for repair to your vehicle?	NO
If No, Please state action to be taken	THIRD PARTY
Vehicle Category	PRIVATE CAR

### Insurance Company

Name of Insurance Company	NTUC INCOME INSURANCE CO-OPERATIVE LTD
Type Of Coverage	COMPREHENSIVE
Fleet Policy	NO
Policy Number	5118217427
Cover Note Number	

### Driver

Name of Driver	TEO LI MIN (ZHANG LIMIN)
NRIC No	SXXXX607I
Date Of Birth	18/10/1988
Occupation	INDOOR
Date Of Driving Pass	28/12/2018
Driving Experience	1 YEAR AND 10 MONTHS
Gender	FEMALE
Mobile Number	(LOCAL) +65-88692269
Fax Number	
Contact Number	OFFICE-88692269
Email Address	NOEMAIL

Address	BLK 889A TAMPINES STREET 81 #13-1036
Postcode	521889
Was driver an employee of the Insured's Company	NO
If No, Relationship of the Driver with the Insured	OWNER
Vehicle Registration Number of Driver's Own Vehicle	-
	-
	-
Insurance Company of Driver's Own Vehicle	-
	-
	-

#### General Information of the Accident

Type Of Accident	COLLISION - HEAD TO REAR
Weather Conditions	RAINING
Road Surface	WET

#### Other Information

Was any foreign vehicle involved in this accident?	NO
Number of vehicles (including own vehicle) involved in the accident	2
Was any body injured in the Accident?	YES
Was any injured conveyed to hospital by ambulance?	NO
Was any other material or property damaged?	YES
I have been approached by unknown person(s) soliciting/offering accident claims assistance.	NO
Number of Passengers (Including Driver)	1

#### Details of Police Action

Was the accident reported to the police?	NO
If Yes, Please state which Police Station	
Was notice of intended Prosecution given?	NO
If Yes, against whom?	

#### Circumstances of Accident

REFER TO STATEMENT.

#### Attachment(s)

Are accident photos available for attachment?	YES
Was there any video captured by Car Camera?	YES
Remarks/ Reasons:	VIDEO FOOTAGE WITH DRIVER
Was there any audio recorded?	NO

#### DETAILS OF OTHER VEHICLE PROPERTY 1

Vehicle Registration Number	EL9966G
Vehicle Make/Model/Colour	
Details Of Properties	
Vehicle Category	PRIVATE CAR
Name of Driver	TAN QI ZHEN
NRIC/Passport Number	
Contact Number	
Address	
Postcode	
Insurance Company Name	
Nature Of Damage	
No. Of Passenger (Including Driver)	

#### DETAILS OF INJURED PERSON 1

Name	TEO LI MIN (ZHANG LIMIN)
Approximate Age	
Injuries Sustain	BODY
Injured person in which vehicle?	SLD5723B
Were seat belts worn?	YES
Was this injured conveyed to hospital by ambulance?	NO
Address	
Postcode	

## Accident Sketch Plan

### SKETCH PLAN

#### IMPORTANT NOTICE

- 1) Please report correctly the details of the accident to speed up the claims process.
- 2) This Form must be completely by the Policyholder and/ or the Authorised Driver.
- 3) Information provided must be as truthful and accurate as possible. Any wilful misrepresentation or withholding of material fact may allow insurance companies to repudiate policy liability.
- 4) The issue and acceptance of this Form by insurance companies is not an admission of policy liability on the part of the insurance companies.
- 5) Any false reporting may be referred to the Police as investigation.
- 6) The report will be forwarded by the insurers of the GIA Records Management Centre established by the General Insurance Association of Singapore (GIA) for archiving and that copies of this report will for a fee be made available upon application by interested parties.
- 7) By the lodgment of this report to insurers, you hereby consent to the archiving of this report at the centre and to copies of the report being made available aforesaid.

8) **Consent under the Personal Data Protection Act (PDPA)**

I understand, acknowledge, agree and consent that:

- a) My insurer, my workshop and the General Insurance Association of Singapore ("GIA") may/ are permitted to collect, use, disclose and/ or process my personal data/ personal information set out in this [form] and any other personal information provided by me or possessed by my insurer (collectively the "Personal Information") and disclose and transfer such Personal Information to all insurer(s) who have insured vehicle(s) involved in this accident (all insurer(s) who have insured vehicle(s) in this accident shall be collectively referred to as the "Insurers"). The Insurers' lawyer/ law firms, the Monetary Authority of Singapore and any relevant government agency/ authority (such as the police), for the purpose(s) of:
  - i. Processing, handling and/ or dealing with my claims including settlement of the claims and any necessary investigations relating to the claims;
  - ii. Investigating the accident and/ or my claims;
  - iii. Carrying out and/ or dealing with my instructions or responding to any enquiries by me;
  - iv. Administering my claims (including the mailing or corresponding, statement, invoices, reports, or notices to me, which could involve disclosure of certain personal data about me to bring delivery of the same as well as on the external cover of envelopes/ mail packages; and/ or
  - v. Complying with applicable law in administering, processing, handling and/ or dealing with my claims. (Collectively the "Purposes")
- b) all insurer(s) who have insured vehicle(s) involved in this accident and the Insurer's lawyers/ law firms, may/ are permitted to collect, use or disclose and/ or process my Personal Information for one or more of the above Purposes; and
- c) my Personal Information may/ can be disclosed by any of the insurers and/ or GIA to their third party service providers or agents (including their lawyer/ law firms), which may be sited outside of Singapore, for one or more of the above Purposes.
- d) My Personal information will also be collected and used to compile claims history for the purpose of fraud detection, investigation and management in present and all future claims.
- e) The information so collected under (d) above may be shared/ disclosed:
  - i. To all insurers and/ or any other third parties that assist in evaluating, investigating, controlling or managing fraud, regulators, law enforcement and government agencies as reasonably required for the purposed stated, or;
  - ii. For complying with the requirements under any regulations, law or court orders.

  
Policyholder's Signature  
Date & Time:

\_\_\_\_\_  
Driver's Signature  
(If driver is not policyholder)  
Date & Time:

  
Reporting Centre Personnel's Signature  
Name:  
NRIC/ FIN No:

# Accident Sketch Plan

## SKETCH PLAN

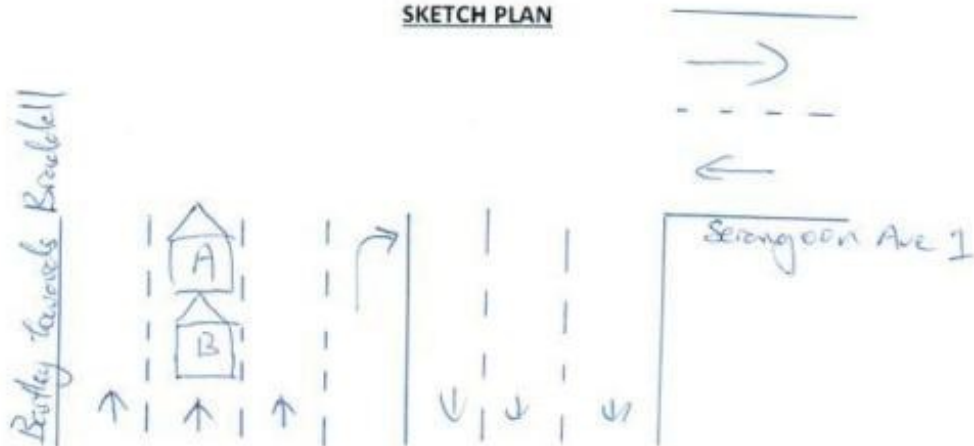

ON 15/11/2020 20:30 HR, I WAS TRAVELING ON BRIDLEY ROAD TOWARDS BRADDELL. AS I APPROACHED THE JUNCTION, I SLOWED DOWN TO STOP WHEN THE TRAFFIC LIGHTS TURNED RED. ALMOST INSTANTLY, I FELT A HUGE IMPACT FROM THE REAR. "VEHICLE B" EL 9966 G HAD COLLIDED DIRECTLY INTO THE REAR OF MY VEHICLE.

WE EXCHANGED CONTACTS AND DROVE OFF AFTER.

## DECLARATION

I/ We declare the foregoing particulars are true in every respect.

X

Policyholder's Signature  
Date & Time:

Driver's Signature  
(If driver is not policyholder)  
Date & Time:

Reporting Centre Personnel's Signature  
Name:  
NRIC/ FIN No:



Accident Photo



Accident Photo



Accident Photo





Accident Photo



Accident Photo



Accident Photo





Accident Photo



Accident Photo





Accident Photo



Accident Photo



Accident Photo



## Addendum Sheet



GENERAL INSURANCE ASSOCIATION OF SINGAPORE RECORDS MANAGEMENT CENTRE  
6 Raffles Quay #18-00 Singapore 048580  
Tel (65) 6224 0010 Fax (65) 6224 0030  
Operating Hours : Monday to Friday, 09:00 – 17:00  
UEN: S66550020G / GST Reg. No.: M400017735

**IMPORTANT NOTE:** Please submit the completed Addendum form to the same Authorised Reporting Centre with whom you submitted the Original Report.

### ADDENDUM

#### (A) PARTICULARS OF PERSON MAKING THE AMENDMENTS:

Original Report No : MNA120102265 Vehicle Registration No: SLD5723B

Name (as shown in NRIC) : TEO LI MIN (ZHANG LIMIN) NRIC/FIN/Passport No : \_\_\_\_\_

(\*Vehicle Driver / Vehicle Owner) (\*) Please delete as appropriate

Address : \_\_\_\_\_ Singapore ( )

Contact (Tel) : \_\_\_\_\_ Mobile No. : 88692269

Email Address : \_\_\_\_\_

Date of Accident : 15/11/2020 Time of Accident : 20:30

Place of Accident : BARTLEY RD TWDS BRADDELL

Insurance Company: NTUC Income Insurance Co-operative Ltd

#### (B) ADDITIONAL INFORMATION / AMENDMENTS:

I have made a report on the above mentioned accident and would like to include additional information or make the following amendments:

Amend driver name \_\_\_\_\_

\_\_\_\_\_

\_\_\_\_\_

\_\_\_\_\_

\_\_\_\_\_

\_\_\_\_\_

\_\_\_\_\_

\_\_\_\_\_

\_\_\_\_\_

\_\_\_\_\_

\_\_\_\_\_  
Policyholder / Driver's Signature  
Date:

  
\_\_\_\_\_  
Reporting Centre Personnel's Signature  
Name:  
NRIC/FIN No.:  
Date: