

NATIONAL Assessment Centre Services.

(wef 1 Jan'05)

MA12010277

Date In: 18/11/20-10:10	Job description	Date & Time Completed	Done by
Ref No: 44/NC20012679/24	SAS e-filing		
Veh No: 5459613P	E-mail (within 3hrs, AIC 2hrs)		
D.O.A: 14/11/20-5:30	i-Motor Claim Form	17/11/20 10:27	18/11/20 10:32
OD: TP Reporting Only	i-Motor W/O (Within: OD 2hrs, TP 4hrs)		
	i-Photo Uploaded		
TP Insurer:	Assessment/Survey Report		
	Ass't Report by Fax / Hand to Owner/Wksp		

Preferred Wksp / INC Assign Wksp / QW: (Tel:	Fax:
TP Particulars:	Veh No: 6BF7905D	INC () / Non-INC ()
Owner / Driver: (Tel:	
Policy No: (Period: (Cover Type: (
Confirmed by: (Date:	Time:
Insured/Driver Liability: ([Note-Est. Status (WO): N: 0-20%; P: 21-79% P: 80-100%]	
Year of Registration: (Warranty: YES () / NO ()	
Excess: (\$	Loading: \$1,000 () / \$2,000 ()	

General Remarks:

() Walk-In Customer: Customer's information strictly Confidential & Strictly NO refer of repairer.

() Total Loss Case: to e-mail Insurer URGENTLY.

Drive-In () / Towed-In (); Invoice: YES () / NO (); Towing Co: ()

Remarks:	Date & Time Completed	Done by
1) Apply for Transport Allowance () / Courtesy Car ()		
2) QC Check / Post Repair Inspection ()		
3) Upload Resurvey Photo [Repair Cost > \$3000] ()		

Injury: _____

Date/Time	Actions

Claimant's Particulars:	Invoice Preparation Checklist	Am't (\$)	Am't (\$)
Driver/Owner:	1) AR: Accident Reporting (\$30);	In Bill	Add Bill
Contact No:	2) DA: Damage Assessment (\$100); INC (\$80)		
Damaged Portion:	3) TF: Towing Fee \$40/\$45		
QC Checked by (Engr-In-Charge):	4) FT: Follow-Through Survey \$120		
Auditors' Comments:	5) FT: Follow-Through Survey (Resurvey) \$30		
Dat. 1:	For claiming against INC Only (wef 10 Jan 2005)		
Dat. 2/3:	6) TR: Re-inspection \$75		
	7) N1: Idao DA + SMRT Survey \$160		
	8) NTUC Additional Services:-		
	OD*		
	*N5: Courtesy Car / Tpt Allowance \$5		
	*N6: Repair Co-ordination \$10		
	*N7: Post Repair Inspection \$25		
	*N8: DV / Collect Excess Coordination \$5		
	TP (N11): TP (Non INC) against INC \$20		
	9) N12: Idac Mobile 30		
	Invoice dated	Fee Charged	
	Invoice dated	Fee Charged	

SINGAPORE ACCIDENT STATEMENT

IMPORTANT NOTICE

1. Please report correctly the details of the accident to speed up the claims process.
2. This Form must be completed by the Policyholder and/or the Authorised Driver.
3. Information provided must be as truthful and accurate as possible. Any willful misrepresentation or withholding of material facts may allow insurance companies to repudiate policy liability.
4. The issue and acceptance of this Form by insurance companies is not an admission of policy liability on the part of the insurance companies.
5. Any false reporting may be referred to the Police for investigation.
6. This report will be forwarded by the insurers of the GIA Records Management Centre established by the General Insurance Association of Singapore (GIA) for archiving and that copies of this report will, for a fee, be made available upon application by interested parties.
7. By the lodgement of this report to the insurers, you hereby consent to the archiving of this report at the centre and to copies of the report being made available aforesaid.

ACCIDENT STATEMENT

Date Of Report	18/11/2020 10:10
Date Of Accident	14/11/2020 15:30
Exact Location Of Accident	BRICKLAND RD
Country/State of Loss	SINGAPORE

DETAILS OF OWN VEHICLE

Vehicle Registration Number	SGS9613P
Insured/Policyholder	
Name Of Registered Owner	ONG CHONG BOON
NRIC No	SXXXX619C
Email Address	NOEMAIL
Mobile Phone No	(LOCAL) +65-92317218
Alternative Phone No	OFFICE-92317218

Vehicle Particulars

Manufacturer	MITSUBISHI
Model	LANCER 1.6 A
Exact Purpose for which vehicle was being used at time of accident	PRIVATE USE
Are you claiming under your own insurance policy for repair to your vehicle?	NO
If No, Please state action to be taken	THIRD PARTY
Vehicle Category	PRIVATE CAR

Insurance Company

Name of Insurance Company	NTUC INCOME INSURANCE CO-OPERATIVE LTD
Type Of Coverage	THIRD PARTY
Fleet Policy	NO
Policy Number	5116312714
Cover Note Number	

Driver

Name of Driver	NG CHIEW HOON
NRIC No	SXXXX706I
Date Of Birth	25/08/1969
Occupation	INDOOR
Date Of Driving Pass	27/07/1995
Driving Experience	25 YEARS AND 3 MONTHS
Gender	FEMALE
Mobile Number	(LOCAL) +65-91540187
Fax Number	
Contact Number	OFFICE-91540187
Email Address	NOEMAIL

Address	BLK 812B CHOA CHU KANG AVENUE 7 #14-645
Postcode	682812
Was driver an employee of the Insured's Company	NO
If No, Relationship of the Driver with the Insured	SPOUSE
Vehicle Registration Number of Driver's Own Vehicle	-
	-
Insurance Company of Driver's Own Vehicle	-
	-
	-

General Information of the Accident

Type Of Accident	CHAIN COLLISION
Weather Conditions	CLEAR
Road Surface	DRY

Other Information

Was any foreign vehicle involved in this accident?	NO
Number of vehicles (including own vehicle) involved in the accident	4
Was any body injured in the Accident?	YES
Was any injured conveyed to hospital by ambulance?	NO
Was any other material or property damaged?	YES
I have been approached by unknown person(s) soliciting/offering accident claims assistance.	NO
Number of Passengers (Including Driver)	2
Passenger 1	NAME: : MAGGIE ONG CHER MIN GENDER: : FEMALE

Details of Police Action

Was the accident reported to the police?	NO
If Yes, Please state which Police Station	
Was notice of intended Prosecution given?	NO
If Yes, against whom?	

Circumstances of Accident

REFER TO STATEMENT.

Attachment(s)

Are accident photos available for attachment?	YES
Was there any video captured by Car Camera?	NO
Was there any audio recorded?	NO

DETAILS OF OTHER VEHICLE PROPERTY 1

Vehicle Registration Number	GBF3909D
Vehicle Make/Model/Colour	
Details Of Properties	
Vehicle Category	COMMERCIAL VEHICLE
Name of Driver	
NRIC/Passport Number	
Contact Number	
Address	
Postcode	
Insurance Company Name	
Nature Of Damage	

No. Of Passenger (Including Driver)

DETAILS OF OTHER VEHICLE PROPERTY 2

Vehicle Registration Number SMP222M
Vehicle Make/Model/Colour LEXUS
Details Of Properties
Vehicle Category PRIVATE CAR
Name of Driver
NRIC/Passport Number
Contact Number
Address
Postcode
Insurance Company Name
Nature Of Damage
No. Of Passenger (Including Driver)

DETAILS OF OTHER VEHICLE PROPERTY 3

Vehicle Registration Number GBH8048U
Vehicle Make/Model/Colour
Details Of Properties HIACE
Vehicle Category COMMERCIAL VEHICLE
Name of Driver
NRIC/Passport Number
Contact Number
Address
Postcode
Insurance Company Name
Nature Of Damage
No. Of Passenger (Including Driver)

DETAILS OF INJURED PERSON 1

Name NG CHIEW HOON
Approximate Age
Injuries Sustain NECK & BACK
Injured person in which vehicle? SGS9613P
Were seat belts worn? YES
Was this injured conveyed to hospital by ambulance? NO
Address
Postcode

DETAILS OF INJURED PERSON 2

Name MAGGIE ONG CHER MIN
Approximate Age
Injuries Sustain NECK & BACK
Injured person in which vehicle? SGS9613P
Were seat belts worn? YES
Was this injured conveyed to hospital by ambulance? NO
Address
Postcode

SKETCH PLAN

IMPORTANT NOTICE

1. Please report correctly the details of the accident to speed up the claims process.
2. This Form must be completed by the Policyholder and/or the Authorised Driver.
3. Information provided must be as truthful and accurate as possible. Any wilful misrepresentation or withholding of material facts may allow insurance companies to repudiate policy liability.
4. The issue and acceptance of this Form by insurance companies is not an admission of policy liability on the part of the insurance companies.
5. Any false reporting may be referred to the Police for investigation.
6. The report will be forwarded by the insurers of the GIA Records Management Centre established by the General Insurance Association of Singapore (GIA) for archiving and that copies of this report will for a fee be made available upon application by interested parties.
7. By the lodgment of this report to the insurers, you hereby consent to the archiving of this report at the centre and to copies of the report being made available aforesaid.
8. **Consent under the Personal Data Protection Act (PDPA)**

I understand, acknowledge, agree and consent that:

- (a) My insurer, my workshop and the General Insurance Association of Singapore ("GIA") may/are permitted to collect, use, disclose and/or process my personal data/personal information set out in this form and any other personal information provided by me or possessed by my insurer (collectively the "Personal Information") and disclose and transfer such Personal Information to all insurer(s) who have insured vehicle(s) involved in this accident (all insurer(s) who have insured vehicle(s) involved in this accident shall be collectively referred to as the "Insurers"), the Insurers' lawyers/law firms, the Monetary Authority of Singapore and any relevant government agency/authority (such as the police), for the purpose(s) of:
 - (i) processing, handling and/or dealing with my claims including the settlement of the claims and any necessary investigations relating to the claims;
 - (ii) investigating the accident and/or my claims;
 - (iii) carrying out and/or dealing with my instructions or responding to any enquiries by me;
 - (iv) administering my claims (including the mailing of correspondence, statements, invoices, reports or notices to me, which could involve disclosure of certain personal data about me to bring about delivery of the same as well as on the external cover of envelopes/mail packages); and/or
 - (v) complying with applicable law in administering, processing, handling and/or dealing with my claims, (collectively the "Purposes")
- (b) all insurer(s) who have insured vehicle(s) involved in this accident and the insurers' lawyers/law firms, may/are permitted to collect, use, disclose and/or process my Personal Information for one or more of the above Purposes; and
- (c) my Personal Information may/can be disclosed by any of the Insurers and/or GIA to their third party service providers or agents (including their lawyers/law firms), which may be sited outside of Singapore, for one or more of the above Purposes;
- (d) my Personal Information will also be collected and used to compile claims history for the purpose of fraud detection, investigation and management in present and all future claims.
- (e) the information so collected under (d) above may be shared / disclosed:
 - (i) to all insurers and/or any other third parties that assist in evaluating, investigating, controlling or managing fraud, regulators, law enforcement and government agencies as reasonably required for the purposes stated, or
 - (ii) for complying with requirements under any regulations, laws or court orders.

Policyholder's Signature
Date & Time: 1

Driver's Signature
(If driver is not the policyholder)
Date & Time:

Reporting Centre Personnel's Signature
Name:
NRIC/FIN No.:

SKETCH PLAN

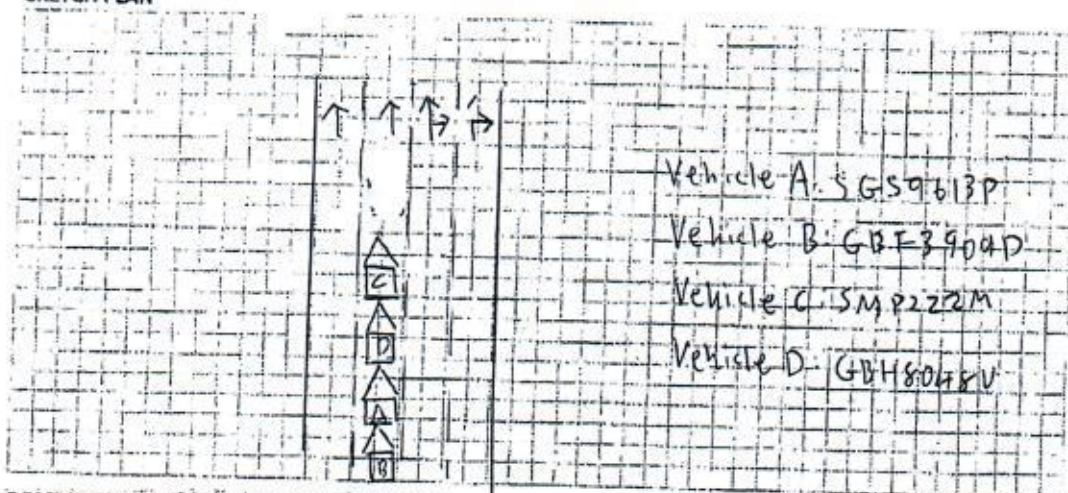

DESCRIBE CIRCUMSTANCES OF THE ACCIDENT

I was travelling along Brickland Road On 2nd right most lane, and had stopped at traffic Junction. Waiting ~~for the~~ to turn into Choa Chu Kang Grove. Suddenly I felt an huge impact from the rear, and caused ^{hit} my vehicle to push forward and into the front Van. I went down off my car and found out that there were 4 cars involved in the accident.

DECLARATION

I/We declare the foregoing particulars are true in every respect.

Policyholder's Signature
 Date & Time:

Driver's Signature
 (If driver is not the policyholder)
 Date & Time:

Reporting Centre Personnel's Signature
 Name:
 NRIC/FIN No.:

SINGAPORE ACCIDENT STATEMENT

IMPORTANT NOTICE

- ❖ Complete and submit this form to the individual insurance authorised reporting centre.
- ❖ Please report correctly on the details of the accident to speed up the claim process.
- ❖ This form must be filled up by the policy holder and/or authorised driver.
- ❖ Information provided must be as fruitful and accurate as possible. Any wilful misrepresentation or withholding of material facts may allow insurance companies to repudiate policy liability.
- ❖ The issue and acceptance of this form by insurance companies is not an admission of policy liability on the part of the insurance companies.
- ❖ Any false reporting may be referred to the traffic police department for investigation.

Accident details

Date and time of accident	Date: 14/11/2020 (DD/MM/YY) Time: 3:30pm (HH:MM)
Exact location of accident	Brickland Rd

Details of vehicle

Vehicle registration number	SG59613P
Vehicle make and model	MIT Lancer
Type of vehicle	Saloon <input checked="" type="checkbox"/> MPV <input type="checkbox"/> CRV <input type="checkbox"/> Van <input type="checkbox"/> Lorry <input type="checkbox"/> Bus <input type="checkbox"/> Motorcycle <input type="checkbox"/> Others: _____
Vehicle category	Private <input checked="" type="checkbox"/> Commercial <input type="checkbox"/> Motorcycle <input type="checkbox"/>
Purpose of using at said time	On the way home
Are you claiming under your own insurance company?	Yes <input type="checkbox"/> No <input checked="" type="checkbox"/> if no, please select: Third part claim <input checked="" type="checkbox"/> Reporting only <input type="checkbox"/>

Insurance information

Insurance company	NTUC
Policy number	
Type of policy	Comprehensive <input type="checkbox"/> Third party fire & theft <input type="checkbox"/> TP only <input type="checkbox"/>

Insured / Policy holder

Name	ONG CHONG BOON	Male <input checked="" type="checkbox"/> Female <input type="checkbox"/>
NRIC / Fin / Passport number	57025619C	
Contact	92317218	
Address	BLK 812B Choa Chu Kang Ave 7 #14-64F S(682812)	

Driver

Same as insured above ☐ (skip to D.O.B)

Name	NG Chiew Hoon	Male <input type="checkbox"/> Female <input checked="" type="checkbox"/>
NRIC / Fin / Passport number	S69287062	
Contact	91540187	
Address	BLK 812B Choa Chu Kang Ave 7 #14-64F S(682812)	
Email address	NG-CHIEWHOON@Yahoo.com.sg	
Date of birth	25-08-1969	
Occupation	Indoor <input checked="" type="checkbox"/> Outdoor <input type="checkbox"/>	
Driving date pass		

General information of the accident

Was driver an employee of the Insured's company?	Yes <input type="checkbox"/> No <input checked="" type="checkbox"/>
Accident captured by camera?	Yes <input type="checkbox"/> No <input checked="" type="checkbox"/>
Weather condition	Clear <input checked="" type="checkbox"/> Raining <input type="checkbox"/> Others: _____
Road surface	Dry <input checked="" type="checkbox"/> Wet <input type="checkbox"/>
No of passenger	2 (Inclusive of driver)

Passenger 1

Name	MAGGIE ONG CHER MIN
Gender	Male <input type="checkbox"/> Female <input checked="" type="checkbox"/>

Passenger 2

Name	
Gender	Male <input type="checkbox"/> Female <input type="checkbox"/>

Passenger 3

Name	
Gender	Male <input type="checkbox"/> Female <input type="checkbox"/>

Passenger 4

Name	
Gender	Male <input type="checkbox"/> Female <input type="checkbox"/>

Passenger 5

Name	
Gender	Male <input type="checkbox"/> Female <input type="checkbox"/>

Passenger 6

Name	
Gender	Male <input type="checkbox"/> Female <input type="checkbox"/>

Other information

Was anybody injured?	Yes <input checked="" type="checkbox"/> No <input type="checkbox"/>
Was other vehicle damaged?	Yes <input checked="" type="checkbox"/> No <input type="checkbox"/>

Details of police action

Reported to police?	Yes <input type="checkbox"/> No <input checked="" type="checkbox"/> If yes, please state which police station.
Police station name	

Third party vehicle 1

(C)

Name	
Contact number	
NRIC / Fin / Passport number	
Vehicle registration number	SMF 222 M
Vehicle make model	Lexus

Third party vehicle 2

(D)

Name	
Contact number	
NRIC / Fin / Passport number	
Vehicle registration number	GBH 8048 U
Vehicle make model	HIACE

Third party vehicle 3

(B)

Name	
Contact number	
NRIC / Fin / Passport number	
Vehicle registration number	GBF 3909 D
Vehicle make model	

Third party vehicle 4

Name	
Contact number	
NRIC / Fin / Passport number	
Vehicle registration number	
Vehicle make model	

Third party vehicle 5

Name	
Contact number	
NRIC / Fin / Passport number	
Vehicle registration number	
Vehicle make model	

Third party vehicle 6

Name	
Contact number	
NRIC / Fin / Passport number	
Vehicle registration number	
Vehicle make model	

Witness 1

Name	
------	--

Witness 2

Name	
------	--

Injured person 1

Name	MAGGIE ONG CHER MIN
Injuries sustained	Back, Neck
Which vehicle person in?	SGS9613P
Were seat belts worn?	Yes <input checked="" type="checkbox"/> No <input type="checkbox"/>
Was injured conveyed to hospital by ambulance?	Yes <input type="checkbox"/> No <input checked="" type="checkbox"/>

Injured person 2

Name	NG CHIEW HOON
Injuries sustained	Back, Neck
Which vehicle person in?	SGS9613P
Were seat belts worn?	Yes <input checked="" type="checkbox"/> No <input type="checkbox"/>
Was injured conveyed to hospital by ambulance?	Yes <input type="checkbox"/> No <input checked="" type="checkbox"/>

Injured person 3

Name	
Injuries sustained	
Which vehicle person in?	
Were seat belts worn?	Yes <input type="checkbox"/> No <input type="checkbox"/>
Was injured conveyed to hospital by ambulance?	Yes <input type="checkbox"/> No <input type="checkbox"/>

Injured person 4

Name	
Injuries sustained	
Which vehicle person in?	
Were seat belts worn?	Yes <input type="checkbox"/> No <input type="checkbox"/>
Was injured conveyed to hospital by ambulance?	Yes <input type="checkbox"/> No <input type="checkbox"/>