



**ABSOLUTE APPRAISAL SERVICES PTE LTD**  
**LOSS ADJUSTERS & MOTOR APPRAISERS**

160 Sin Ming Drive #05-16 Sin Ming AutoCity (S) 575722

Mobile: 9688-0413 Fax: 6266-7396

Email: absolute.app.svcs@gmail.com

---

**Vehicle Inspection Report**

To:	Wee Guan Construction Pte Ltd	Date of report:	04.10.2020
C/o:	7 Sin Ming Industrial Estate Sector C #01-94	Date of request:	03.09.2020
	Singapore 575642	Date of inspection:	03.09.2020
		Date of accident:	03.09.2020
Report No:	AAS/2020/202	Claim type:	Third Party Claim

**Particulars of affected vehicle:**

Registration no:	YN8114H	Odometer:	310365 km
Make/Model:	Isuzu NPR85UH5A (Lorry with hood)	Engine Capacity:	2999 cc
Year of registration:	2014/15	Engine no:	4JJ11U8945
Colour:	Multi-Colour	Chassis no:	JAANPR85HF7100196

**Condition of tires:**

Front Left:	10mm	Front Right:	10mm
Make:	Westlake	Make:	Westlake
Rear Left:	10mm	Rear Right:	10mm
Make:	Hankook	Make:	Hankook

Type of road wheel: Alloy (The above represent the remaining life of the tire thread)

**Pre-accident condition (Static tests only)**

General Bodywork	: Good
Paintwork	: Good
Handbrake	: In order
Footbrake	: In order
Steering	: In order
Apparent engine modification	: Nil

**The Assignment**

The inspection was conducted at M/s. MJE Motor  
7 Sin Ming Industrial Estate Sector C #01-94  
Singapore 575642

**Assessment**

Repairer's estimate:	\$ 5,315.00
Revised estimate:	\$ 4,495.00
Recommended reserve:	\$ 3,600.00 (Lump sum)

Estimated normal duration of repairs : 4 Working days



**ABSOLUTE APPRAISAL SERVICES PTE LTD**  
**LOSS ADJUSTERS & MOTOR APPRAISERS**

160 Sin Ming Drive #05-16 Sin Ming AutoCity (S) 575722

Mobile: 9688-0413 Fax: 6266-7396

Email: absolute.app.svcs@gmail.com

Vehicle No: YN8114H

Report No: AAS/2020/202

**W/O PREJUDICE**

**Point of impact**

At the rear portion.

**General description of damages**

The rear wooden gate, rear horizontal plank, rear step plank, rear vertical planks, etc.

Other parts were also found damaged. (See schedule for details)

**Recommendation**

The estimate cost of repair submitted by M/s MJE Motor as per schedule attached have been revise and scrutinize. We list the breakdown of our findings and recommendation as per attached.

Our adjusted amount for the cost of repair is SGD \$4,495.00

**Conclusion**

The repairer has agreed to undertake the repair at a lumpsum of SGD \$3,600.00

Under normal circumstances, the repair of the damaged vehicle should be completed within a reasonable period of 4 working days.

We have **Not Authorised** and/or instruction to the repairer to proceed with the repairs. This inspection was conducted entirely on a '**Without Prejudice**' basis.

We are pleased to advise that the inspection was carried out accordingly and hereby submit our appraisal report which includes 47 photographs.

Your Faithfully  
Absolute Appraisal Services Pte Ltd



Nicky Seah  
Automobile Appraiser  
MSAAA / MSMCTA



**ABSOLUTE APPRAISAL SERVICES PTE LTD**  
**LOSS ADJUSTERS & MOTOR APPRAISERS**

160 Sin Ming Drive #05-16 Sin Ming AutoCity (S) 575722

Mobile: 9688-0413 Fax: 6266-7396

Email: absolute.app.svcs@gmail.com

Vehicle No: YN8114H

Report No: AAS/2020/202

**Appraisement Schedule**

S/N	Parts Description	Qty	Condition		Repairer's Est	Revised Est
1	Rear wooden gate with hinges	1	Dented/Cracked		\$ 1,200.00	\$ 1,200.00
2	Sticker '60km/h'	1	Necessary		\$ 15.00	\$ 15.00
3	Sticker '21pax'	1	Necessary		\$ 15.00	\$ 15.00
4	Rear deck horizontal plank	1	Cracked		\$ 150.00	\$ 150.00
5	Rear deck vertical plank LH/RH	2	Cracked	\$ 950.00	\$ 1,900.00	\$ 1,900.00
6	Rear deck step plank	1	Cracked		\$ 100.00	\$ 100.00
7	Tail lamp RH	1	Cracked		\$ 85.00	\$ 85.00

Special nett total: \$ 3,465.00 \$ 3,465.00

S/N	Labour Description	Repairer's Est	Revised Est
1	To lift up wooden deck, replace damaged wooden planks and parts, realign rear deck.	\$ 1,800.00	\$ 1,000.00
2	Check lightings & wirings.	\$ 50.00	\$ 30.00

Labour Total: \$ 1,850.00 \$ 1,030.00

Grand Total: \$ 5,315.00 \$ 4,495.00

The final adjusted lump sum amount is \$3,600.00

Under normal circumstances, the repair should be completed within a reasonable period of 4 working days.

4- Photographs were taken at the time of inspection.



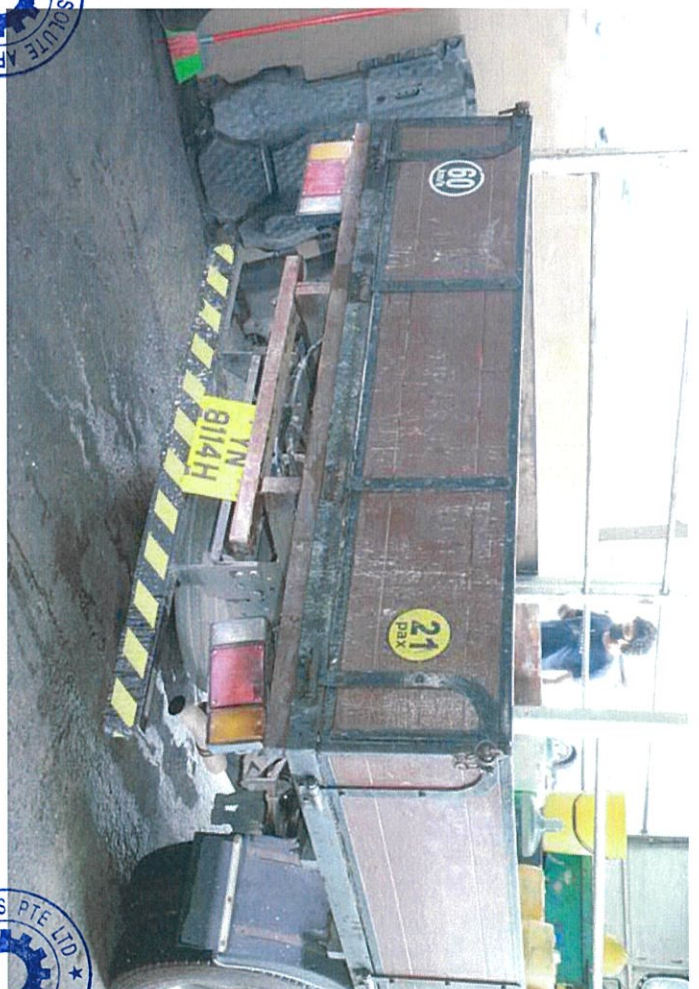

**HOE HENG PTE LTD**  
 No. 7, Pioneer Place  
 Singapore 627824  
 Tel : 6898 5566 Fax : 6898 6556

Chassis Number  
 92AAK1F066F7100186

Unladen Weight  
 2250

Max Laden Weight









