

ASSIGNMENT

From _____ Date: _____

Estimated Cost: _____

QD / TP / WS / TP RES / QD RES / EVA / INV / MV

To Inspect Vehicle No: _____

at Workshop m/s _____

of _____

Insured: _____

Policy No. _____

Claims No. _____

Sum Insured: _____ Excess: _____

(Client's Record)

Make of Veh: _____

(Policy Condition)

Remark: The veh had commenced its repair at the time of inspection.

	
N/S	O/S

Bal. or Market Value:

IDAC Accident Rport: Consistent? : Yes or No

GIA / PR Seen: Consistent? : Yes or No

Est. Repairs:	days	Res.: Yes or No
---------------	------	-----------------

Lum Sum:	%	3 Val: Yes or No
100	100	Yes
90	90	Yes
80	80	Yes
70	70	Yes
60	60	Yes
50	50	Yes
40	40	Yes
30	30	Yes
20	20	Yes
10	10	Yes
0	0	Yes

CA / REV / REP. / 24 HRS

Vehicle: IN / OUT

Date: Person Contacted:

Veh No: SLJ3689K Regn: 2016 / Dec

Type: M.Car / M.Cycle / Bus / Van / Lorry / Taxi / Prime Mover /
Truck / Trailer or

Make: Toyota Harrier Premium C.C 1986

Colour: Blue A/C: Insured / Std / NI / NA

Sp.Reading: 81543 T/Radio: Insured / Std / NI / NA

Eng/No:

C/No: ZS4600081887

Gen. Cond: Good / Fair / Poor / Burnt

Steering: Inorder / Jammed / Leaked / Burnt or

Brake: Inorder / Jammed / Leaked / Burnt or

Modi: Nil / S/Rim / STD A/Rim or

Tyre Size: F: 235/55R18
R: 235/55R18

B/S / DUN / EXNOVA / GY / FS / LIZA / MIC / OHTSU / PIR / SUMI /
TOYO / YOKO or

Front	Rear
R/Bal. <u>ok</u> mm	R/Bal. <u>ok</u> mm
L/Bal. <u>ok</u> mm	L/Bal. <u>ok</u> mm
D.O.A. <u>15/11/20</u>	D.O.I. <u>16/11/20</u>
Survey held at <u>Sin Yu Sin.</u>	
Des. of Damages: Frt / <u>Rear</u> / O/S / N/S / U/C / Rooftop or	

The U/C / Chassis frame / Body Structure affected due to collision.

The U/C / Chassis frame / Body Structure affected due to collision

Date / Time

Action / Instruction

TP Budget Direct.

mv : 881c

PV: 57.81

Nett: 30.2K.

Date/Time, File Pass to?

☐ : Prel. Report

13

: Final Report

Date/Time: File Path:

2) 2/2/21-Typist

Report Form: TP

LS \$12,200

Days Of Repair: 10

Resurvey No. of Trip: 3

Add Fee: : Site Insp (\$

☐ Interview (3)

Tech. Inv. C

1. Threats

Survey Fee:

Transportation

$$1) \quad \frac{1}{2} + \frac{1}{2} = 1$$

c. Fluorescence

$$v = \dot{q} \in \mathbb{R}^n$$

199

SINGAPORE ACCIDENT STATEMENT

IMPORTANT NOTICE

1. Please report correctly the details of the accident to speed up the claims process.
2. This Form must be completed by the Policyholder and/or the Authorised Driver.
3. Information provided must be as truthful and accurate as possible. Any wilful misrepresentation or withholding of material facts may allow insurance companies to repudiate policy liability.
4. The issue and acceptance of this Form by insurance companies is not an admission of policy liability on the part of the insurance companies.
5. Any false reporting may be referred to the Police for investigation.
6. This report will be forwarded by the insurers of the GIA Records Management Centre established by the General Insurance Association of Singapore (GIA) for archiving and that copies of this report will, for a fee, be made available upon application by interested parties.
7. By the lodgement of this report to the insurers, you hereby consent to the archiving of this report at the centre and to copies of the report being made available aforesaid.

ACCIDENT STATEMENT

Date Of Report	16/11/2020 09:23
Date Of Accident	15/11/2020 13:30
Exact Location Of Accident	TAMPINES AVE 12 TWRDS TAMPINES AVE 09 LEISURE
Country/State of Loss	SINGAPORE

DETAILS OF OWN VEHICLE

Vehicle Registration Number	SLJ5689K
-----------------------------	----------

Insured/Policyholder

Name Of Registered Owner	CHAN SEONG CHOONG
NRIC No	SXXXX381F
Email Address	NOEMAIL
Mobile Phone No	(LOCAL) +65-91377438
Alternative Phone No	OTHERS-91377438

Vehicle Particulars

Manufacturer	TOYOTA
Model	TOYOTA / HARRIER 2.0 PREMIUM AT AIRBAG 2WD 5DR
Exact Purpose for which vehicle was being used at time of accident	
Are you claiming under your own insurance policy for repair to your vehicle?	NO
If No, Please state action to be taken	THIRD PARTY
Vehicle Category	PRIVATE CAR

Insurance Company

Name of Insurance Company	LIBERTY INSURANCE PTE LTD
Type Of Coverage	COMPREHENSIVE
Fleet Policy	NO
Policy Number	S119V14475/VPE/R00/E00
Cover Note Number	

Driver

Name of Driver	CHAN SEONG CHOONG
NRIC No	SXXXX381F
Date Of Birth	29/05/1974
Occupation	INDOOR
Date Of Driving Pass	10/04/2003
Driving Experience	17 YEARS AND 7 MONTHS
Gender	MALE
Mobile Number	(LOCAL) +65-91377438
Fax Number	
Contact Number	OTHERS-91377438
Email Address	NOEMAIL

Address	BLK 612B TAMPINES NORTH DRIVE 1 #15-256
Postcode	522612
Was driver an employee of the Insured's Company	NO
If No, Relationship of the Driver with the Insured	OWNER
Vehicle Registration Number of Driver's Own Vehicle	-
	-
	-
Insurance Company of Driver's Own Vehicle	-
	-
	-

General Information of the Accident

Type Of Accident	COLLISION - HEAD TO REAR
Weather Conditions	RAINING
Road Surface	WET

Other Information

Was any foreign vehicle involved in this accident?	NO
Number of vehicles (including own vehicle) involved in the accident	2
Was any body injured in the Accident?	YES
Was any injured conveyed to hospital by ambulance?	NO
Was any other material or property damaged?	YES
I have been approached by unknown person(s) soliciting/offering accident claims assistance.	NO
Number of Passengers (Including Driver)	2
Passenger 1	NAME: : CHAN TZE SHUN GENDER: : FEMALE

Details of Police Action

Was the accident reported to the police?	NO
If Yes, Please state which Police Station	
Was notice of intended Prosecution given?	NO
If Yes, against whom?	

Circumstances of Accident

REFER ATTACHED;

Attachment(s)

Are accident photos available for attachment?	YES
Was there any video captured by Car Camera?	NO
Was there any audio recorded?	NO

DETAILS OF OTHER VEHICLE PROPERTY 1

Vehicle Registration Number	SLP3513R
Vehicle Make/Model/Colour	KIA / FORTE K3 1.6A
Details Of Properties	
Vehicle Category	PRIVATE CAR
Name of Driver	
NRIC/Passport Number	
Contact Number	
Address	
Postcode	
Insurance Company Name	
Nature Of Damage	
No. Of Passenger (Including Driver)	

DETAILS OF INJURED PERSON 1

Name •CHAN SEONG CHOONG
Approximate Age
Injuries Sustain 2 DAY MC
Injured person in which vehicle? SLJ5689K
Were seat belts worn? YES
Was this injured conveyed to hospital by ambulance?
Address
Postcode

DETAILS OF INJURED PERSON 2

Name •CHAN TZE SHUN
Approximate Age
Injuries Sustain
Injured person in which vehicle? SLJ5689K
Were seat belts worn? YES
Was this injured conveyed to hospital by ambulance?
Address
Postcode

Accident Sketch Plan

SKETCH PLAN

IMPORTANT NOTICE

1. Please report correctly the details of the accident to speed up the claims process.
2. This Form must be completed by the Policyholder and/or the Authorised Driver.
3. Information provided must be as truthful and accurate as possible. Any wilful misrepresentation or withholding of material facts may allow insurance companies to repudiate policy liability.
4. The issue and acceptance of this Form by insurance companies is not an admission of policy liability on the part of the insurance companies.
5. Any false reporting may be referred to the Police for investigation.
6. The report will be forwarded by the insurers of the GIA Records Management Centre established by the General Insurance Association of Singapore (GIA) for archiving and that copies of this report will for a fee be made available upon application by interested parties.
7. By the lodgment of this report to the insurers, you hereby consent to the archiving of this report at the centre and to copies of the report being made available aforesaid.
8. **Consent under the Personal Data Protection Act (PDPA)**

I understand, acknowledge, agree and consent that:

- (a) My insurer, my workshop and the General Insurance Association of Singapore ("GIA") may/are permitted to collect, use, disclose and/or process my personal data/personal information set out in this (form) and any other personal information provided by me or possessed by my insurer (collectively the "Personal Information") and disclose and transfer such Personal Information to all insurer(s) who have insured vehicle(s) involved in this accident (all insurer(s) who have insured vehicle(s) involved in this accident shall be collectively referred to as the "Insurers"), the Insurers' lawyers/law firms, the Monetary Authority of Singapore and any relevant government agency/authority (such as the police), for the purpose(s) of:
 - (i) processing, handling and/or dealing with my claims including the settlement of the claims and any necessary investigations relating to the claims;
 - (ii) investigating the accident and/or my claims;
 - (iii) carrying out and/or dealing with my instructions or responding to any enquiries by me;
 - (iv) administering my claims (including the mailing of correspondence, statements, invoices, reports or notices to me, which could involve disclosure of certain personal data about me to bring about delivery of the same as well as on the external cover of envelopes/mail packages); and/or
 - (v) complying with applicable law in administering, processing, handling and/or dealing with my claims (collectively the "Purposes")
- (b) all insurer(s) who have insured vehicle(s) involved in this accident and the Insurers' lawyers/law firms, may/are permitted to collect, use, disclose and/or process my Personal Information for one or more of the above Purposes; and
- (c) my Personal Information may/can be disclosed by any of the Insurers and/or GIA to their third party service providers or agents (including their lawyers/law firms), which may be sited outside of Singapore, for one or more of the above Purposes.
- (d) my Personal Information will also be collected and used to compile claims history for the purpose of fraud detection, investigation and management in present and all future claims.
- (e) the information so collected under (d) above may be shared / disclosed:
 - (i) to all insurers and/or any other third parties that assist in evaluating, investigating, controlling or managing fraud, regulators, law enforcement and government agencies as reasonably required for the purposes stated, or
 - (ii) for complying with requirements under any regulations, laws or court orders.

Policyholder's Signature
Date & Time:

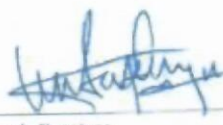

Driver's Signature
(If driver is not the policyholder)
Date & Time:

IDAC KAKI BUKIT (VAC)
23 Kaki Bukit Ave 4 #02-02
Singapore 415933
Tel: 67416697 Fax: 67492305
Email: vacbk@vicom.com.sg

Reporting Centre Personnel Name: 
NRIC/FIN No.: 16 NOV 2020

Accident Sketch Plan

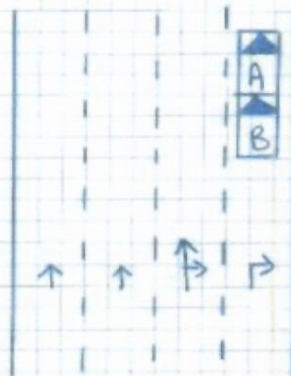
SKETCH PLAN Tampines Ave 12 towards Tampines Ave 9



Vehicle A - SLJ 5689K

Vehicle B - SLP 3513R

DESCRIBE CIRCUMSTANCES OF THE ACCIDENT

On the stated date and time, at the stated venue,

my vehicle 'A' SLJ 5689K was stationary before the red light. Suddenly I felt an impact on the rear portion of my stationary vehicle. Vehicle 'B' SLP 3513R failed to stop hit onto my vehicle due to the impact all the food inside my vehicle was spilled all over my cushion.

DECLARATION

I/We declare the foregoing particulars are true in every respect.



Policyholder's Signature
Date & Time:



Driver's Signature
(If driver is not the policyholder)
Date & Time:

IDAC KAKI BUKIT (YAC)
23 Kaki Bukit Ave 4 #02-02
Singapore 415933
Tel: 67416697 Fax: 67492305
Email: var.kh@idac.com.sg

Reporting Centre Personnel's Signature
Name: 16 NOV 2020
NRIC/FIN No.:

> Back to OneMotoring

Enquire PARF/COE Rebate for Registered Vehicle

Vehicle Owner Particulars	
Owner ID Type:	Singapore NRIC
Owner ID:	381F
Vehicle Details	
Vehicle No.:	SLJ5689K
Vehicle to be Exported:	No
Intended Deregistration Date:	16 Nov 2020
Vehicle Make:	TOYOTA
Vehicle Model:	HARRIER 2.0 PREMIUM AT AIRBAG 2WD 5DR
Primary Colour:	Black
Manufacturing Year:	2016
Engine No.:	3ZRB811693
Chassis No.:	ZSU600081887
Maximum Power Output:	111.0 kW (148 bhp)
Open Market Value:	\$31,895.00
Original Registration Date:	16 Dec 2016
First Registration Date:	16 Dec 2016
Transfer Count:	0
Actual ARF Paid:	\$31,653.00
Intended PARF Rebate Details	
PARF Eligibility:	Yes
PARF Eligibility Expiry Date:	15 Dec 2026
PARF Rebate Amount:	\$23,739.00
Intended COE Rebate Details	
COE Expiry Date:	15 Dec 2026
COE Category:	E - Open Category
COE Period(Years):	10
QP Paid:	\$56,000.00
COE Rebate Amount:	\$34,043.00
Total Rebate Amount:	\$57,782.00

The information contained herein is correct as at 16 Nov 2020

OK

Audi Q7
Audi's 7-Seater SUV. With Panoramic Roof & More Options. Ready Stock at the showroom. Visit Us Today

Post an Advertisement
Sell it yourself! Advertise it at just
\$58 until it's SOLD!

Post an Ad

Advertiser Login

Ways of Selling

Alpine A110.



1/11 Singapore Edition Unit.
Super Head Turner. Super Rare
On The Road.
Direct Owner StarAd

Lake View Credit Pte Ltd
view our cars

- > Low prices guaranteed
- > Specialist in Japanese cars
- > Easy loan approval
- > All terms are negotiable

Browse by Category

« Back (1 2 3 4) Next »

Sort by Date Posted

20 results/page

61 vehicles

Harrier

Advanced Search

	Make	Model	Price	Depreciation	Reg Date	Eng Cap	Mileage	Veh Type	Status
Search Selection	Harrier		Any	Any	< 4 year(s) old	Any	Any	Any	Available
	Toyota Harrier 2.0A Elegance Panoramic		\$86,800	\$11,890 /yr	18-Nov-2016	1,986 cc	72,000 km	SUV	Available
Popular And Reliable SUV With A Stylish Look. Low Maintenance Cost. Car In Original Condition. Original Paintwork And Leather Interior. Stylish Leather Interior. Very Well Maintained By Previous Owner. Flexible Loan Packages Available With Attractive Interest Rates. Welco...									
AL Autocar Pte Ltd									
Posted: 10-Nov-2020 Tags: 2016 Toyota Harrier, Toyota Harrier, Toyota, Harrier									
	Toyota Harrier 2.0A Premium Panoramic		\$89,800	\$11,960 /yr	24-Nov-2016	1,986 cc	68,109 km	SUV	Available
High ARF Of \$35502. Elegant Black SUV, Premium Model With Panoramic Sunroof, One Owner Only, Low Maintenance Cost, Very Well Maintained, Easy Financing, Flexible In House Loan Available. SMS/WhatsApp/Call Kelvin Han For Viewing Appointment Only!									
Posted: 14-Nov-2020 Tags: 2016 Toyota Harrier, Toyota Harrier, Toyota, Harrier									
	Toyota Harrier 2.0A Premium Panoramic		\$89,000	\$11,840 /yr	30-Nov-2016	1,986 cc	52,000 km	SUV	Available
1 Owner, Accident Free! Well Maintained By Owner. Come With 1 Year Warranty And 2 Free Servicing By Our In House Workshop, Most Popular Japanese SUV In The Market. Well Kept And Spacious Interior With Exterior Decorated Features. Fuel Efficient And Perfect Car F...									
TTS Eurocars									
Posted: 17-Oct-2020 Tags: 2016 Toyota Harrier, Toyota Harrier, Toyota, Harrier									
	Toyota Harrier 2.0A Elegance Panoramic		\$84,800	\$11,760 /yr	02-Dec-2016	1,986 cc	103,000 km	SUV	Available
High Loan And Trade In Available! Loan Ranging From 1.98* To 2.98%! Signature Toyota Harrier, One Of The Best Suv In The Market! Superb Handling And Power! Sta Evaluation Welcomed! Call Us Now To Make An Appointment To View!									
Euro Performance Asia Pte Ltd									
Posted: 21-Oct-2020 Tags: 2016 Toyota Harrier, Toyota Harrier, Toyota, Harrier									
<div> </div> <p>Is your COE expiring? Let us help you renew it! Getting your COE renewed is easy, fast and affordable. We'll help you renew your COE and get a loan for it. Get the cheapest loan in town and an approval in 2 days without effort! Enquire today.</p>									
	Toyota Harrier 2.0A Elegance		\$85,800	\$11,910 /yr	09-Dec-2016	1,986 cc	48,700 km	SUV	Available
Elegant White SUV, One Owner Only, Low Maintenance Cost, Very Well Maintained, Easy Financing, Flexible In-House Loan Packages Available.									
Prime Motor & Leasing									
Posted: 14-Nov-2020 Tags: 2016 Toyota Harrier, Toyota Harrier, Toyota, Harrier									
	Toyota Harrier 2.0A Elegance Panoramic		\$85,333	\$11,450 /yr	16-Dec-2016	1,986 cc	57,000 km	SUV	Available
1 Owner, Not A PHV Unit Full Maintained Records By Ex Owner, Accident-Free, Interior Very Kept Unit! Seldom Use Well Maintained By Ex Careful Owner Under Carriage And Auto Gear Is In Good State. Call Our Sales Person If More Information Needed.									
Posted: 11-Nov-2020 Tags: 2016 Toyota Harrier, Toyota Harrier, Toyota, Harrier									
	Toyota Harrier 2.0A Premium Panoramic		\$89,800	\$11,900 /yr	18-Jan-2017	1,986 cc	46,235 km	SUV	Available

Compare