

A.S.S. REC. BY: Paul

REF:

CS/CT120012515/R19/3

265J

ASSIGNMENT

From: _____ Date: _____

Estimated Cost: _____

OD / TP / WS / TP RES / OD RES / EVA / INV / MV

To Inspect Vehicle No: SMP 9237Lat Workshop m/s PERFORMANCEof 303, ALEXANDRA RDInsured: CTIPolicy No. DMPCSNW00108052000Claims No. SNM20D204306C02

Sum Insured: _____ Excess: _____

(Client's Record)

Make of Veh: _____

(Policy Condition)

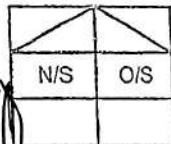
Remark: The veh had commenced its
repair at the time of inspection.Bal. or Market Value: 129K

IDAC Accident Report: _____ Consistent? : Yes or No

GIA / PR Seen: _____ Consistent? : Yes or No

Est. Repairs: 4 days Res.: Yes or No

Lum Sum: _____ % 3 Val.: Yes or No

CA / REV / REP. / 24 HRS

Vehicle: IN / OUT

Date: _____ Person Contacted: _____

Veh No: SMP 9237L Yr Regn: 2019 OCTType: Car / M. Cycle / Bus / Van / Lorry / Taxi / Prime Mover /

Truck / Trailer or

Make: B.M.W X1 DRIVE BT LEONN.C.C 1499Colour: WHITE A/C: Insured / Std / NI / NASp. Reading: 14763 T/Radio: Insured / Std / NI / NA

Eng/No: _____

C/No: WBAJA12005N18497

Gen. Cond: Good / Fair / Poor / Burnt

Steering: Order / Jammed / Leaked / Burnt orBrake: Order / Jammed / Leaked / Burnt or

Modi: Nil / S/Rim / STD A/Rim or

Tyre Size: F: 225/60R18

R: _____

BS / DUN / EXNOVA / GY / FS / LIZA / MIC / OHTSU / PIR / SUMI /

TOYO / YOKO or _____

Front

Rear

R/Bal. 6 mmR/Bal. 6 mmL/Bal. 6 mmL/Bal. 6 mmD.O.A. 07/11/2020D.O.I. 23/11/2020Survey held at PERFORMANCE

Des. of Damages: Frt / Rear / O/S / N/S / U/C / Rooftop or

N/S REAR

The U/C / Chassis frame / Body Structure affected due to collision.

| Date / Time | Action / Instruction |
|------------------|--|
| 25/11/20@11.54am | revised to Pauline Tham via Merimen. |
| 11/12/20@2.59pm | Rasul finalised with Wendy final fig \$3915.80, 4 days. (Red \$1221.35, 24%) |
| | |
| | |
| | |
| | |
| | |
| | |
| | |

Date/Time, File Pass to?

☐ : Prel. Report

1) 14/12 Typist

☐ : Final Report

Date/Time, File Return to?

2)

Days Of Repair: 4Resurvey No. of Trip: 1Add Fee: ☐ : Site Insp (\$ _____)☐ : Interview (\$ _____)☐ : Tech. Invs (\$ _____)☐ : Weekend (\$ _____)

Survey Fee:

Transportation:

S + RS, SI

Photos

Others

TOTAL

Rep. Format: MER-TPLump Sum F.B. (\$ 3915.80)

Dealer

Performance Motors Limited

A Sime Darby Motors Company
Co. Reg. No. 197401559W GST Reg. No M2-0020081-X
Toll-Free Number (1800-2255269)

303, Alexandra Road
Sime Darby Performance Centre
Singapore 159941
Fax. 64747770

280, Kampong Arang Road
East Coast Centre
Singapore 438180
Fax. 63449773

315, Alexandra Road
Sime Darby Performance Centre
Singapore 159941
Fax. 64796601
64796624

LKK Auto Consultants hence notify the Repairer of the following:

- To resurvey before after spray painting
- To display damaged part(s) during resurvey
- Parts prices are subject to confirmation
- Third party survey is on a "Without Prejudice" basis
- No illegal modification(s) is allowed
- Any damaged part(s) must be resurveyed and subject to final approval from Insurance Company (After Sales)



Acknowledged by Repairer

Signature:

Date:

GST REG. NO : M2 - 0020081 - X

13 NOV 2020

ESTIMATE

Estimate No. : b1 56549
Date Estimated : 13/11/2020
Prepared By : Foong Shiuh Jye

Page No. : 1 of 4

- ESTIMATE REPAIR FOR -

Yip How Chee (Ye QiaoZhi)
82 Bedok North Rd
#06-316

Singapore 460082

- ACCOUNT - 135

China Taiping Insurance (S) Pte Ltd
3 Anson Road
#16-00 Springleaf Tower
Singapore 079909

| REGN. NO. | CHASSIS NO. | REGN. DATE | MODEL | MILEAGE |
|-----------|-------------------|------------|--------------|---------|
| SMP9237L | WBAJG120005N18497 | 23/10/2019 | X1 sDrive18i | 0 |

DESCRIPTION

To remove and install bumper rear cover, rear left door and attachments

1700 2,550.00

To spray paint bumper rear cover, rear left door and door rear left handle

1806 2,087.00

To check electrical wiring system at the front section for proper function including adjustment of headlights.

150 177.00

Sundries

? 80.00

Total Labour 1: 4,814.00

DESCRIPTION

LH DOOR OUTER HANDLE PRIMED repair
LH COVERING PRIMEND X
REAR LH WHEEL ARCH TRIM SCR

| QTY | PRIC | VALUE |
|-----|--------|--------|
| 1 | 95.55 | 95.55 |
| 1 | 47.80 | 47.80 |
| 1 | 151.80 | 151.80 |

Total Parts : 295.15

Claims OD / 3rd Party Uninsured losses / Direct Settlement

Regn No. Claim No.

Date & Time 23/11/2020 @ 1445 Excess S\$

Surveyor's Name RASUL Sign

Surveyor's Tel 9608068

Authorised Date Time

RESURVEY PARTS PHOTO BY SURVEYOR Yes / No PVL Yes / No

Surveyor's E-mail rasul@lkkauto.com

No. of Working Days Recommend 3-4 days

| | | |
|----------------|---|----------|
| Labour 1 | : | 4,814.00 |
| Parts | : | 295.15 |
| Labour 2 | : | 0.00 |
| Excess | : | 0.00 |
| Total GST @ 7% | : | 357.64 |

Grand Total : 5,466.79



** THIS ESTIMATE IS VALID FOR A PERIOD OF 30 DAYS ONLY**
** PRICE FOR PARTS ARE SUBJECTED TO CHANGE WITHOUT PRIOR NOTICE **

SINGAPORE ACCIDENT STATEMENT

IMPORTANT NOTICE

1. Please report correctly the details of the accident to speed up the claims process.
2. This Form must be completed by the Policyholder and/or the Authorised Driver.
3. Information provided must be as truthful and accurate as possible. Any wilful misrepresentation or withholding of material facts may allow insurance companies to repudiate policy liability.
4. The issue and acceptance of this Form by insurance companies is not an admission of policy liability on the part of the insurance companies.
5. Any false reporting may be referred to the Police for investigation.
6. This report will be forwarded by the insurers of the GIA Records Management Centre established by the General Insurance Association of Singapore (GIA) for archiving and that copies of this report will, for a fee, be made available upon application by interested parties.
7. By the lodgement of this report to the insurers, you hereby consent to the archiving of this report at the centre and to copies of the report being made available aforesaid.

ACCIDENT STATEMENT

| | |
|----------------------------|--|
| Date Of Report | 07/11/2020 12:46 |
| Date Of Accident | 07/11/2020 10:20 |
| Exact Location Of Accident | BEDOK NORTH RD / NEW UPPER CHANGI ROAD |
| Country/State of Loss | SINGAPORE |

DETAILS OF OWN VEHICLE

| | |
|-----------------------------|------------------------|
| Vehicle Registration Number | SMP9237L |
| Insured/Policyholder | |
| Name Of Registered Owner | YIP HOW CHEE |
| NRIC No | S7240265J |
| Email Address | WONDERJANE01@YAHOO.COM |
| Mobile Phone No | (LOCAL) +65-97626651 |
| Alternative Phone No | OTHERS-97626651 |

Vehicle Particulars

| | |
|--|-----------------------|
| Manufacturer | BMW |
| Model | X1-1.5 SDRIVE 18i (A) |
| Exact Purpose for which vehicle was being used at time of accident | PRIVATE USE |
| Are you claiming under your own insurance policy for repair to your vehicle? | NO |
| If No, Please state action to be taken | THIRD PARTY |
| Vehicle Category | PRIVATE CAR |

Insurance Company

| | |
|---------------------------|--|
| Name of Insurance Company | NTUC INCOME INSURANCE CO-OPERATIVE LTD |
| Type Of Coverage | COMPREHENSIVE |
| Fleet Policy | NO |
| Policy Number | 5119348798 |
| Cover Note Number | 23/10/2020 - 22/10/2021 |

Driver

| | |
|----------------------|------------------------|
| Name of Driver | YIP HOW CHEE |
| NRIC No | S7240265J |
| Date Of Birth | 30/10/1972 |
| Occupation | INDOOR |
| Date Of Driving Pass | 18/11/2004 |
| Driving Experience | 15 YEARS AND 11 MONTHS |
| Gender | FEMALE |
| Mobile Number | (LOCAL) +65-97626651 |
| Fax Number | |
| Contact Number | OTHERS-97626651 |
| Email Address | WONDERJANE01@YAHOO.COM |

| | |
|---|---------------------------------|
| Address | BLK 82 BEDOK NORTH ROAD #06-316 |
| Postcode | 460082 |
| Was driver an employee of the Insured's Company | NO |
| If No, Relationship of the Driver with the Insured | OWNER |
| Vehicle Registration Number of Driver's Own Vehicle | - |
| | - |
| | - |
| Insurance Company of Driver's Own Vehicle | - |
| | - |
| | - |

General Information of the Accident

| | |
|--------------------|------------|
| Type Of Accident | SIDE SWIPE |
| Weather Conditions | CLEAR |
| Road Surface | WET |

Other Information

| | |
|---|--------------------------------------|
| Was any foreign vehicle involved in this accident? | NO |
| Number of vehicles (including own vehicle) involved in the accident | 2 |
| Was any body injured in the Accident? | NO |
| Was any injured conveyed to hospital by ambulance? | NO |
| Was any other material or property damaged? | YES |
| I have been approached by unknown person(s) soliciting/offering accident claims assistance. | NO |
| Number of Passengers (Including Driver) | 4 |
| Passenger 1 | NAME: : CHILDREN GENDER: : FEMALE |
| Passenger 2 | NAME: : CHILDREN GENDER: : FEMALE |
| Passenger 3 | NAME: : CHILDREN GENDER: : FEMALE |

Details of Police Action

| | |
|---|----|
| Was the accident reported to the police? | NO |
| If Yes, Please state which Police Station | |
| Was notice of intended Prosecution given? | NO |
| If Yes, against whom? | |

Circumstances of Accident

MY VEHICLE WAS TRAVELLING BEHIND VEHICLE B ALONG THE LEFT LANE OF BEDOK NORTH ROAD, TURNING RIGHT INTO NEW UPPER CHANGI ROAD. THERE WAS ROAD WORKS AHEAD AND THUS I CHANGED LANE TO THE RIGHT AND PROCEED TO DRIVE STRAIGHT. BEFORE REACHING THE JUNCTION, VEHICLE B MADE A LANE CHANGE DUE TO THE ROAD WORKS AHEAD. VEHICLE B DRIVER SOUNDED HER HORN AND I HEARD A BANG SOUND. I THEN STOPPED MY VEHICLE ALONG NEW UPPER CHANGI ROAD AND VEHICLE B ALSO STOPPED. VEHICLE B DRIVER THEN ASKED ME WHY I DID NOT GIVE WAY TO HER ON THE MERGING LANE AND ASKED FOR MY PARTICULARS. BUT I SAY NO AND TO WAIT FOR TRAFFIC POLICE. THERE WAS TWO CISCO OFFICER (ONE MALE AND ONE FEMALE) ON SITE AND INFORMED THAT THE MALE OFFICER WILL CALL TRAFFIC POLICE. THE FEMALE OFFICER THEN INFORMED ME TO SHIFT MY VEHICLE INTO ONE NEARBY OPEN CARPARK NEAR BLK 58, IN ORDER NOT TO BLOCK THE TRAFFIC. THE TRAFFIC POLICE CALL CENTRE STAFF THEN INFORMED THAT THERE WILL BE NO CASE AS THERE IS NO INJURY. WE LEFT AFTERWHICH. NO ONE WAS INJURED. MY VEHICLE ONLY SUSTAIN ONE SCRATCH ON MY REAR LEFT DOOR. VEHICLE B HAD SCRATCH ON HER FRONT TOP RIGHT MIRROR. I WISH TO INFORM THAT THERE WAS ALSO OTHER DAMAGES ON THE FRONT RIGHT BUMPER OF VEHICLE B (WHICH I CONFIRM IS NOT CAUSED BY THIS ACCIDENT AS THERE WAS EXISTING ORANGE PAINT MARK AND THE HEIGHT OF MY VEHICLE DAMAGE DOES NOT MATCH AND TALLY WITH VEHICLE B FRONT RIGHT BUMPER).

Attachment(s)

| | |
|---|-----|
| Are accident photos available for attachment? | YES |
|---|-----|

Was there any video captured by Car Camera? YES
Remarks/ Reasons: SD CARD WITH OWNER
Was there any audio recorded? NO

DETAILS OF OTHER VEHICLE PROPERTY:

Vehicle Registration Number SKU9512P
Vehicle Make/Model/Colour NISSAN SYLPHY
Details Of Properties FRONT RIGHT MIRROR
Vehicle Category PRIVATE CAR
Name of Driver CHINESE FEMALE DRIVER
NRIC/Passport Number
Contact Number
Address
Postcode
Insurance Company Name
Nature Of Damage
No. Of Passenger (Including Driver)

Sketch Plan Pg. 1

NTUC Income Motor Service Centre

Report No: M1

D.O.A:

Vehicle No.

Make Model:

SM9237L
BMW X1

Report Date: 7/11/2020 Start Time: 1:20 PM

Reporting Type: PO End Time:

IMPORTANT NOTICE

SKETCH PLAN

1. Please report **correctly** the details of the accident to speed up the claims process.
2. This Form must be **completed by the Policyholder and/or the Authorised Driver**.
3. Information provided must be as **truthful and accurate as possible**. Any wilful misrepresentation or withholding of material facts may allow insurance companies to **repudiate policy liability**.
4. The issue and acceptance of this Form by insurance companies is not an admission of policy liability on the part of the insurance companies.
5. **Any false reporting may be referred to the Police for investigation.**
6. The report will be forwarded by the insurers of the GIA Records Management Centre established by the General Insurance Association of Singapore (GIA) for archiving and that copies of this report will for a fee be made available upon application by interested parties.
7. By the lodgement of this report to the insurers, you hereby consent to the archiving of this report at the centre and to copies of the report being made available aforesaid.

8. Consent under the Personal Data Protection Act (PDPA)

I understand, acknowledge, agree and consent that:

(a) My insurer, my workshop and the General Insurance Association of Singapore ("GIA") may/are permitted to collect, use, disclose and/or process my personal data/personal information set out in this [form] and any other personal information provided by me or possessed by my insurer (collectively the "Personal Information") and disclose and transfer such Personal Information to all insurer(s) who have insured vehicle(s) involved in this accident (all insurer(s) who have insured vehicle(s) involved in this accident shall be collectively referred to as the "Insurers"), the Insurers' lawyers/law firms, the Monetary Authority of Singapore and any relevant government agency/authority (such as the police), for the purpose(s) of:

(i) processing, handling and/or dealing with my claims including the settlement of the claims and any necessary investigations relating to the claims;

(ii) investigating the accident and/or my claims;

(iii) carrying out and/or dealing with my instructions or responding to any enquiries by me;

(iv) administering my claims (including the mailing of correspondence, statements, invoices, reports or notices to me, which could involve disclosure of certain personal data about me to bring about delivery of the same as well as on the external cover of envelopes/mail packages); and/or

(v) complying with applicable law in administering, processing, handling and/or dealing with my claims, (collectively the "Purposes")

(b) all insurer(s) who have insured vehicle(s) involved in this accident and the Insurers' lawyers/law firms, may/are permitted to collect, use, disclose and/or process my Personal Information for one or more of the above Purposes; and

(c) my Personal Information may/can be disclosed by any of the Insurers and/or GIA to their third party service providers or agents (including their lawyers/law firms), which may be sited outside of Singapore, for one or more of the above Purposes.

(d) my Personal information will also be collected and used to compile claims history for the purpose of fraud detection, investigation and management in present and all future claims

(e) the information so collected under (d) above may be shared / disclosed;

(i) to all insurers and/or any other third parties that assist in evaluating, investigating, controlling or managing fraud, regulators, law enforcement and government agencies as reasonable required for the purposes stated, or

(ii) for complying with requirements under any regulations, law or court orders.

Policyholder's Signature
Date & Time:

7/11/2020 13:20

Driver's Signature (If driver is not the policyholder)
Date & Time:

7/11/2020 13:20

Reporting Centre Personnel's Signature
Name: Chen JunLiang
NRIC/ Fin No: S990765

SKETCH PLAN

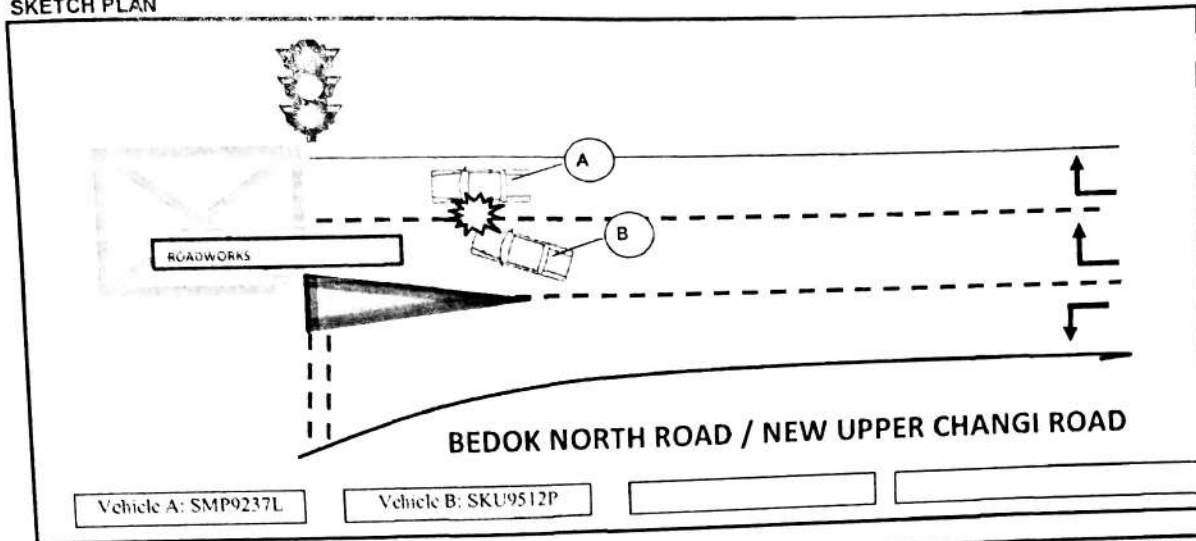

MY VEHICLE WAS TRAVELLING BEHIND VEHICLE B ALONG THE LEFT LANE OF BEDOK NORTH ROAD. TURNING RIGHT INTO NEW UPPER CHANGI ROAD. THERE WAS ROAD WORKS AHEAD AND THUS I CHANGED LANE TO THE RIGHT AND PROCEED TO DRIVE STRAIGHT. BEFORE REACHING THE JUNCTION, VEHICLE B MADE A LANE CHANGE DUE TO THE ROAD WORKS AHEAD. VEHICLE B DRIVER SOUNDED HER HORN AND I HEARD A BANG SOUND. I THEN STOPPED MY VEHICLE ALONG NEW UPPER CHANGI ROAD AND VEHICLE B ALSO STOPPED. VEHICLE B DRIVER THEN ASKED ME WHY I DID NOT GIVE WAY TO HER ON THE MERGING LANE AND ASKED FOR MY PARTICULARS. BUT I SAY NO AND TO WAIT FOR TRAFFIC POLICE. THERE WAS TWO CISCO OFFICER (ONE MALE AND ONE FEMALE) ON SITE AND INFORMED THAT THE MALE OFFICER WILL CALL TRAFFIC POLICE. THE FEMALE OFFICER THEN INFORMED ME TO SHIFT MY VEHICLE INTO ONE NEARBY OPEN CARPARK NEAR BLK 58. IN ORDER NOT TO BLOCK THE TRAFFIC. THE TRAFFIC POLICE CALL CENTRE STAFF THEN INFORMED THAT THERE WILL BE NO CASE AS THERE IS NO INJURY. WE LEFT AFTERWHICH. NO ONE WAS INJURED. MY VEHICLE ONLY SUSTAIN ONE SCRATCH ON MY REAR LEFT DOOR. VEHICLE B HAD SCRATCH ON HER FRONT TOP RIGHT MIRROR. I WISH TO INFORM THAT THERE WAS ALSO OTHER DAMAGES ON THE FRONT RIGHT BUMPER OF VEHICLE B (WHICH I CONFIRM IS NOT CAUSED BY THIS ACCIDENT AS THERE WAS EXISTING ORANGE PAINT MARK AND THE HEIGHT OF MY VEHICLE DAMAGE DOES NOT MATCH AND TALLY WITH VEHICLE B FRONT RIGHT BUMPER).

DECLARATION

I/We declare the foregoing particulars are true in every respect.

 Policyholder's Signature
 Date & Time: 7/11/2020 13:20

 Driver's Signature (If driver is not the policyholder)
 Date & Time: 7/11/2020 13:20

 Reporting Centre Personnel's Signature
 Name: Chen JunLiang
 NRIC/ Fin No: S990765

> Back to OneMotoring

Enquire PARF/COE Rebate for Registered Vehicle

| | |
|----------------|----------------|
| Owner ID Type: | Singapore NRIC |
| Owner ID: | 265J |

| | |
|-------------------------------|----------------------|
| Vehicle No.: | SMP9237L |
| Vehicle to be Exported: | No |
| Intended Deregistration Date: | 23 Nov 2020 |
| Vehicle Make: | B.M.W. |
| Vehicle Model: | X1 SDRIVE18I LED NAV |
| Primary Colour: | White |
| Manufacturing Year: | 2019 |
| Engine No.: | 33695655B38B15A |
| Chassis No.: | WBAJG120005N18497 |
| Maximum Power Output: | 103.0 kW (138 bhp) |
| Open Market Value: | \$36,901.00 |
| Original Registration Date: | 23 Oct 2019 |
| First Registration Date: | 23 Oct 2019 |
| Transfer Count: | 0 |
| Actual ARF Paid: | \$43,662.00 |

| | |
|-------------------------------|-------------|
| PARF Eligibility: | Yes |
| PARF Eligibility Expiry Date: | 22 Oct 2029 |
| PARF Rebate Amount: | \$32,746.00 |

| | |
|----------------------|---------------------------------------|
| COE Expiry Date: | 22 Oct 2029 |
| COE Category: | B - Car above 1600cc or 97kW (130bhp) |
| COE Period(Years): | 10 |
| QP Paid: | \$41,361.00 |
| COE Rebate Amount: | \$36,860.00 |
| Total Rebate Amount: | \$69,606.00 |

The information contained herein is correct as at 23 Nov 2020

OK



Merimen e-Claims



Used 2019 BMW X1 sDrive18i for



PARF/COE Re

com/used_cars/info.php?ID=934736&DL=3317

BMW X1 sDrive18i

Overview

Financial

Accessories

Similar

Research

Photos

Map

VANTAGE PRE-OWNED

| | | | |
|-----------------|--|-----------------|---|
| Price | \$128,800 | | |
| Depreciation ⓘ | \$12,240 /yr View models with similar depre | Reg Date | 12-Sep-2019 (8yrs 9mths 19days COE left) |
| Mileage | 16,800 km (14k /yr) | Manufactured ⓘ | 2019 |
| Road Tax ⓘ | \$684 /yr | Transmission | Auto |
| Dereg Value ⓘ | \$63,213 as of today (change) | OMV ⓘ | \$35,726 |
| COE ⓘ | \$36,001 | ARF ⓘ | \$42,017 |
| Engine Cap | 1,499 cc | Power | 103.0 kW (138 bhp) |
| Curb Weight ⓘ | 1,430 kg | No. of Owners ⓘ | 1 |
| Type of Vehicle | SUV | | |

Features

BMW TwinPower Turbo 3 Cylinder Engine With 138Bhp, 220Nm Of Torque. 0-100Km/H In 9.7s, Top Speed 200Km/H, 7 Speed Transmission DCT, Front Wheel Drive. View specs of the BMW X1

