

ASS. REC. BY: Paul

REF:

CS/CT 20012495/R1f3

1683

COB XPRM: 2022/066

ASSIGNMENT

From: _____ Date: _____

Estimated Cost: _____

OD / TP / WS / TP RES / OD RES / EVA / INV / MV

To Inspect Vehicle No: SKJ 1800Tat Workshop m/s Cycle & Carriageof CS, Pardon LoopInsured: CTI

Policy No. _____

Claims No. _____

Sum Insured: _____ Excess: _____

(Client's Record)

Make of Veh: _____

(Policy Condition)

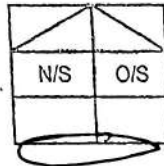
2ndRemark: The veh had commenced its
repair at the time of inspection.Bal. or Market Value: 58k

IDAC Accident Rpt: _____ Consistent? : Yes or No

GIA / PR Seen: _____ Consistent? : Yes or No

Est. Repairs: _____ days Res.: Yes or No

Lum Sum: _____ % 3 Val.: Yes or No

CA / REV / REP. / 24 HRS

Vehicle: IN / OUT

Date: _____ Person Contacted: _____

Veh No: SKJ 1800T Yr Regn: 2012 OGLType: M.Car / M.Cycle / Bus / Van / Lorry / Taxi / Prime Mover /

Truck / Trailer or

Make: MERCEDES BENZ E200 B.E c.c. 1796Colour: Black A/C: Insured / Std / NI / NASp. Reading: 218543 T/Radio: Insured / Std / NI / NA

Eng/No: _____

C/No: WDD2120482A660315Gen. Cond: Good / Fair / Poor / BurntSteering: Order / Jammed / Leaked / Burnt orBrake: Order / Jammed / Leaked / Burnt orModi: Nil / SRim / STD A/Rim orTyre Size: F: 265/35 R18R: 225/45 R18BS / DUN / EXNOVA / GY / FS / LIZA / MIC / OHTSU / PIR / SUMI /

TOYO / YOKO or _____

Front

R/Bal. 6 mmL/Bal. 6 mmD.O.A. 07/11/2020

Survey held at

Des. of Damages: Frt / Read / O/S / N/S / U/C / Rooftop or

Rear

R/Bal. 6 mmL/Bal. 6 mmD.O.I. 16/11/2020Cycle & Carriage (PL)

The U/C / Chassis frame / Body Structure affected due to collision.

Date / Time Action / Instruction

Repair limit 9k

Date/Time, File Pass to?

☐ : Prel. Report☐ : Final Report

Date/Time, File Return to?

2)

Days Of Repair: _____

Resurvey No. of Trip: _____

Survey Fee:

Transportation:

S + RS. SI

Photos

Others

TOTAL

Add Fee: ☐ : Site Insp (\$ _____)☐ : Interview (\$ _____)☐ : Tech. Invs (\$ _____)☐ : Weekend (\$ _____)

Repair Format: _____

Lump Sum / L.S.A. (\$ _____)



Mercedes-Benz

Cycle & Carriage
Industries Pte Limited
Authorised Dealer
Company No. 196400367W
GST Reg No. MR-8500111-X

ESTIMATE FOR SKJ1800T

CHINA TAIPING INSURANCE (S) PTE
LTD
ATTN: MOTOR CLAIM DEPARTMENT
3 ANSON ROAD #16-00
SPRINGLEAF TOWER
SINGAPORE 079909
62222366

Vehicle & Document Information
WIP No 46079
Reg No/Reg Date SKJ1800T / 13/12/2012
Date In/Mileage SKJ1800T / 0
Chassis No WDD2120482A660315
Engine No 27186030521826
Make/Model MB/E 200 CGI SEDAN (W212)
Colour/Trim 021 197 Obsidian Bl/ 042 201 Black

Account No	Terms	Date/Time Printed	CSE	Operator
WC000668	Credit	11/11/2020/ 09:25	K0	301 / Kerlyn Ong

Description of Goods / Services

Qty Unit Price Disc% Amount

Z REQUEST

Customer Request

M BPN SUN

POLICY NO/ACC DATE :
DRIVE IN/TP VEHICLE NO. : 09/11/2020 //
DATE IN/DATE SURVEY:
BY/AUTHORIZED ON :

A BPILAB

STRAIGHTEN, REMOVE SUPPORT ASSY FROM FRAME IMPACT
DISASSEMBLE AND REPLACE ATTACHED DAMAGED PARTS & REFINISH.

A BPIRES

RESpray BOOT LID, REAR BUMPER & END PANEL

A BPILAB

USING XENTRY DIAGNOSTIC TO CHECK ON CONTROL UNIT RESET MEMORY TO
IDENTIFICATION STANDARD. NETT

A BPILAB

CHECK REAR LIGHTING SYSTEM AND WATER TEST FOR ANY LEAKAGE. NETT

A BPILAB

REMOVE & REFIT LUGGAGE COMPARTMENT, TRIM, GARNISH-
CARPET FOR NECESSARY REPAIR. NETT

M REAR BUMPER de-

1.00 1816.23 00.00 1816.23

M REAR BUMPER LOWER TRIM de-

1.00 558.73 00.00 558.73

M REAR SENDER UNIT ?

4.00 358.47 00.00 1433.88

M PARKTRONIC SENSOR SPACER RING re-

4.00 9.77 00.00 39.08

M LH/ REAR BUMPER SUPPORT ?

1.00 76.90 00.00 76.90

M RH/ REAR BUMPER SUPPORT ?

1.00 76.90 00.00 76.90

M LH/ REAR BUMPER BOTTOM BRACKET ?

1.00 22.71 00.00 22.71

M RH/ REAR BUMPER BOTTOM BRACKET ?

1.00 22.71 00.00 22.71

M LH/ REAR BUMPER SIDE STABILITY ?

1.00 41.78 00.00 41.78

M RH/ REAR BUMPER SIDE STABILITY ?

1.00 41.78 00.00 41.78

M BOOT LID

1.00 2911.76 00.00 2911.76

M BOOT LID WEATHERSTRIP ?

1.00 191.15 00.00 191.15

M LH/ BOOT LID HINGE LEVER ?

1.00 156.72 00.00 156.72

Confirmed & accepted by

Kerlyn Ong Kai Li

DID : 6771 4420 HP : 9186 5113

Email : kerlyn.ong@cyclecarrriage.com.sg

Cycle & Carriage Industries Pte Ltd

Customer Service Centre - Pandan Loop

Authorized signatory and company stamp

Validity of this estimate is 14 days from date of quote. This is a computer generated document, no signature is required.

Estimated costs quoted are excluding GST. We would mention that the above estimate is based on our initial inspection and does not include any additional parts or labour which may be required after repair work has commenced. Occasionally worn or damaged parts are discovered after work has started and needed for repairs or replacement. However, should this occur, we would advise you. Please be informed that a deposit of 50% of the above estimate is payable before commencement of the work. Payment for this may be made in cash, credit card or cheque. You must also agree to pay full amount for renewal of the windscreen in the event of inadvertent breakage in the course of renewing the rubber seal or other repair requiring the removal of the windscreen.

Pandan Loop Service Center
188 Pandan Loop
Singapore 128378
Tel: 6777 8388
Fax: 6770 6700



Mercedes-Benz

Cycle & Carriage
Industries Pte Limited
Authorised Dealer
Company No. 196400367W
GST Reg No. MR-8500111-X

ESTIMATE FOR SKJ1800T

CHINA TAIPING INSURANCE (S) PTE LTD
ATTN: MOTOR CLAIM DEPARTMENT
3 ANSON ROAD #16-00
SPRINGLEAF TOWER
SINGAPORE 079909
62222366

Vehicle & Document Information
WIP No 46079
Reg No/Reg Date SKJ1800T / 13/12/2012
Date In/Mileage SKJ1800T / 0
Chassis No WDD2120482A660315
Engine No 27186030521826
Make/Model MB/E 200 CGI SEDAN (W212)
Colour/Trim 021 197 Obsidian Bl/ 042 201 Black

Account No	Terms	Date/Time Printed	CSE	Operator				
WC000668	Credit	11/11/2020/ 09:25	K0	301 / Kerlyn Ong				
Description of Goods / Services					Qty	Unit Price	Disc%	Amount
M RH/ BOOT LID HINGE LEVER ?					1.00	156.72	00.00	156.72
M BOOT LID STOP					2.00	10.81	00.00	21.62
M MERCEDES STAR					1.00	48.72	00.00	48.72
M GROMMET					3.00	2.61	00.00	7.83
M E200 EMBLEM					1.00	83.53	00.00	83.53
M BOOT LID CHROME MOULDING ?					1.00	118.65	00.00	118.65
M REAR CROSS MEMBER ?					1.00	852.45	00.00	852.45
M REAR APRON ?					1.00	1303.46	00.00	1303.46

LKK Auto Consultants hereby notify the Repairer of the following:

- To resurvey before/after spray painting
- To display damaged part(s) during resurvey
- Parts prices are subject to confirmation
- Third party survey is on a "Without Prejudice" basis
- No illegal modification(s) is allowed
- Supplementary item(s) must be resurveyed and is subject to final approval from Insurance Company

Acknowledged by Repairer
Signature:
Date:

Paul
Hp 90010068
6 days
16/11/2020 @ 1435
Resny be fore paint

Confirmed & accepted by

Kerlyn Ong Kai Li
DID : 6771 4420 HP : 9186 5113
Email : kerlyn.ong@cyclecarriage.com.sg
Cycle & Carriage Industries Pte Ltd
Customer Service Centre - Pandan Loop

Nett	17,683.31
7% GST on	1237.83
Total Payable	18,921.14

Authorized signatory and company stamp

Validity of this estimate is 14 days from date of quote. This is a computer generated document, no signature is required.
Estimated costs quoted are excluding GST. We would mention that the above estimate is based on our initial inspection and does not include any additional parts or labour which may be required after repair work has commenced. Occasionally worn or damaged parts are discovered after work has started and needed for repairs or replacement. However, should this occur, we would advise you. Please be informed that a deposit of 50% of the above estimate is payable before commencement of the work. Payment for this may be made in cash, credit card or cheque. You must also agree to pay full amount for renewal of the windscreen in the event of inadvertent breakage in the course of renewing the rubber seal or other repair requiring the removal of the windscreen.



Mercedes-Benz - are registered trademarks of Daimler, Stuttgart, Germany

Pandan Loop Service Center
188 Pandan Loop
Singapore 128378
Tel: 6777 8388
Fax: 6779 5383
www.mercedes-benz.com.sg

SINGAPORE ACCIDENT STATEMENT

IMPORTANT NOTICE

1. Please report correctly the details of the accident to speed up the claims process.
2. This Form must be completed by the Policyholder and/or the Authorised Driver.
3. Information provided must be as truthful and accurate as possible. Any wilful misrepresentation or withholding of material facts may allow insurance companies to repudiate policy liability.
4. The issue and acceptance of this Form by Insurance companies is not an admission of policy liability on the part of the insurance companies.
5. Any false reporting may be referred to the Police for investigation.
6. This report will be forwarded by the Insurers of the GIA Records Management Centre established by the General Insurance Association of Singapore (GIA) for archiving and that copies of this report will, for a fee, be made available upon application by interested parties.
7. By the lodgement of this report to the insurers, you hereby consent to the archiving of this report at the centre and to copies of the report being made available aforesaid.

ACCIDENT STATEMENT

Date Of Report	09/11/2020 13:12
Date Of Accident	07/11/2020 14:35
Exact Location Of Accident	ANG MO KIO AVE 5 FILTER LEFT TO SLE
Country/State of Loss	SINGAPORE

DETAILS OF OWN VEHICLE

Vehicle Registration Number	SKJ1800T
Insured/Policyholder	
Name Of Registered Owner	TAN SIANG KOOK
NRIC No	SXXXX168J
Email Address	XTMPL.XTRCO@GMAIL.COM
Mobile Phone No	(LOCAL) +65-93852888
Alternative Phone No	OFFICE-93852888

Vehicle Particulars

Manufacturer	MERCEDES-BENZ
Model	E 200 BLUEEFFICIENCY
Exact Purpose for which vehicle was being used at time of accident	PRIVATE USE
Are you claiming under your own insurance policy for repair to your vehicle?	NO
If No, Please state action to be taken	THIRD PARTY
Vehicle Category	PRIVATE CAR

Insurance Company

Name of Insurance Company	NTUC INCOME INSURANCE CO-OPERATIVE LTD
Type Of Coverage	COMPREHENSIVE
Fleet Policy	NO
Policy Number	5057982989-07
Cover Note Number	

Driver

Name of Driver	TAN SIANG KOOK
NRIC No	SXXXX168J
Date Of Birth	02/06/1953
Occupation	INDOOR
Date Of Driving Pass	22/03/1973
Driving Experience	47 YEARS AND 7 MONTHS
Gender	MALE
Mobile Number	(LOCAL) +65-93852888
Fax Number	
Contact Number	OFFICE-93852888
Email Address	XTMPL.XTRCO@GMAIL.COM

Address	APT BLK 120 ANG MO KIO AVE 3
	#03-1831
Postcode	560120
Was driver an employee of the Insured's Company	NO
If No, Relationship of the Driver with the Insured	OWNER
Vehicle Registration Number of Driver's Own Vehicle	-
	-
	-
Insurance Company of Driver's Own Vehicle	-
	-
	-

General Information of the Accident

Type Of Accident	COLLISION - HEAD TO REAR
Weather Conditions	RAINING
Road Surface	WET

Other Information

Was any foreign vehicle involved in this accident?	NO
Number of vehicles (including own vehicle) involved in the accident	2
Was any body injured in the Accident?	NO
Was any injured conveyed to hospital by ambulance?	NO
Was any other material or property damaged?	YES
I have been approached by unknown person(s) soliciting/offering accident claims assistance.	NO
Number of Passengers (Including Driver)	1

Details of Police Action

Was the accident reported to the police?	NO
If Yes, Please state which Police Station	
Was notice of intended Prosecution given?	NO
If Yes, against whom?	

Circumstances of Accident

REFER TO SKETCH PLAN.

Attachment(s)

Are accident photos available for attachment?	YES
Was there any video captured by Car Camera?	NO
Was there any audio recorded?	NO

DETAILS OF OTHER VEHICLE PROPERTY 1:

Vehicle Registration Number	GBG2257C
Vehicle Make/Model/Colour	
Details Of Properties	
Vehicle Category	COMMERCIAL VEHICLE
Name of Driver	
NRIC/Passport Number	
Contact Number	
Address	
Postcode	
Insurance Company Name	
Nature Of Damage	
No. Of Passenger (Including Driver)	

SKETCH PLAN

IMPORTANT NOTICE

1. Please report correctly the details of the accident to speed up the claims process.
2. This Form must be completed by the Policyholder and/or the Authorised Driver.
3. Information provided must be as truthful and accurate as possible. Any wilful misrepresentation or withholding of material facts may allow insurance companies to repudiate policy liability.
4. The issue and acceptance of this Form by insurance companies is not an admission of policy liability on the part of the insurance companies.
5. Any false reporting may be referred to the Police for investigation.
6. The report will be forwarded by the insurers of the GIA Records Management Centre established by the General Insurance Association of Singapore (GIA) for archiving and that copies of this report will for a fee be made available upon application by interested parties.
7. By the lodgment of this report to the Insurers, you hereby consent to the archiving of this report at the centre and to copies of the report being made available aforesaid.
8. **Consent under the Personal Data Protection Act (PDPA)**

I understand, acknowledge, agree and consent that:

- (a) My insurer, my workshop and the General Insurance Association of Singapore ("GIA") may/are permitted to collect, use, disclose and/or process my personal data/personal information set out in this [form] and any other personal information provided by me or possessed by my insurer (collectively the "Personal Information") and disclose and transfer such Personal Information to all insurer(s) who have insured vehicle(s) involved in this accident (all insurer(s) who have insured vehicle(s) involved in this accident shall be collectively referred to as the "Insurers"), the Insurers' lawyers/law firms, the Monetary Authority of Singapore and any relevant government agency/authority (such as the police), for the purpose(s) of:
- (i) processing, handling and/or dealing with my claims including the settlement of the claims and any necessary investigations relating to the claims;
 - (ii) investigating the accident and/or my claims;
 - (iii) carrying out and/or dealing with my instructions or responding to any enquiries by me;
 - (iv) administering my claims (including the mailing of correspondence, statements, invoices, reports or notices to me, which could involve disclosure of certain personal data about me to bring about delivery of the same as well as on the external cover of envelopes/mail packages); and/or
 - (v) complying with applicable law in administering, processing, handling and/or dealing with my claims (collectively the "Purposes")
- (b) all insurer(s) who have insured vehicle(s) involved in this accident and the Insurers' lawyers/law firms, may/are permitted to collect, use, disclose and/or process my Personal Information for one or more of the above Purposes; and
- (c) my Personal Information may/can be disclosed by any of the Insurers and/or GIA to their third party service providers or agents (including their lawyers/law firms), which may be sited outside of Singapore, for one or more of the above Purposes.
- (d) my Personal Information will also be collected and used to compile claims history for the purpose of fraud detection, investigation and management in present and all future claims.
- (e) the information so collected under (d) above may be shared / disclosed:
- (i) to all insurers and/or any other third parties that assist in evaluating, investigating, controlling or managing fraud, regulators, law enforcement and government agencies as reasonably required for the purposes stated, or
 - (ii) for complying with requirements under any regulations, laws or court orders.

Policyholder's Signature

Date & Time: 9/11/20

Driver's Signature

(if driver is not the policyholder)
Date & Time:

Reporting Centre Personnel's Signature

Name:
NRIC/FIN No.:

SKETCH PLAN

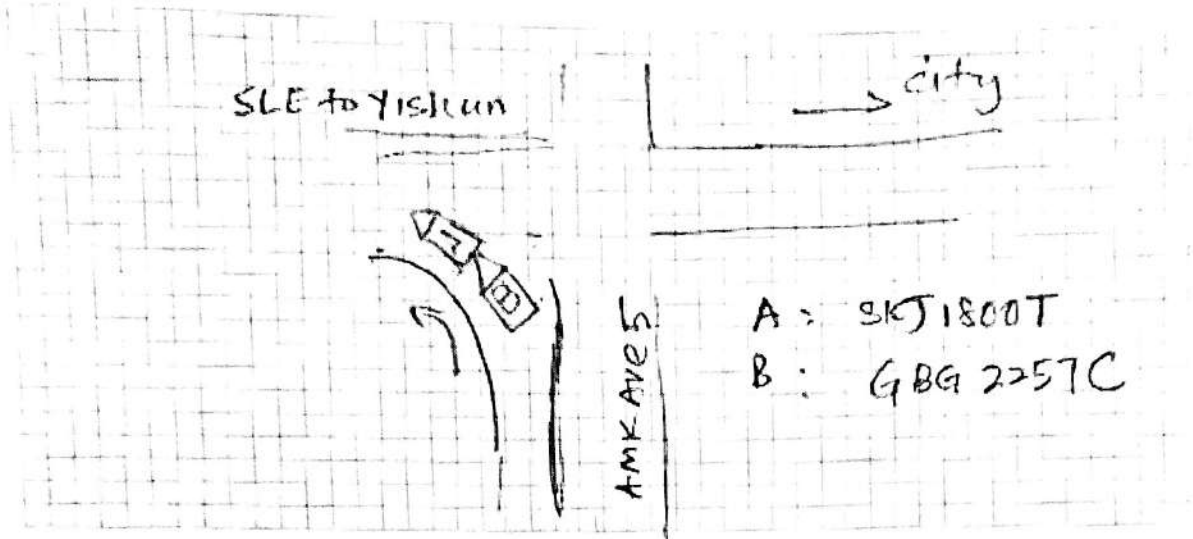

DESCRIBE CIRCUMSTANCES OF THE ACCIDENT

I was driving along Ang Mo Kio Ave 5 towards the exit to SLE on my left. I slowed down on the left ~~for~~ filter lane out to SLE. When I noticed on my right there was a motor cycle coming so I stopped my car to give way to the right cyclist. At that moment a lorry bang on to the rear of my car. (will repair under my workshop. Cycle & Carriage)

DECLARATION

I/We declare the foregoing particulars are true in every respect.

Policyholder's Signature

Date & Time: 19/11/20

Driver's Signature

(If driver is not the policyholder)
Date & Time:

Reporting Centre Personnel's Signature

Name:

NRIC/FIN No.:

Back to OneMotoring

Apply for PARF/COE Rebate for Registered Vehicle

Vehicle Owner Particulars

Owner ID Type:

Singapore NRIC

Owner ID:

168J

Vehicle Details

Vehicle No.:

SKJ1800T

Vehicle to be Exported:

No

Intended Deregistration Date:

12 Nov 2020

Vehicle Make:

MERCEDES BENZ

Vehicle Model:

E 200 BLUEEFFICIENCY

Primary Colour:

Black

Manufacturing Year:

2012

Engine No.:

27186030521826

Chassis No.:

WDD2120482A660315

Maximum Power Output:

135.0 kW (181 bhp)

Open Market Value:

\$50,742.00

Original Registration Date:

13 Dec 2012

First Registration Date:

13 Dec 2012

Transfer Count:

0

Actual ARF Paid:

\$50,742.00

Intended PARF Rebate Details

PARF Eligibility:

Yes

PARF Eligibility Expiry Date:

12 Dec 2022

PARF Rebate Amount:

\$30,445.00

Intended COE Rebate Details

COE Expiry Date:

12 Dec 2022

COE Category:

B - Car (1601cc & above)

COE Period(Years):

10

QP Paid:

\$85,801.00

COE Rebate Amount:

\$17,875.00

Total Rebate Amount:

\$48,320.00

The information contained herein is correct as at 12 Nov 2020

OK

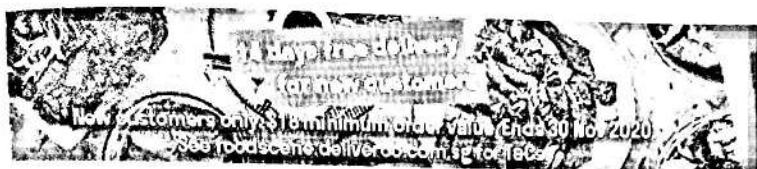

MERCEDES E200

Price Range ▼

Depreciation ▼

2012 ▼

Vehicle Type ▼



Advanced Search

Home » Used Cars » The Wheelers Auto Pte Ltd » Mercedes-Benz E-Class E200

Mercedes-Benz E-Class E200

Overview

Financial

Accessories

Similar

Research

Photos

Map

PREMIUM AD

Price **\$55,800**

Depreciation ⓘ

\$16,030 /yr

View models with similar depre

Reg Date

11-Oct-2012

(1yr 10mths 24days COE left)

Mileage

140,000 km (17.3k /yr)

Manufactured ⓘ

2012

Road Tax ⓘ

\$974 /yr

Transmission

Auto

Dereg Value ⓘ

\$43,122 as of today (change)

OMV ⓘ

\$50,734

COE ⓘ

\$87,999

ARF ⓘ

\$50,734

Engine Cap

1,796 cc

Power

135.0 kW (181 bhp)

Curb Weight ⓘ

1,615 kg

No. of Owners ⓘ

1

Type of Vehicle

Luxury Sedan

Features

Smooth And Powerful 1.8L 4 Cylinders Turbocharged Engine, 7G-Tronic Auto Transmission, ABS, Airbags, Auto Headlights/Rain Sensors. View specs of the Mercedes-Benz E-Class Saloon (2009-2013)

Accessories

Upgraded Sports Rims, Factory Fitted Audio, Telephony, Keyless Engine Start, Auto Climate Front And Rear Aircon, Reverse Camera.

Description

Single Owner Unit! Pristine Condition! Original Paintwork Untouched! Executive Car For Short Term Drive Or Renew For 10 Years! Hassle Free Drive! No Repairs Needed! Well Taken Care Of By Previous Enthusiast Owner. Option To Buy With COE Renewal Or Drive While Waiting For Further Drop In PQP! Trade In Welcome! Lowest Interest Rate! Call Us Now To View Before It's Sold!

Category

PARF Car, Premium Ad Car

Status

Available

Resources



Car Valuation - Free

Find out the market value of your existing car for free. Get started



Vehicle Evaluation

Afraid of lemons? Request to have this car evaluated professionally. Find out more



sgCarMart Used Car Warranty

Get our warranty for \$0 future car repair bills. Learn more

Posted on: 12-Oct-2020 | Last Updated on: 24-Oct-2020

U# Compare

» more Financial info

https://www.sgcarmart.com/used_cars/info.php?ID=935355&DL=2993

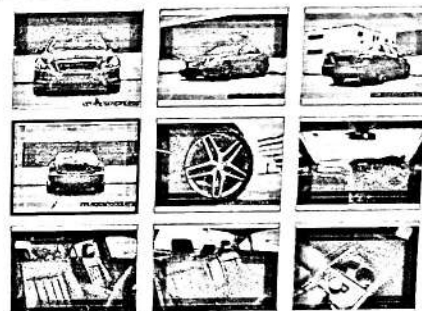
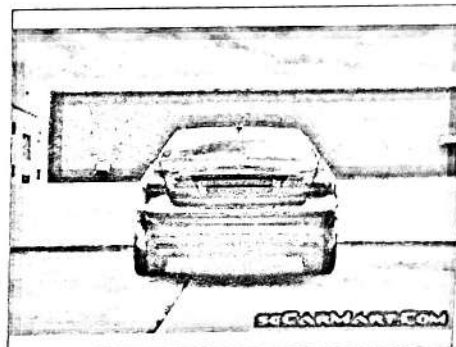

Shortlist

Compare

Report Error

More Actions

Seller Information

The Wheelers Auto Pte Ltd

5 vehicles for sale. 6 sold in past 3 mths

33 Ubi Avenue 3 #01-36

Vertex

Tel: 66352822

Search cars nearby

Marcus

96359926