

ASS. REC. BY:

REF:

EG2/ 20012429/Kq

Kenneth

## ASSIGNMENT

From: \_\_\_\_\_ Date: \_\_\_\_\_

Estimated Cost: \_\_\_\_\_

OD/TP/WS/TP RES/OD RES/EVA/INV/MV

To Inspect Vehicle No: \_\_\_\_\_

at Workshop m/s Optime

of \_\_\_\_\_

Insured: \_\_\_\_\_

Policy No. \_\_\_\_\_

Claims No. CDMCG20001658

Sum Insured: \_\_\_\_\_ Excess: \_\_\_\_\_

(Client's Record)

Make of Veh: \_\_\_\_\_

(Policy Condition)

Remark: The veh had commenced its repair at the time of inspection.

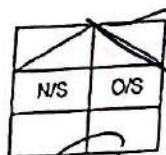
Bal. or Market Value: 851K

IDAC Accident Rpt: \_\_\_\_\_ Consistent?: Yes or No

GIA / PR Seen: \_\_\_\_\_ Consistent?: Yes or No

Est. Repairs: 12 days Res.: Yes or NoLum Sum: 20 % 3 Val.: Yes or No

CA / REV / REP. / 24 HRS

Vehicle: IN / OUT

Date: \_\_\_\_\_ Person Contacted: \_\_\_\_\_

Veh No: SL E 4832X Yr Regn: 07/16Type: M/Car / M.Cycle / Bus / Van / Lorry / Taxi / Prime Mover /

Truck / Trailer or

Make: Toyota Aqua c.c. 1496Colour: White A/C: Insured / Std / NI / NASp. Reading: 325453 T/Radio: Insured / Std / NI / NAEng/No: NLHP10-2520159

C/No: \_\_\_\_\_

Gen. Cond: Good / Fair / Poor / BurntSteering: Inorder / Jammed / Leaked / Burnt orBrake: Inorder / Jammed / Leaked / Burnt orModl: M/ / S/Rlm / STD A/Rlm orTyre Size: F: Sunwide 195/55R15R: Kapsen

BS/DUN/EXNOVA/GY/FS/LIZA/MIC/OHTSU/PIR/SUMI/

TOYO/YOKO or

Front: \_\_\_\_\_ Rear: \_\_\_\_\_

R/Bal. 9 mm R/Bal. 6 mmL/Bal. 9 mm L/Bal. 6 mmD.O.A. 8/11/ D.O.I. 13/11/2020

Survey held at \_\_\_\_\_

Des. of Damages: Frt / Rear / O/S / N/S / U/C / Rooftop or

Fr o/s & Rear

The U/C / Chassis frame / Body Structure affected due to collision.

Date / Time Action / Instruction

17/11/20@2.51pm revised to ERGO via Merimen

08/12/20 Kenneth confirmed with Lily LS \$9700, 12 days (Red \$4200.80, 30%)

Date/Time, File Pass to?

☐ : Prell. Report

1) 15/12 Typist

☐ : Final Report

Date/Time, File Return to?

Days Of Repair: 12Resurvey No. of Trlp: 2

Survey Fee:

Transportation:

S + RS \$

Fees

Others

TOTAL

Report Format: MER-TPLump Sum 14,214.80 9700Add Fee: ☐ : Site Insp (\$☐ : Interview (\$☐ : Tech Invs (\$☐ : Weekend (\$



Date: 10.11.2020  
Vehicle No: SLE4832X  
Model: TOYOTA AQUA HYBRID 1.5S  
Chassis: NHP102520159-2016  
Reg.Year: 2016

Third Party Insurer: MS FIRST CAP  
Third Party Veh No: SHB3137P  
Date of Accident: 08.11.2020

*Not Authorised*

*12 days C/L Rep & Refinery After Paint*

## ESTIMATE

NO.	DESCRIPTION	QTY	UNIT S\$	AMOUNT S\$	
1	FRONT BONNET	1		B <sub>1</sub> \$760.20	✓
2	FRONT BONNET INSULATOR	1		Sm \$241.30	X
3	FRONT BONNET INSULATOR CLIPS	8	\$5.50	Na \$44.00	✓
4	FRONT BONNET HINGE LH	1		R \$65.30	X
5	FRONT BONNET HINGE RH	1		D <sub>1</sub> \$65.30	✓
6	FRONT WIPER AIR GRILLE GARNISH COVER RH	1		Sm \$67.80	X
7	FRONT HEADLAMP RH	1		B <sub>1</sub> \$1,374.30	✓
8	FRONT BUMPER	1		CM \$936.50	✓
9	FRONT BUMPER CLIPS	8	\$5.80	Rec \$46.40	✓
10	FRONT BUMPER SIDE BRACKET RH	1		mi \$57.60	✓
11	FRONT BUMPER FOG LAMP RH	1		CM \$228.30	✓
12	FRONT BUMPER FOG LAMP GARNISH COVER RH	1		mi \$60.90	✓
13	FRONT FENDER RH	1		R \$501.40	✓
14	FRONT FENDER "HYBRID" EMBLEM RH	1		Na \$47.60	✓
15	FRONT FENDER INNER SHIELD RH	1		CM \$216.90	✓
16	FRONT FENDER INNER SHIELD CLIPS RH	8	\$5.80	Na \$46.40	✓
17	FRONT QUARTER GLASS GARNISH COVER RH	1		mi \$48.40	✓
18	FRONT SUPPORT UPPER PANEL RH	1		B <sub>1</sub> \$69.30	✓
19	SIDE FRAME INNER PANEL RH	1		D <sub>1</sub> \$76.80	✓
20	SIDE FRAME OUTER PANEL RH	1		B <sub>1</sub> \$85.20	✓
21	FRONT WIPER WASHER TANK	1		Na \$219.30	✓
22	FRONT FUSE BOX ASSY	1		\$468.70	?
23	FRONT WHEEL CAP RH	1		Na/Na \$180.30	?
24	FRONT LOWER ARM RH	1		\$457.80	?
25	FRONT KNUCKLE ARM RH	1		\$594.60	?
26	FRONT WHEEL BEARING RH	1		\$168.90	?
27	FRONT ABSORBER RH	1		\$463.20	?
28	FRONT TIE ROD END RH	1		\$154.70	?
29	REAR TAILGATE	1		B <sub>1</sub> \$1,131.90	✓
30	REAR TAILGATE "AQUA" EMBLEM	1		Na \$78.20	✓
31	REAR TAILGATE "HYBRID" EMBLEM	1		Na \$76.50	✓
32	REAR TAILGATE LOGO EMBLEM	1		Na \$68.80	✓
33	REAR TAILGATE INNER LOCK	1		Na \$467.10	✓
34	REAR TAILGATE RUBBER	1		CM \$335.70	50712
35	REAR WINDSCREEN MOULDING	1		Na \$185.70	X
36	REAR BUMPER	1		B <sub>1</sub> \$848.70	✓

Head office  
6 Kung Chong Road Singapore 169143  
Tel: (+65) 6472 1313 | Fax: (+65) 6472 2112

Branch  
8A Serangoon North Ave 5 Singapore 554500  
Tel: (+65) 6484 9010 | Fax: (+65) 6481 1003

Branch (Motor Insurance Claims)  
Blk 10 Ang Mo Kio Ind Park 2A #01-05 Singapore 600047  
Tel: (+65) 6481 1522 | Fax: (+65) 6481 1011





Date: 10.11.2020  
Vehicle No: SLE4832X  
Model: TOYOTA AQUA HYBRID 1.5S  
Chassis: NHP102520159-2016  
Reg.Year: 2016

Third Party Insurer: MS FIRST CAP  
Third Party Veh No: SHB3137P  
Date of Accident: 08.11.2020

37	REAR BUMPER CLIPS	8	\$5.80	Ar	\$46.40	✓
38	REAR BUMPER SIDE BRACKET LH	1		Dis	\$64.40	✓
39	REAR BUMPER SIDE BRACKET RH	1		Dis	\$64.40	✓
40	REAR BUMPER UNDER COVER	1			\$189.60	✓
41	REAR BUMPER REINFORCEMENT	1		Ar	\$590.60	✓
42	REAR END PANEL	1		Ar	\$650.30	✓
43	REAR END PANEL UPPER COVERING	1		Dis	\$284.50	✓
44	REAR SPARE TYRE PANEL	1			\$698.40	✓
45	REAR SPARE TYRE PANEL UPPER BOARD	1		Ar	\$245.80	✓
46	FRONT DOOR RH	1			REPAIR	✓
SUB TOTAL					\$13,774.40	
LESS 25%					-\$3,443.60	
PARTS TOTAL					\$10,330.80	

NO.	SPECIAL NETT	QTY	UNIT S\$	AMOUNT S\$	
1	REAR WINDSCREEN SEALANT	1		Ar	\$80.00
2	REAR BUMPER REVERSE SENSOR	1		Shan	\$350.00
3	REAR END PANEL JOINT SEALANT	1		Ar	\$30.00
760					
S/N TOTAL					\$460.00

## LABOUR CHARGES:

LABOUR CHARGES TO REPAIR, REMOVE, REPLACE, REFIX & READJUST FRONT & REAR ACCIDENT AREAS & ETC. \$1,000.00 ✓

LABOUR CHARGES FOR PAINTING & TO SUPPLY PAINT & FURNISHING MATERIALS AT FRONT BONNET, FRONT BUMPER, FRONT FENDER RH, FRONT DOOR RH, REAR TAILGATE, REAR BUMPER & ETC. \$1,400.00 ✓

LABOUR CHARGES TO REMOVE, REPLACE, REFIX FRONT ABSORBER RH, FRONT LOWER ARM RH, FRONT KNUCKLE ARM RH & ETC. \$200.00 ?

TO WHEEL ALIGNMENT & BALANCING. \$60.00 ✓

LABOUR CHARGES TO REMOVE & REFIX REAR WINDSCREEN GLASS, REAR WINDSCREEN MOULDING, REAR WINDSCSREEN SEALANT & ETC. TO EFFECT REPLACE OF REAR TAILGATE. \$150.00 1201

### Head office

8 Kung Chong Road Singapore 156143  
Tel (+65) 6472 1313 | Fax (+65) 6472 2112

### Branch

9A Serangoon North Ave 5 Singapore 554500  
Tel (+65) 6484 9010 | Fax (+65) 6481 1093

### Branch (Motor Insurance Claims)

Blk 10 Ang Mo Kio Ind Park 2A #01-05 Singapore 568047  
Tel (+65) 6481 1522 | Fax (+65) 6481 1011



Date: 10.11.2020  
Vehicle No: SLE4832X  
Model: TOYOTA AQUA HYBRID 1.5S  
Chassis: NHP102520159-2016  
Reg.Year: 2016

Third Party Insurer: MS FIRST CAP  
Third Party Veh No: SHB3137P  
Date of Accident: 08.11.2020

LABOUR CHARGES TO REMOVE & REINSTALLED REAR TAILGATE INNER MECHANISM & ETC. TO EFFECT REPLACE OF REAR TAILGATE. \$120.00 *601*

LABOUR CHARGES TO REMOVE & REPLACE REAR BUMPER REVERSE SENSOR & ETC. TO EFFECT REPLACE OF REAR BUMPER. \$100.00 *501*

TO CHECK WIRING & ELECTRICAL SYSTEM & ETC. \$80.00 *401*

LABOUR TOTAL \$3,110.00

TingAn TOTAL \$13,900.80

LKK Auto Consultants hence notify the Repairer of the following:

- To resurvey before spray painting
- To display damage (parts) during resurvey
- Parts prices are subject to confirmation
- Third party survey is on a "Without Prejudice" basis
- No illegal modification is allowed
- Supplementary items must be resurveyed and is subject to final approval from Insurance Company

Acknowledged by Repairer  
Signature:  
Date:



## SINGAPORE ACCIDENT STATEMENT

### IMPORTANT NOTICE

1. Please report correctly the details of the accident to speed up the claims process.
2. This Form must be completed by the Policyholder and/or the Authorised Driver.
3. Information provided must be as truthful and accurate as possible. Any wilful misrepresentation or withholding of material facts may allow insurance companies to repudiate policy liability.
4. The issue and acceptance of this Form by insurance companies is not an admission of policy liability on the part of the insurance companies.
5. **Any false reporting may be referred to the Police for investigation.**
6. This report will be forwarded by the insurers of the GIA Records Management Centre established by the General Insurance Association of Singapore (GIA) for archiving and that copies of this report will, for a fee, be made available upon application by interested parties.
7. By the lodgement of this report to the insurers, you hereby consent to the archiving of this report at the centre and to copies of the report being made available aforesaid.

### ACCIDENT STATEMENT

Date Of Report 09/11/2020 11:24  
Date Of Accident 08/11/2020 16:30  
Exact Location Of Accident PIE  
Country/State of Loss SINGAPORE

### DETAILS OF OWN VEHICLE

Vehicle Registration Number SLE4832X  
**Insured/Policyholder**  
Name Of Registered Owner OPTIMA WERKZ PTE LTD  
Co Reg No 2XXXXX455W  
Email Address KAITLYN.CHIO@OW.SG  
Mobile Phone No  
Alternative Phone No OFFICE-64811522

### Vehicle Particulars

Manufacturer TOYOTA  
Model AQUA HYBRID-1.5 E S CVT (A)  
Exact Purpose for which vehicle was being used at time of accident IN TRANSIT  
Are you claiming under your own insurance policy for repair to your vehicle? NO  
If No, Please state action to be taken THIRD PARTY  
Vehicle Category PRIVATE HIRE

### Insurance Company

Name of Insurance Company ALLIANZ INSURANCE SINGAPORE PTE. LTD.  
Type Of Coverage THIRD PARTY  
Fleet Policy YES  
Policy Number COI-SPBR0000044-SLE4832X  
Cover Note Number 05/08/2020 - 04/08/2021

### Driver

Name of Driver MARK WEE SOON HOCK  
NRIC No SXXXX718C  
Date Of Birth 12/10/1983  
Occupation OUTDOOR  
Date Of Driving Pass 14/06/2003  
Driving Experience 17 YEARS AND 4 MONTHS  
Gender MALE  
Mobile Number (LOCAL) +65-93624705  
Fax Number  
Contact Number  
Email Address MARK.WEE.SH@GMAIL.COM

Address	BLK 155 ANG MO KIO AVE 4 #11-734
Postcode	560155
Was driver an employee of the Insured's Company	NO
If No, Relationship of the Driver with the Insured	OTHER - HIRER
Vehicle Registration Number of Driver's Own Vehicle	-
	-
Insurance Company of Driver's Own Vehicle	-
	-
	-

#### General Information of the Accident

Type Of Accident	COLLISION - HEAD TO REAR
Weather Conditions	CLEAR
Road Surface	WET

#### Other Information

Was any foreign vehicle involved in this accident?	NO
Number of vehicles (including own vehicle) involved in the accident	3
Was any body injured in the Accident?	YES
Was any injured conveyed to hospital by ambulance?	NO
Was any other material or property damaged?	YES
I have been approached by unknown person(s) soliciting/offering accident claims assistance.	NO
Number of Passengers (Including Driver)	2
Passenger 1	NAME: : GRAB PASSENGER
	GENDER: : FEMALE

#### Details of Police Action

Was the accident reported to the police?	YES
If Yes, Please state which Police Station	
Police Station Name	BISHAN NEIGHBOURHOOD POLICE CENTRE
Police Station Address	ROAD: 20 BISHAN STREET 23 , POSTCODE: 579757 , COUNTRY: SINGAPORE
Police Station Contact	TEL NO: 1800-5529999 - FAX NO: 65561905
Was notice of intended Prosecution given?	NO
If Yes, against whom?	

#### Circumstances of Accident

REFER TO POLICE REPORT

#### Attachment(s)

Are accident photos available for attachment?	YES
Was there any video captured by Car Camera?	NO
Was there any audio recorded?	NO

#### DETAILS OF OTHER VEHICLE PROPERTY 1

Vehicle Registration Number	SHB3137P
Vehicle Make/Model/Colour	
Details Of Properties	
Vehicle Category	TAXI
Name of Driver	WONG YOON MUN
NRIC/Passport Number	SXXXX601Z
Contact Number	86607106
Address	



Postcode

Insurance Company Name

Nature Of Damage

No. Of Passenger (Including Driver)

#### DETAILS OF OTHER VEHICLE PROPERTY 2

Vehicle Registration Number	GBJ751P
Vehicle Make/Model/Colour	LORRY
Details Of Properties	
Vehicle Category	COMMERCIAL VEHICLE
Name of Driver	MIAH KHOKAN
NRIC/Passport Number	GXXXX349N
Contact Number	84382068

Address

Postcode

Insurance Company Name

Nature Of Damage

No. Of Passenger (Including Driver)

#### DETAILS OF INJURED PERSON 1

Name	MARK WEE SOON HOCK
Approximate Age	
Injuries Sustain	PAIN ON NECK, 4 DAYS MC
Injured person in which vehicle?	SLE4832X

Were seat belts worn?

Was this injured conveyed to hospital by ambulance?

Address

Postcode



SINGAPORE  
POLICE FORCE



T/20201108/2073

1 of 4

Report No. T/20201108/2073

Police Station Of Origin:  
Bishan N.P.C  
20 Bishan Street 23 SINGAPORE 579757  
Tel No: 1800-5529999

## REPORT OF A TRAFFIC ACCIDENT

Date/Time Report Made: 08/11/2020 23:17		Vide Report No.:		Station Diary No.: 62	
<b>Informant's Particulars</b>					
Name of Informant: MARK WEE SOON HOCK		Address: APT BLK 155 ANG MO KIO AVENUE 4 #11-734 SINGAPORE 560155			
ID Type / ID No.: NRIC NO / S8331718C		Contact No.: Home/Office:		Mobile: 93624705	
Nationality: SINGAPORE CITIZEN		Email:			
Sex: Male	Age: 37	Date of Birth: 12/10/1983	Type of Informant: Driver		
Race: Chinese		Language:		Institution / School Name:	
Occupation: Marketing Manager		Driving Licence Information: Class: 2B,2A,2,3		Date of Expiry:	

<b>General Information of the Accident</b>				
Type of Accident:	Injury Others	Drink Drive: No	Date/Time of Accident: 08/11/2020 16:30	Type of Location: Flyover
Location: PAN-ISLAND EXPRESSWAY				
Weather: Clear		Road Surface: Wet		Road Speed Limit:
Traffic Flow: One Way		Traffic Control: Not Controlled		Traffic Volume: Moderate
Type of Collision: Between Moving Vehicles - Head To Rear				Anyone conveyed by ambulance: No

Details of Vehicle Involved						
Vehicle No.	Type	Make	Model	Color	Condition	No of Passenger
GBJ751P c	Lorry				Slightly Damaged	1
SHB3137P b	Taxi				Slightly Damaged	2
SLE4832X a	Car				Seriously Damaged	1



# Sketch Plan #2

## SKETCH PLAN

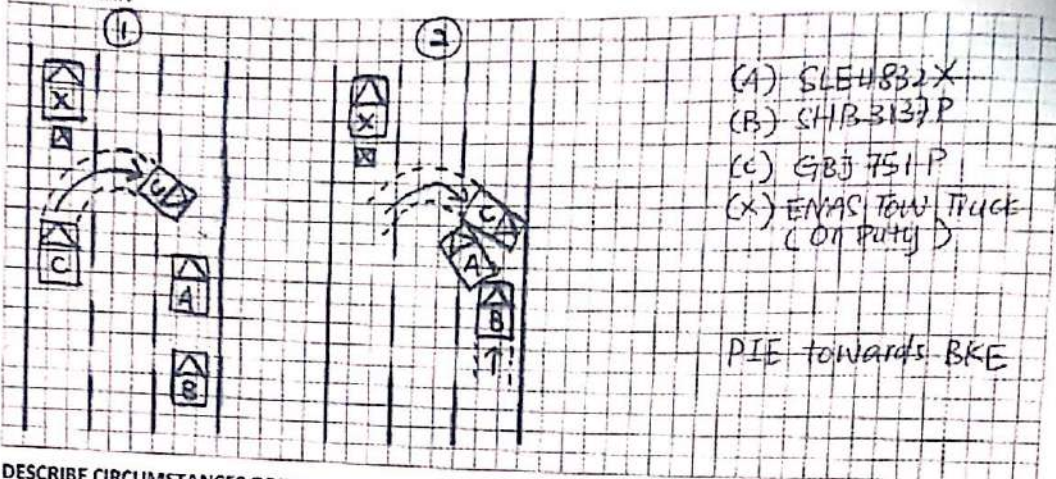

## DESCRIBE CIRCUMSTANCES OF THE ACCIDENT

Refer to Police Report No: T/20201108/2073

Note : Please note that your insurer may have 14days Time Frame for you to submit an Own Damage Claim under your own comprehensive policy. Please check with your policy for more information.

## DECLARATION

I/We declare that the above particulars are true in every respect.

Policyholder's Signature  
Date & Time:

*[Signature]*  
Driver's Signature  
(If driver is not the policyholder)  
Date & Time: 09/11/2020

Reporting Centre Personnel's Signature  
Name:

QARMC SketchPlanForm\_V3

( ) Claim Own Policy ( ) Claim Third Party ( ) Reporting Only  
( ) Claim OD/TP at other workshop ( ) CLAIMA WORKS PTE LTD

EMAIL & COPY TO : KATILWAJ-CHIO@OW-SG





SINGAPORE  
POLICE FORCE



T/20201108/2073

2 of 4

Report No. T/20201108/2073

Police Station Of Origin:  
Bishan N.P.C  
20 Bishan Street 23 SINGAPORE 579757  
Tel No: 1800-5529999

## CONTINUATION OF REPORT

<b>Details of Person Involved</b>			
Any Pedestrian Involved: No			
No. of Pedestrians Injured: NIL		Use of Pedestrian Crossing: NA	
<b>Driver</b>			
Name	Miah Khokan	ID No.	G8272349N
Related Vehicle	GBJ751P (Lorry)	Contact No.	84382068
Hospital/Clinic	NIL	Class of Driving Licence & Expiry Date	Class: NIL Date of Expiry: NIL
Date Treatment	NIL	Date Discharge	NIL
No. of Days granted Medical Leave	NIL	Degree of Injury	NIL
<b>Driver</b>			
Name	Wong Yoon Mun	ID No.	S1845601Z
Related Vehicle	SHB3137P (Taxi)	Contact No.	86607106
Hospital/Clinic	NIL	Class of Driving Licence & Expiry Date	Class: NIL Date of Expiry: NIL
Date Treatment	NIL	Date Discharge	NIL
No. of Days granted Medical Leave	NIL	Degree of Injury	Slight
<b>Driver</b>			
Name	MARK WEE SOON HOCK	ID No.	S8331718C
Related Vehicle	SLE4832X (Car)	Contact No.	93624705
Hospital/Clinic	TAN TOCK SENG HOSPITAL	Class of Driving Licence & Expiry Date	Class: 2B,2A,2,3 Date of Expiry: NIL
Date Treatment	08/11/2020	Date Discharge	08/11/2020
No. of Days granted Medical Leave	04	Degree of Injury	Slight

**Brief Details.**

On 8/11/2020 at around 1630hrs, I was driving my rental vehicle (SLE4832X) along PIE at the flyover from PIE into BKE. There were 3 lanes on the flyover, I was driving at the rightmost lane at the time. While driving along the flyover, I noticed there was a road obstruction ahead due to an EMAS vehicle being in the process of towing away another car. The EMAS crew had placed some cones along the leftmost lane.

At this time, I noticed that a lorry (GBJ751P) driving ahead of me in the leftmost lane started to turn and swerve right across two lanes into my lane in front of my vehicle, seemingly losing control of his vehicle. I



SINGAPORE  
POLICE FORCE

1/20201108/2073

3 of 4

Police Station Of Origin:

Bishan N.P.C

20 Bishan Street 23 SINGAPORE 579757

Tel No: 1800-5529999

Report No: T/20201108/2073

## CONTINUATION OF REPORT

thus immediately jammed on my brakes and tried to turn into the lane on my left to avoid hitting the lorry. However while doing this, I felt an impact behind me, this caused my vehicle to go forward and hit the lorry on the right side cargo bed area. I alighted my vehicle and realised that a taxi (SHB3137P) had hit my car directly from behind. I alighted and went to exchange my particulars with the 2 other drivers involved. I subsequently managed to move my vehicle away to Dairy Farm Rd and waited for a tow truck to remove my vehicle. The EMAS crew had also assisted in advising me to move my vehicle.

I subsequently went to TTSH to seek medical assistance as I felt pain in my neck and I received a 4 day MC. I was also notified by the taxi driver that he had also gone to seek medical treatment. I am unaware if the lorry driver was injured. The damage to my vehicle was a large dent in my rear bumper, and my front right side area between the right side driver door and right headlight was crushed, the front right head light was damaged and the front right side bumper had partially fallen off. I am unaware of the cost of the damage as I have yet to bring it to a workshop. The damage to the taxi was some scratches and dents on the front bumper and the front bumper was partially dislodged. I am unsure of the exact damage to the lorry. I wish to state that my vehicle is a rental car belonging to Tribecar and the lorry is a company vehicle belonging to Hydroproof Roofing Specialists. (Company number 52995372B)  
I am lodging this report for record purpose.