





## SINGAPORE ACCIDENT STATEMENT

### IMPORTANT NOTICE

1. Please report correctly the details of the accident to speed up the claims process.
2. This Form must be completed by the Policyholder and/or the Authorised Driver.
3. Information provided must be as truthful and accurate as possible. Any wilful misrepresentation or withholding of material facts may allow insurance companies to repudiate policy liability.
4. The issue and acceptance of this Form by insurance companies is not an admission of policy liability on the part of the insurance companies.
5. **Any false reporting may be referred to the Police for investigation.**
6. This report will be forwarded by the Insurers of the GIA Records Management Centre established by the General Insurance Association of Singapore (GIA) for archiving and that copies of this report will, for a fee, be made available upon application by interested parties.
7. By the lodgement of this report to the Insurers, you hereby consent to the archiving of this report at the centre and to copies of the report being made available aforesaid.

### ACCIDENT STATEMENT

Date Of Report	11/11/2020 16:42
Date Of Accident	14/09/2020 11:50
Exact Location Of Accident	JUNCTION OF WOODLANDS AND KRANJI ROAD
Country/State of Loss	SINGAPORE

### DETAILS OF OWN VEHICLE

Vehicle Registration Number	SJW5873A
<b>Insured/Policyholder</b>	
Name Of Registered Owner	ECHAN STUDIO
Co Reg No	5XXXX454D
Email Address	KENNYKOH08@GMAIL.COM
Mobile Phone No	(LOCAL) +65-91658473
Alternative Phone No	OFFICE-91658473

### Vehicle Particulars

Manufacturer	KIA
Model	CERATO FORTE
Exact Purpose for which vehicle was being used at time of accident	WORKING PURPOSES
Are you claiming under your own insurance policy for repair to your vehicle?	NO
If No, Please state action to be taken	REPORTING ONLY
Vehicle Category	COMMERCIAL VEHICLE

### Insurance Company

Name of Insurance Company	CHINA TAIPING INSURANCE (SINGAPORE) PTE. LTD.
Type Of Coverage	THIRD PARTY FIRE AND/OR THEFT
Fleet Policy	NO
Policy Number	DMHCSNW00001722000
Cover Note Number	

### Driver

Name of Driver	KOH CHYE MING, KENNY
NRIC No	SXXXX097G
Date Of Birth	23/09/1981
Occupation	OUTDOOR
Date Of Driving Pass	07/08/2019
Driving Experience	1 YEAR AND 1 MONTH
Gender	MALE
Mobile Number	(LOCAL) +65-91658473
Fax Number	
Contact Number	OTHERS 01658473

Address	BLK 208 PUNGGOL PLACE #08-936
Postcode	823208
Was driver an employee of the Insured's Company	NO
If No, Relationship of the Driver with the Insured	OTHER - HIRER
Vehicle Registration Number of Driver's Own Vehicle	-
	-
	-
Insurance Company of Driver's Own Vehicle	-
	-
	-

#### General Information of the Accident

Type Of Accident	COLLISION - CROSS JUNCTION
Weather Conditions	CLEAR
Road Surface	DRY

#### Other Information

Was any foreign vehicle involved in this accident?	NO
Number of vehicles (including own vehicle) involved in the accident	2
Was any body injured in the Accident?	NO
Was any injured conveyed to hospital by ambulance?	NO
Was any other material or property damaged?	YES
I have been approached by unknown person(s) soliciting/offering accident claims assistance.	NO
Number of Passengers (Including Driver)	1

#### Details of Police Action

Was the accident reported to the police?	NO
If Yes, Please state which Police Station	
Was notice of intended Prosecution given?	NO
If Yes, against whom?	

#### Circumstances of Accident

PLEASE REFER TO SKETCH PLAN

#### Attachment(s)

Are accident photos available for attachment?	YES
Was there any video captured by Car Camera?	NO
Was there any audio recorded?	NO

#### DETAILS OF OTHER VEHICLE PROPERTY 1

Vehicle Registration Number	GBE9246Z
Vehicle Make/Model/Colour	
Details Of Properties	
Vehicle Category	COMMERCIAL VEHICLE
Name of Driver	
NRIC/Passport Number	
Contact Number	
Address	
Postcode	
Insurance Company Name	
Nature Of Damage	
No. Of Passenger (Including Driver)	



## SKETCH PLAN

### IMPORTANT NOTICE

1. Please report correctly the details of the accident to speed up the claims process.
2. This Form must be completed by the Policyholder and/or the Authorised Driver.
3. Information provided must be as truthful and accurate as possible. Any wilful misrepresentation or withholding of material facts may allow insurance companies to repudiate policy liability.
4. The issue and acceptance of this Form by insurance companies is not an admission of policy liability on the part of the insurance companies.
5. Any false reporting may be referred to the Police for investigation.
6. The report will be forwarded by the insurers of the GIA Records Management Centre established by the General Insurance Association of Singapore (GIA) for archiving and that copies of this report will for a fee be made available upon application by interested parties.
7. By the lodgment of this report to the insurers, you hereby consent to the archiving of this report at the centre and to copies of the report being made available aforesaid.
8. **Consent under the Personal Data Protection Act (PDPA)**

I understand, acknowledge, agree and consent that:

- (a) My insurer, my workshop and the General Insurance Association of Singapore ("GIA") may/are permitted to collect, use, disclose and/or process my personal data/personal information set out in this [form] and any other personal information provided by me or possessed by my insurer (collectively the "Personal Information") and disclose and transfer such Personal Information to all insurer(s) who have insured vehicle(s) involved in this accident (all insurer(s) who have insured vehicle(s) involved in this accident shall be collectively referred to as the "Insurers"), the Insurers' lawyers/law firms, the Monetary Authority of Singapore and any relevant government agency/authority (such as the police), for the purpose(s) of:
  - (i) processing, handling and/or dealing with my claims including the settlement of the claims and any necessary investigations relating to the claims;
  - (ii) investigating the accident and/or my claims;
  - (iii) carrying out and/or dealing with my instructions or responding to any enquiries by me;
  - (iv) administering my claims (including the mailing of correspondence, statements, invoices, reports or notices to me, which could involve disclosure of certain personal data about me to bring about delivery of the same as well as on the external cover of envelopes/mail packages); and/or
  - (v) complying with applicable law in administering, processing, handling and/or dealing with my claims. (collectively the "Purposes")
- (b) all insurer(s) who have insured vehicle(s) involved in this accident and the Insurers' lawyers/law firms, may/are permitted to collect, use, disclose and/or process my Personal Information for one or more of the above Purposes; and
- (c) my Personal Information may/can be disclosed by any of the Insurers and/or GIA to their third party service providers or agents (including their lawyers/law firms), which may be sited outside of Singapore, for one or more of the above Purposes.
- (d) my Personal Information will also be collected and used to compile claims history for the purpose of fraud detection, investigation and management in present and all future claims.
- (e) the information so collected under (d) above may be shared / disclosed:
  - (i) to all insurers and/or any other third parties that assist in evaluating, investigating, controlling or managing fraud, regulators, law enforcement and government agencies as reasonably required for the purposes stated, or
  - (ii) for complying with requirements under any regulations, laws or court orders.

  
Policyholder's Signature  
Date & Time: \_\_\_\_\_

  
Driver's Signature  
(If driver is not the policyholder)  
Date & Time: \_\_\_\_\_

  
Reporting Centre Personnel's Signature  
Name: Keddy Lim Han  
NRIC/FIN No.: \_\_\_\_\_

SKETCH PLAN

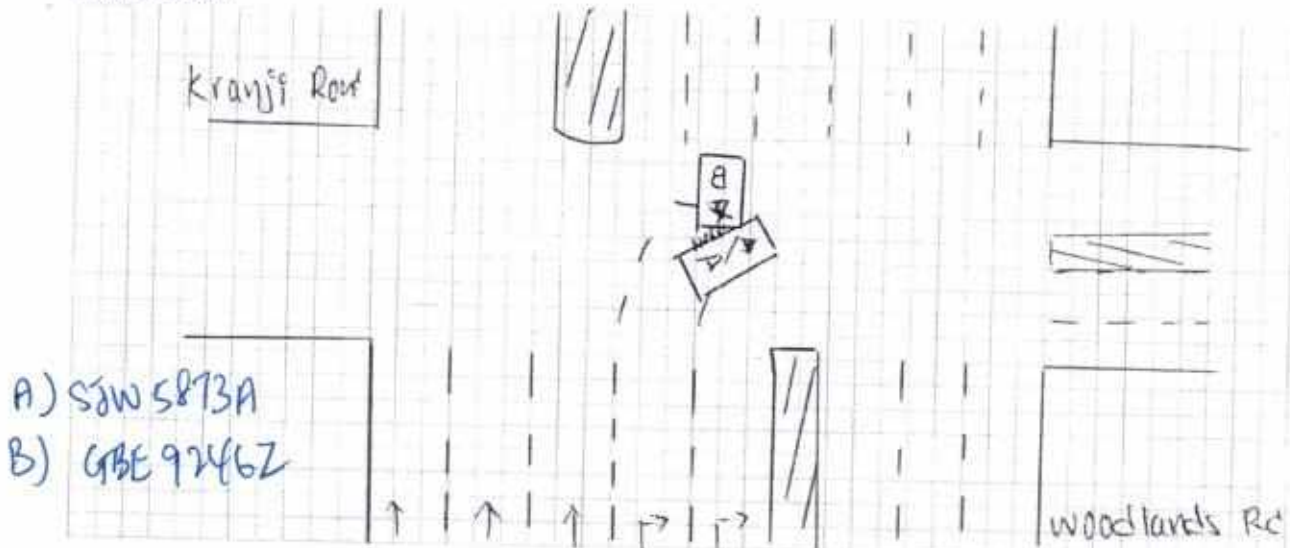

A) S8W 5873A  
B) GBE 9246Z

DESCRIBE CIRCUMSTANCES OF THE ACCIDENT

On the stated date and time, I vehicle 'A' was travelling  
on the stated venue. I was travelling straight in my lane  
on the 2nd lane turning right. Traffic was green in my  
favour hence I proceed to turn, suddenly the vehicle  
from the opposite lane came and collided against my  
vehicle left portion. The impact was huge and my vehicle  
was badly damaged.

DECLARATION

I/We declare the foregoing particulars are true in every respect.

  
Policyholder's Signature  
Date & Time:

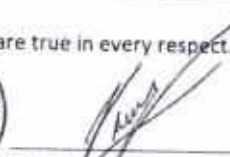

  
Driver's Signature  
(If driver is not the policyholder)  
Date & Time:

  
Reporting Centre Personnel's Signature  
Name:

NRIC/FIN No.:



Email: sm@idac.com.sg

Tel no: 6555 6888 Fax no: 6454 3279

### Personal Particulars of Owner & Driver (Vehicle A)

Date of Accident: 14/09/2020 (dd/mm/yy) Time of Accident: 11:50 (24-HR-FORMAT)  
Vehicle No.: SJW 5873 A Vehicle Make & Model: Kia ☒ CERATO FORTE  
Exact location of Accident: WOODLANDS ROAD AND KRAJI ROAD JUNCTION  
Policyholder's Name / IC No.: ECHAN STUDIO / 532434540  
Driver's Name / IC No.: KOH CHYE MING, KENNY S8132097G (As Above) ☐  
Driver's Contact No.: 9165 8473 Company Contact No.:  
Driver's Address: APT BLK 208C PUNGOL PLACE #08-936, SINGAPORE 823208  
Insurance Company: China Taiping Email address (if any): KENNYKOH08@GMAIL.COM  
Relationship between Owner & Driver: Hirer ☐ or Others specify: \_\_\_\_\_

### What do you wish to claim? (Please TICK one only)

☐ Own Insurance / ☐ Other Vehicle (The one you want to claim against) / ☒ Reporting (For Record Purpose)

### Exact purpose for which the vehicle was being used at time of accident?

☐ Private use / ☒ Work purpose

Occupation (nature of job) ☐ Indoor / ☒ Outdoor

No. of Passengers (Including Driver): 1

Passenger Name : \_\_\_\_\_  
Passenger Name : \_\_\_\_\_

Gender : \_\_\_\_\_  
Gender : \_\_\_\_\_

### Weather condition & Road conditions? (On the day of accident)

☒ Clear & Dry / ☐ Raining & Wet / ☐ After-Rain & Wet / ☐ Drizzling & Wet / Others: \_\_\_\_\_

Was there any video captured by your Car Camera? ☐ Yes / ☒ No

Any Injuries: ☐ Yes / ☒ No (If YES) Injured Person's Name: \_\_\_\_\_

Injuries Sustain: \_\_\_\_\_ Injured Person in Which Vehicle: \_\_\_\_\_

Police Report filed: ☐ Yes / ☒ No (If YES) Which Police Station: \_\_\_\_\_

### The Other Party(s) Details:

1. Driver's Name / IC No.: \_\_\_\_\_ Vehicle No: 61B 92462

Driver's Contact No.: \_\_\_\_\_ Insurance Company (If any): \_\_\_\_\_

2. Driver's Name / IC No.: \_\_\_\_\_ Vehicle No: \_\_\_\_\_

Driver's Contact No.: \_\_\_\_\_ Insurance Company (If any): \_\_\_\_\_

\*Independent Witness (If Any): \_\_\_\_\_ Contact No: \_\_\_\_\_

Preferred Workshop Name: \_\_\_\_\_ Contact No: \_\_\_\_\_

\*If no proper documents are produced, IDAC should not file the report. Information will be discarded after one week.

Motor Hire Car

MZ406L/B

N SN

AND420A

Cov. Type F

### CERTIFICATE OF INSURANCE

Motor Vehicles (Third-Party Risks and Compensation) Act (Chapter 189)  
Motor Vehicles (Third-Party Risks and Compensation) Rules, 1993  
Road Transport Act, 1987 (Malaysia)  
Motor Vehicles (Third-Party Risks) Rules, 1959 (Malaysia)

CERTIFICATE No.

DMHCSNW00001722005

Engine No.: G4FC0H345506

Cha. No.: KNAFW411MA517B517

1. Index Mark and Registration  
Number of Vehicle

SJWS873A

2. Name of Policy Holder

ECHAN STUDIO

3. Effective date of the Commencement of  
Insurance for the purposes of the Regulations,  
Ordinance or Enactment

20/03/2020

Excess Sect. II S\$1,500.00

Excess Sect. II (Outside Singapore) S\$3,000.00

4. Date of Expiry of Insurance

19/03/2021

5. Persons or Classes of Persons entitled to drive\*

As per Named Driver(s) stated below.

Provided that the person driving is permitted in accordance with the licensing or other laws or  
regulations to drive the Motor Vehicle or has been so permitted and is not disqualified by order of  
a Court of Law or by reason of any enactment or regulation in that behalf from driving the Motor  
Vehicle

ECHAN STUDIO

ANY AUTHORISED HIRER/DRIVER ONLY

6. Limitations as to use:

- (1) Use for the carriage of passengers or goods in connection with the Policyholder's business.
- (2) Use for social domestic pleasure purposes and business purposes of any person to whom the vehicle is hired.

The Policy does not cover:

- (1) Use for racing, pace-making, reliability trial or speed-testing.
- (2) Use whilst drawing a trailer except the towing (other than for reward) of any one disabled mechanically propelled vehicle.

HIRE PURCHASE CO.: LIAN HONG PTE LTD AS HP OWNER

\* Limitations rendered inoperative by Section 8 of the Motor Vehicles (Third-Party Risks and Compensation) Act (Chapter 189)  
and Section 95 of the Road Transport Act 1987 (Malaysia), are not to be included under these headings

I/We hereby Certify that the policy to which this Certificate relates is issued in accordance with the  
provisions of the Motor Vehicles (Third-Party Risks and Compensation) Act (Chapter 189) and Part IV of the Road  
Transport Act, 1987 (Malaysia).

Please see reverse



Issued By: INXPRESS INSURANCE AGENCY PTE LTD

Authorised Officer

For CHINA TAIPING INSURANCE (SINGAPORE) PTE. LTD.

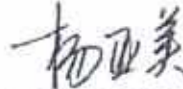

Authorised Signatory

China Taiping Insurance (Singapore) Pte. Ltd. (Co. Reg. No. 200208384E)  
3 Anson Road #16-00 Springleaf Tower Singapore 079909

6389 6111

6222 1033

www.sg.cntaiping.com