

SINGAPORE ACCIDENT STATEMENT

IMPORTANT NOTICE

1. Please report correctly the details of the accident to speed up the claims process.
2. This Form must be completed by the Policyholder and/or the Authorised Driver.
3. Information provided must be as truthful and accurate as possible. Any wilful misrepresentation or withholding of material facts may allow insurance companies to repudiate policy liability.
4. The issue and acceptance of this Form by insurance companies is not an admission of policy liability on the part of the insurance companies.
5. **Any false reporting may be referred to the Police for investigation.**
6. This report will be forwarded by the insurers of the GIA Records Management Centre established by the General Insurance Association of Singapore (GIA) for archiving and that copies of this report will, for a fee, be made available upon application by interested parties.
7. By the lodgement of this report to the insurers, you hereby consent to the archiving of this report at the centre and to copies of the report being made available aforesaid.

ACCIDENT STATEMENT

Date Of Report	18/11/2020 15:01
Date Of Accident	11/11/2020 07:15
Exact Location Of Accident	ALONG LENTOR AVE TWDS AMK AVE 8 NEAR L/P 134
Country/State of Loss	SINGAPORE

DETAILS OF OWN VEHICLE

Vehicle Registration Number	SJV7947M
Insured/Policyholder	
Name Of Registered Owner	CHAN GEK CHOO JUNE
NRIC No	S1555575J
Email Address	JUNE.GC.CHAN@GMAIL.COM
Mobile Phone No	(LOCAL) +65-96343649
Alternative Phone No	OFFICE-96343649

Vehicle Particulars

Manufacturer	SUZUKI
Model	SX4 SEDAN 1.6 AT

Exact Purpose for which vehicle was being used at time of accident

Are you claiming under your own insurance policy for repair to your vehicle? YES

If No, Please state action to be taken

Vehicle Category	PRIVATE CAR
------------------	-------------

Insurance Company

Name of Insurance Company	AIG ASIA PACIFIC INSURANCE PTE. LTD.
Type Of Coverage	COMPREHENSIVE
Fleet Policy	NO
Policy Number	2000002839
Cover Note Number	

Driver

Name of Driver	CHAN GEK CHOO JUNE
NRIC No	S1555575J
Date Of Birth	09/06/1962
Occupation	INDOOR
Date Of Driving Pass	16/10/1984
Driving Experience	36 YEARS AND 0 MONTHS
Gender	MALE
Mobile Number	(LOCAL) +65-96343649
Fax Number	
Contact Number	OFFICE-96343649
Email Address	JUNE.GC.CHAN@GMAIL.COM

Address	733 YISHUN AVE 5 #12-366
Postcode	760733
Was driver an employee of the Insured's Company	NO
If No, Relationship of the Driver with the Insured	OWNER
Vehicle Registration Number of Driver's Own Vehicle	-
	-
	-
Insurance Company of Driver's Own Vehicle	-
	-
	-

General Information of the Accident

Type Of Accident	COLLISION - HEAD TO REAR
Weather Conditions	CLEAR
Road Surface	DRY

Other Information

Was any foreign vehicle involved in this accident?	NO
Number of vehicles (including own vehicle) involved in the accident	2
Was any body injured in the Accident?	YES
Was any injured conveyed to hospital by ambulance?	YES
Was any other material or property damaged?	YES
I have been approached by unknown person(s) soliciting/offering accident claims assistance.	NO
Number of Passengers (Including Driver)	1

Details of Police Action

Was the accident reported to the police?	YES
If Yes, Please state which Police Station	
Police Station Name	TRAFFIC POLICE DIVISION HQ
Police Station Address	ROAD: 10 UBI AVENUE 3 , POSTCODE: 408865 , COUNTRY: SINGAPORE
Police Station Contact	TEL NO: 65470000 - FAX NO:
Was notice of intended Prosecution given?	NO
If Yes, against whom?	

Circumstances of Accident

THERE WAS A CUBE STYROFOAM AT THE MIDDLE LANE. THERE WERE NO CARS ON MY LEFT. I SWERVED A BIT TO AVOID THE FORM AND THE TAXI INFROTN (SHD4236U) JAMMED BRAKE SUDDENLY. THE CAR (SKU936J) IN FRONT STOPPED SUDDENLY. I JAMMED MY BRAKE BUT UNABLE TO AVOID THE COLLISION. THE IMPACT CAUSED GREAT DAMAGE TO MY CAR , CAUSING MY AIR BAG TO BE DEPLOYED. I GOT INJURED, BRUISING OF MY STERNUM, BECAUSE OF IT AND WAS CONVEYED TO A&E AT KTPH. I HAVE VEHICLE CAMERA AND TOOK PICTURES OF THE ACCIDENT.

Attachment(s)

Are accident photos available for attachment?	YES
Was there any video captured by Car Camera?	NO
Was there any audio recorded?	NO

DETAILS OF OTHER VEHICLE PROPERTY 1

Vehicle Registration Number	SHD4236U
Vehicle Make/Model/Colour	
Details Of Properties	
Vehicle Category	TAXI
Name of Driver	
NRIC/Passport Number	
Contact Number	
Address	

No. Of Passenger (Including Driver)

Name

CHAN GEK CHOO JUNE

Approximate Age

Injuries Sustain

Injured person in which vehicle?

Were seat belts worn?

Was this injured conveyed to hospital by ambulance?

Address

Postcode

Accident Sketch Plan



**SINGAPORE
POLICE FORCE**



T/20201111/7011

Police Station Of Origin:
Traffic Police
10 Ubi Avenue 3 SINGAPORE 408865
Tel No: 65470000

1 of 3

Report No. T/20201111/7011

REPORT OF A TRAFFIC ACCIDENT

Date/Time Report Made: 11/11/2020 11:44		Vide Report No.:		Station Diary No.:	
Informant's Particulars					
Name of Informant: CHAN GEK CHOO JUNE			Address: 733 YISHUN AVENUE 5 #12-366 SINGAPORE 760733		
ID Type / ID No.: NRIC NO / S1555575J			Contact No.: Home/Office: Mobile: 96343649		
Nationality: SINGAPORE CITIZEN			Email: JUNE.GC.CHAN@GMAIL.COM		
Sex: Female	Age: 58	Date of Birth: 09/06/1962	Type of Informant: Driver		
Race: Chinese			Language: English		Institution / School Name:
Occupation: Administration manager			Driving Licence Information: Class: 3 Date of Expiry:		

General Information of the Accident

Type of Accident:	Injury Conveyed By Ambulance	Drink Drive: No	Date/Time of Accident: 11/11/2020 07:15	Type of Location: Straight Road
Location: Yishun				
Weather: Clear		Road Surface: Dry	Road Speed Limit: 70 Km/h	
Traffic Flow: One Way		Traffic Control:	Traffic Volume: Moderate	
Type of Collision: Between Moving Vehicles - Head To Rear				Anyone conveyed by ambulance: Yes

Details of Vehicle Involved

Vehicle No.	Type	Make	Model	Color	Conditio	No of
SHD4236U	Taxi	TOYOTA	Prius	Blue	Seriously Damaged	1
SJV7947M	Car	SUZUKI	SX4	Grey	Seriously Damaged	0
SKU936J	Car			Grey	No Damage	0



**SINGAPORE
POLICE FORCE**



T/20201111/7011

Police Station Of Origin:
Traffic Police
10 Ubi Avenue 3 SINGAPORE 408865
Tel No: 65470000

2 of 3

Report No. T/20201111/7011

CONTINUATION OF REPORT

Details of Vehicle Insurance				
Vehicle No.	Insurance Company	Insurance No	Effective	Expiry Date
SJV7947M	AIG ASIA PACIFIC INSURANCE PTE. LTD.	2000002839	11/01/2020	08/02/2021

Details of Person Involved				
Any Pedestrian Involved: No				
No. of Pedestrians Injured: NIL			Use of Pedestrian Crossing: NA	
Passenger				
Name	Unknown Passenger		ID No.	NIL
Related Vehicle	SHD4236U (Taxi)		Contact No.	NIL
Hospital/Clinic	NIL		Class of Driving Licence & Expiry	Class: NIL Date of Expiry: NIL
Date	NIL		Date	NIL
No. of Days granted Medical Leave		NIL	Degree of	NIL
Driver				
Name	CHAN GEK CHOO JUNE		ID No.	S1555575J
Related Vehicle	SJV7947M (Car)		Contact No.	96343649
Hospital/Clinic	KHOO TECK PUAT HOSPITAL		Class of Driving Licence & Expiry	Class: 3 Date of Expiry: NIL
Date	11/11/2020		Date	11/11/2020
No. of Days granted Medical Leave		NIL	Degree of	Slight

Brief Details.

There was a cube styrofoam at the middlelane. There were no cars on my left. I swerved a bit to avoid the form and the taxi in front (SHD 4236U) jammed brake suddenly. The car (SKU 936J) in front stopped suddenly. I jammed my brake but unable to avoid the collision.

The impact caused great damage to my car, causing my air bag to be deployed.

I got injured, bruising of my sternum, because of it and was conveyed to A&E at KTPH.

I have vehicle camera and took pictures of the accident.

Accident Sketch Plan



**SINGAPORE
POLICE FORCE**



T/20201111/7011

Police Station Of Origin:
Traffic Police
10 Ubi Avenue 3 SINGAPORE 408865
Tel No: 65470000

3 of 3

Report No. T/20201111/7011

CONTINUATION OF REPORT

Sketch Plan

Informant is not able to provide sketch

Signature Of Officer Recording The Report:
Not applicable

Signature Of Interpreter:
Not applicable

Officer In Charge Of Case:
TP / TPIB /
CHONG GUAN FATT
Contact No.: 65476083

Authentication Stamp
NP168

Signature Of Informant:
The identity of the person making this report has
been authenticated by SingPass. No signature is
required.

Date/Time:
11/11/2020 11:44

Classification Of Case:

Accident Sketch Plan

SKETCH PLAN

IMPORTANT NOTICE

1. Please report correctly the details of the accident to speed up the claims process.
2. This Form must be completed by the Policyholder and/or the Authorised Driver.
3. Information provided must be as truthful and accurate as possible. Any wilful misrepresentation or withholding of material facts may allow insurance companies to repudiate policy liability.
4. The issue and acceptance of this Form by insurance companies is not an admission of policy liability on the part of the insurance companies.
5. Any false reporting may be referred to the Police for investigation.
6. The report will be forwarded by the insurers of the GIA Records Management Centre established by the General Insurance Association of Singapore (GIA) for archiving and that copies of this report will for a fee be made available upon application by interested parties.
7. By the lodgment of this report to the insurers, you hereby consent to the archiving of this report at the centre and to copies of the report being made available aforesaid.
8. **Consent under the Personal Data Protection Act (PDPA)**

I understand, acknowledge, agree and consent that:

- (a) My insurer, my workshop and the General Insurance Association of Singapore ("GIA") may/are permitted to collect, use, disclose and/or process my personal data/personal information set out in this (form) and any other personal information provided by me or possessed by my insurer (collectively the "Personal Information") and disclose and transfer such Personal Information to all insurer(s) who have insured vehicle(s) involved in this accident (all insurer(s) who have insured vehicle(s) involved in this accident shall be collectively referred to as the "Insurers"), the Insurers' lawyers/law firms, the Monetary Authority of Singapore and any relevant government agency/authority (such as the police), for the purpose(s) of:
- (i) processing, handling and/or dealing with my claims including the settlement of the claims and any necessary investigations relating to the claims;
 - (ii) investigating the accident and/or my claims;
 - (iii) carrying out and/or dealing with my instructions or responding to any enquiries by me;
 - (iv) administering my claims (including the mailing of correspondence, statements, invoices, reports or notices to me, which could involve disclosure of certain personal data about me to bring about delivery of the same as well as on the external cover of envelopes/mail packages); and/or
 - (v) complying with applicable law in administering, processing, handling and/or dealing with my claims. (collectively the "Purposes")
- (b) all insurer(s) who have insured vehicle(s) involved in this accident and the Insurers' lawyers/law firms, may/are permitted to collect, use, disclose and/or process my Personal Information for one or more of the above Purposes; and
- (c) my Personal Information may/can be disclosed by any of the Insurers and/or GIA to their third party service providers or agents (including their lawyers/law firms), which may be sited outside of Singapore, for one or more of the above Purposes.
- (d) my Personal Information will also be collected and used to compile claims history for the purpose of fraud detection, investigation and management in present and all future claims.
- (e) the information so collected under (d) above may be shared / disclosed:
- (i) to all insurers and/or any other third parties that assist in evaluating, investigating, controlling or managing fraud, regulators, law enforcement and government agencies as reasonably required for the purposes stated, or
 - (ii) for complying with requirements under any regulations, laws or court orders.

Policyholder's Signature

Date & Time:

18/12/20

12.10pm

GIA RMC SketchPlan Form_V3

Driver's Signature

(If driver is not the policyholder)

Date & Time:

Reporting Centre Personnel's Signature

Name:

NRIC/FIN No.:

SKETCH PLAN

Along Lorong Ave leads Ang Mo Kio Ave 8 Near
Lamp post 134

A: 83V 7947M
B: 8HD4336U

DESCRIBE CIRCUMSTANCES OF THE ACCIDENT

Refer to Police Report

7 / 2020 / 1111 / 7011

DECLARATION

I/We declare the foregoing particulars are true in every respect.

Signature

Policyholder's Signature

Date & Time: 18/11/20
12:10pm

GIARMC SketchPlanForm_V3

Driver's Signature

(If driver is not the policyholder)

Date & Time:

Signature

Reporting Centre Personnel's Signature

Name:

NRIC/FIN No.:



CERTIFICATE OF INSURANCE

AUTOPLUS PRIVATE VEHICLE

Name of Policyholder : CHAN GEK CHOO JUNE
Period of Insurance : 11 Jan 2020 To 08 Feb 2021
Engine No. : M16A1480945
Chassis No. : JSAGYC21S00310005

Vehicle No. : SJV7947M
Policy No. : 2000002839
Endorsement No. : 00000000346986
Issued Date : 20 Jul 2020

ABOUT THE COVER

Make/Model : SUZUKI SX4 1.6
Engine Capacity/Tonnage : 1,586.00 CC
Driver Restriction : NA
Sum Insured : Market Value
Off Peak Car : No
First Year of Registration : 2010
Insuring with COE/PAF : Yes

Person or Classes of Persons Entitled to Drive*

a) The Policyholder
b) Any other person who is driving on the Policyholder's order or with his/her permission.
This Policy will indemnify the Policyholder or any authorised driver only if he/she meets the specified age condition.

You have to pay an additional sum of \$5,000 as "Young and/or Inexperienced Driver Excess" ("YIDR") if You are or Your Authorised Driver (named or unnamed) is under the age of 23 and/or has less than 2 years' driving experience.

Age Condition : All Age Condition

Mileage Condition : Unlimited Mileage

Limitation as to use*

Use only for social, domestic and pleasure purposes and for the Policyholder's business. This Policy does not cover use for hire or reward, driving tuition, driving test, racing, price-making, reliability trial or speed-testing, the carriage of goods other than samples in connection with any trade or business or use for any purpose in connection with Motor Trade.

Loss of Use 1500cc - 1800cc Optional

* Limitations rendered inoperative by Section 8 of the Motor Vehicles (Third-Party Risks and Compensation) Act (Cap. 189), Section 95 of the Road Transport Act, 1987 (Malaysia) and Road Transport (Amendment) Act 2019, are not to be included under these headings.

EXCESS

Section 1
Fire - \$0 Own Damage - \$800 (Flood Cover) - \$800

Section 2
Property Damage - \$0

Windscreen : \$100

Named Driver and Excess (where applicable)

CHAN GEK CHOO JANE - \$800 (Own Damage), \$800 (Flood Cover), NIKOLE WONG E-LYN - \$800 (Own Damage), \$800 (Flood Cover)

APPROVED REPORTING CENTRES/AUTHORISED REPAIRERS (FOR CLAIMS RELATED REPAIRS)

Approved Reporting Centres/ AIG Authorised Repairers (For claims related repairs)

Any accident repairs to the Vehicle must be carried out by one of our Authorised Repairers. Within the first 3 years¹ of the first registration of the Vehicle in Singapore, You have the option of having the accident repairs carried out at the Sole Agent's workshop.

For other Approved Reporting Centres/AIG Authorised Repairers, please contact our 24-hour accident emergency hotline at +65 6336 8200. Alternatively, You may refer to AIG website www.aig.sg or AIG SG Mobile App. Simply search and download "AIG SG" from iTunes or Google Play.

IMPORTANT NOTES

Hire Purchase Company/Employer's Loan: Maybank Singapore Limited

¹We hereby certify that the policy to which this Certificate of Insurance relates is issued in accordance with the provisions of the Motor Vehicles (Third Party Risks and Compensation) Act (Cap. 189), Part IV of the Road Transport Act, 1987 (Malaysia), Road Transport (Amendment) Act 2019 and Motor Vehicles (Third Party Risks) Rules, 1958 (Malaysia).

0504629000

CH AUTO SOLUTION

BLK 17 EUNOS CRESCENT #12-2885

SINGAPORE 400017

Underwritten by AIG Asia Pacific Insurance Pte. Ltd.

AIG Asia Pacific Insurance Pte. Ltd.

This computer generated document does not require a signature.

880428

Accident Photo



Accident Photo



Accident Photo



Accident Photo



Accident Photo



Accident Photo



Accident Photo



Accident Photo



Accident Photo



Accident Photo

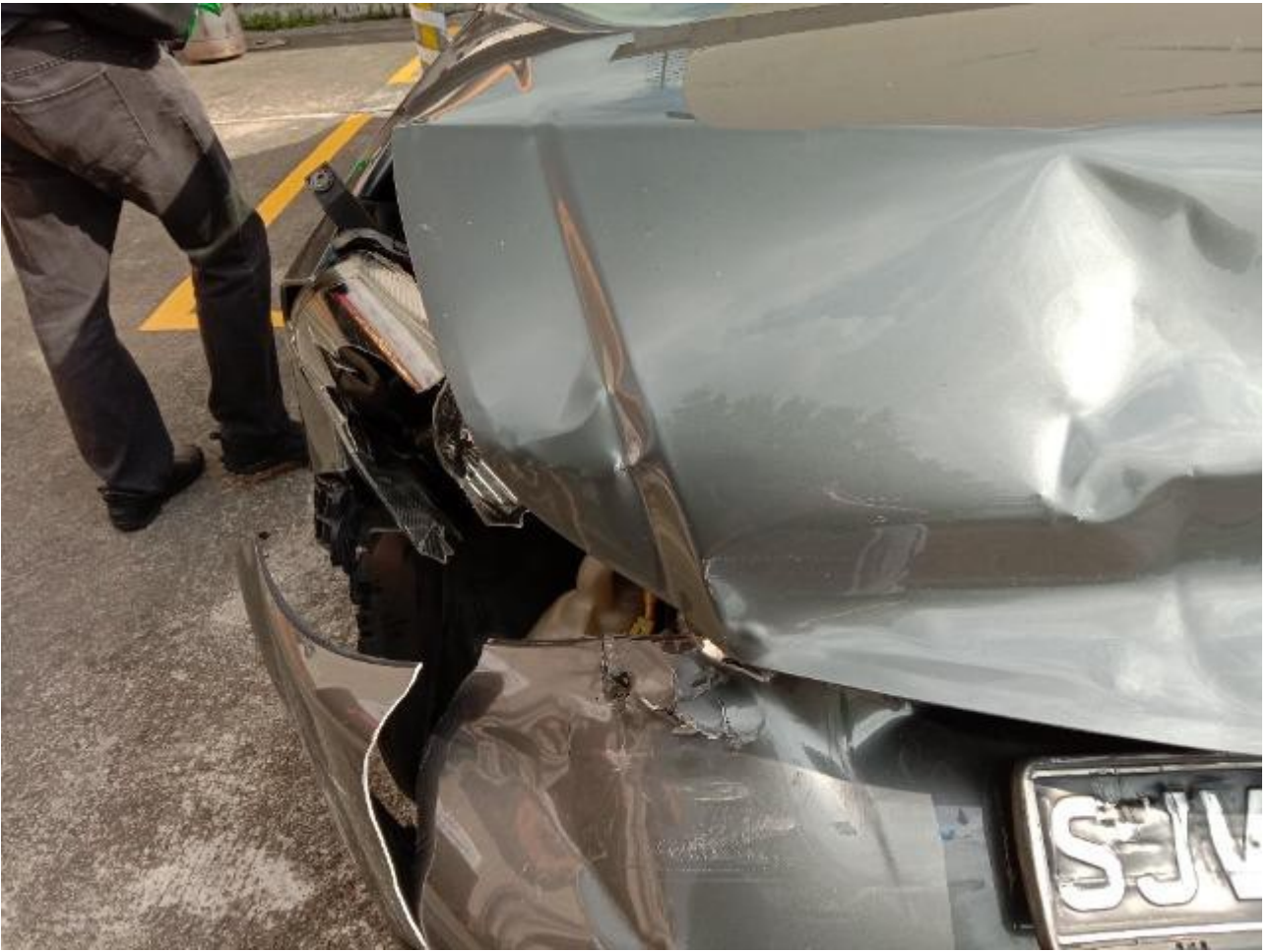

Accident Photo



Accident Photo



Accident Photo



Accident Photo



Accident Photo



Accident Photo



Accident Photo

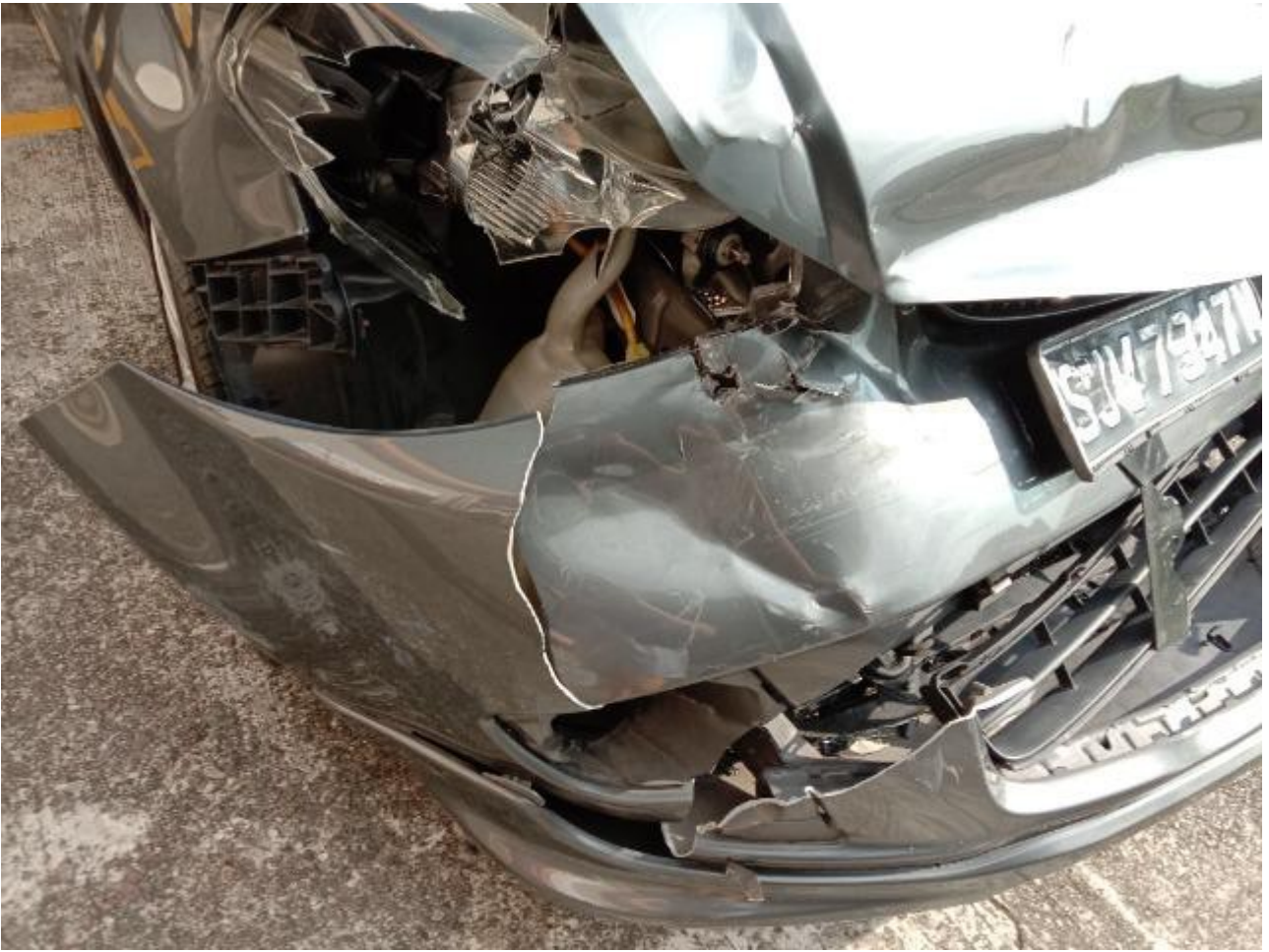

Accident Photo



Accident Photo



Accident Photo



Accident Photo



Accident Photo



Accident Photo

