

ASS. REC. BY:

REF: C72/

Kenneth

ASSIGNMENT

From:

Date:

Estimated Cost:

OD / TP / WS / TP RES / OD RES / EVA / INV / MV

To inspect Vehicle No:

at Workshop m/s

of

Insured:

Policy No.

Claims No.

Sum Insured:

Excess:

(Client's Record)

Make of Veh:

(Policy Condition)

Remark: The veh had commenced its
repair at the time of inspection.

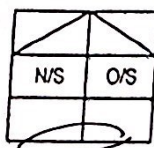

Bal. or Market Value:

IDAC Accident Rpt:

Consistent? : Yes or No

GIA / PR Seen:

Consistent? : Yes or No

Est. Repairs:

05 days

Res.: Yes or No

Lum Sum:

1.1% %

3 Val.: Yes or No

CA / REV / REP. / 24 HRS

Date:

Person Contacted:

Vehicle: IN / OUT

Veh No:

SMH 5708m

Yr Regn: 01, 19

Type: M. Car / M. Cycle / Bus / Van / Lorry / Taxi / Prime Mover /

Truck / Trailer or

Make:

Hyundai Aventure c.c 1591

Colour

m. Red

A/C: Insured / Std / NI / NA

Sp. Reading

23469

T/Radio: Insured / Std / NI / NA

Eng/No:

C/No:

KMH0841CMH4815342

Gen. Cond: Good / Fair / Poor / Burnt

Steering: In order / Jammed / Leaked / Burnt or

Brake: In order / Jammed / Leaked / Burnt or

Modl: Nil / S/Rlm / STD / A/Rlm or

Tyre Size:

F:

195 / 65R15

R:

BS / DUN / EXNOVA / GY / FS / LIZA / MIC / OHTSU / PIR / SUMI /

TOYO / YOKO or

Nexen

Front

Rear

R/Bal.

8

mm

R/Bal.

8

mm

L/Bal.

8

mm

L/Bal.

8

mm

D.O.A.

29/10/20

D.O.I.

9/11/2020

Survey held at

Des. of Damages: Frt / Rear / O/S / N/S / U/C / Rooftop or

The U/C / Chassis frame / Body Structure affected due to collision.

Date / Time

Action / Instruction

Date/Time, File Pass to?



: Prell. Report

1)



: Final Report

Date/Time, File Return to?

2)

Days Of Repair:

Resurvey No. of Trip:

Survey Fee:

Transportation:

S - RS. SI

Fees

Others

TOTAL

Add Fee:



: Site Insp (\$



: Interview (\$



: Tech Invs (\$



: Weekend (\$

Report Format :

Lump Sum / I.B.I: (\$

金興(龔)汽車私人有限公司

160 Sin Ming Drive, #02-20,
Sin Ming AutoCity, Singapore 575722
Tel: 6452 7018 Fax: 6458 3895
Email: service@kkinhin.com.sg

No. : 31498

Vehicle Insured : GBG 2361 J
Accident Date : 29-Oct-2020

Not Authorised

Date : 02-Nov-2020

Our Ref : 020520 (CHINA) / QUEK

Recovery B4 paint

PAGE : 1

CHUA HUAT HWEE (MR)
Singapore

5 days

ESTIMATED COST OF REPAIR FOR HYUNDAI AD AVANTE 1.6 GLS (A)(2019) SMH5708M
=====

2 pcs rear number plate lamp	@ S\$ 28.00	<i>Sm</i> 56.00	X
1 pc rear bumper - top		<i>Bu</i> 459.40	✓
1 pc rear bumper - lower		<i>CM</i> 353.30	✓
2 pcs rear bumper lower lamp(LH/RH)	@ S\$201.50	<i>CM</i> 403.00	✓
10 pcs rear bumper clips	@ S\$ 2.00	<i>Ma</i> 20.00	✓
1 pc rear bumper reinforcement		294.80	?
2 pcs rear bumper reinforcement bracket (LH/RH)	@ S\$ 78.60	157.20	?
3 pcs rear bumper lower bracket stay	@ S\$ 5.00	15.00	?
2 pcs rear bumper upper bracket stay	@ S\$ 5.00	10.00	?
2 pcs rear bumper side retainer (LH/RH)	@ S\$ 29.40	<i>MSD</i> 58.80	✓
1 pc rear bumper side lower undercover -LH		<i>Sm</i> 37.20	X
1 pc rear bumper side lower undercover - RH		<i>Sm</i> 20.00	X
1 pc rear bumper lower lamp wireharness		<i>Sm</i> 122.60	X
1 pc bootlid		<i>Ry</i> 1,782.40	✓
1 pc bootlid lock		<i>Ma</i> 116.20	✓
1 pc bootlid lock catch		<i>R</i> 15.00	X
1 pc bootlid logo <i>Pr?</i>		<i>Ma</i> 196.20	✓
1 pc bootlid 'AVANTE' emblem		<i>Ma</i> 31.20	✓
1 pc bootlid weatherstrip		<i>MS</i> 92.50	?
2 pcs bootlid lamp (LH/RH) <i>old CM</i>	@ S\$284.90	<i>Sm</i> 569.80	X
1 pc bootlid inner trimlining		<i>Sm</i> 146.80	X
8 pcs bootlid inner trimlining clips	@ S\$ 2.00	<i>Ma</i> 16.00	X
1 pc bootlid reverse camera		826.10	?
1 pc rear end panel		<i>Ry</i> 454.60	✓
1 pc rear end panel top garnish		59.80	?

Con't Page 2 ...

金興(龔)汽車私人有限公司

160 Sin Ming Drive, #02-20,
Sin Ming AutoCity, Singapore 575722
Tel: 6452 7018 Fax: 6458 3895
Email: service@kkimhin.com.sg

Vehicle Insured : GBG 2361 J
Our Ref : 020520

Page : 2
No. : 31498

2 pcs taillamp assy (LH/RH) *W/S Tax* @ S\$435.10 *ols* 870.20

7,184.10
Less 20% : -1,436.82

5,747.28

1 pc rear number plate
1 pc reverse sensor assy

sn 40.00 *sn X*
220.00 *sn ?*

To remove, cut out damaged parts,
panel beating, welding, align,
refix and to renew affected parts.

600k
800.00

To remove and refit reverse sensor
assy.

60.00 *50k*

To remove and refit rear upholstery
trimming, roof lining, seats,
speaker board in order to
facilitate repairing works

LKK Auto Consultants hence notify
the Repairer of the following:
• To resurvey before/after spray painting
• To display damaged part(s) during resurvey
• Parts prices are subject to confirmation
• Third party survey is on a "Without Prejudice" basis
• No illegal modification(s) is allowed
• Supplementary item(s) must be resurveyed and
is subject to final approval from Insurance Company

120.00 *60k*

To apply undersealing

80.00 *60k*

To focus taillamps. To check rear
wiring and lighting operation.

50.00 *20k*

To putty and respray on affected
portions.

680.00 *600k*

Total : S\$ 7,797.28
=====

Singapore Dollars Seven Thousand Seven Hundred
and Ninety Seven and Cents Twenty Eight Only

Note: Amount quoted above is subject to prevailing GST at time of tax invoice.

SINGAPORE ACCIDENT STATEMENT

IMPORTANT NOTICE

1. Please report correctly the details of the accident to speed up the claims process.
2. This Form must be completed by the Policyholder and/or the Authorised Driver.
3. Information provided must be as truthful and accurate as possible. Any wilful misrepresentation or withholding of material facts may allow insurance companies to repudiate policy liability.
4. The issue and acceptance of this Form by insurance companies is not an admission of policy liability on the part of the insurance companies.
5. Any false reporting may be referred to the Police for investigation.
6. This report will be forwarded by the insurers of the GIA Records Management Centre established by the General Insurance Association of Singapore (GIA) for archiving and that copies of this report will, for a fee, be made available upon application by interested parties.
7. By the lodgement of this report to the insurers, you hereby consent to the archiving of this report at the centre and to copies of the report being made available aforesaid.

ACCIDENT STATEMENT

Date Of Report	30/10/2020 10:35
Date Of Accident	29/10/2020 15:45
Exact Location Of Accident	T JUNCTION OF ANG MO KIO AVE 1 AND AVE 10
Country/State of Loss	SINGAPORE

DETAILS OF OWN VEHICLE

Vehicle Registration Number	SMH5708M
Insured/Policyholder	
Name Of Registered Owner	CHUA HUAT HWEE
NRIC No	SXXXX986B
Email Address	HUATHWEE@GMAIL.COM
Mobile Phone No	(LOCAL) +65-96259528
Alternative Phone No	OFFICE-96259528

Vehicle Particulars

Manufacturer	HYUNDAI
Model	AVANTE-1.6 HD (A)
Exact Purpose for which vehicle was being used at time of accident	PRIVATE USAGE
Are you claiming under your own insurance policy for repair to your vehicle?	NO
If No, Please state action to be taken	THIRD PARTY
Vehicle Category	PRIVATE CAR

Insurance Company

Name of Insurance Company	QBE INSURANCE (SINGAPORE) PTE LTD
Type Of Coverage	COMPREHENSIVE
Fleet Policy	NO
Policy Number	8-V0021151-MVA-R001
Cover Note Number	

Driver

Name of Driver	CHUA HUAT HWEE
NRIC No	SXXXX986B
Date Of Birth	27/03/1957
Occupation	INDOOR
Date Of Driving Pass	17/06/1976
Driving Experience	44 YEARS AND 4 MONTHS
Gender	MALE
Mobile Number	(LOCAL) +65-96259528
Fax Number	
Contact Number	OFFICE-96259528
Email Address	HUATHWEE@GMAIL.COM

Address	34 ST. NICHOLAS VIEW
Postcode	567997
Was driver an employee of the Insured's Company	NO
If No, Relationship of the Driver with the Insured	OWNER
Vehicle Registration Number of Driver's Own Vehicle	-
	-
	-
Insurance Company of Driver's Own Vehicle	-
	-
	-

General Information of the Accident

Type Of Accident	COLLISION - HEAD TO REAR
Weather Conditions	CLEAR
Road Surface	WET

Other Information

Was any foreign vehicle involved in this accident?	NO
Number of vehicles (including own vehicle) involved in the accident	2
Was any body injured in the Accident?	NO
Was any injured conveyed to hospital by ambulance?	NO
Was any other material or property damaged?	YES
I have been approached by unknown person(s) soliciting/offering accident claims assistance.	NO
Number of Passengers (Including Driver)	1

Details of Police Action

Was the accident reported to the police?	NO
If Yes, Please state which Police Station	
Was notice of intended Prosecution given?	NO
If Yes, against whom?	

Circumstances of Accident

REFER TO STATEMENT

Attachment(s)

Are accident photos available for attachment?	YES
Was there any video captured by Car Camera?	YES
Remarks/ Reasons:	PROVIDE TO WORKSHOP
Was there any audio recorded?	NO

DETAILS OF OTHER VEHICLE PROPERTY 1

Vehicle Registration Number	GBG2361J
Vehicle Make/Model/Colour	NISSAN VAN
Details Of Properties	
Vehicle Category	COMMERCIAL VEHICLE
Name of Driver	RAISSUDIIN BIN MOHAMED SELAMAT
NRIC/Passport Number	SXXXX478D
Contact Number	82235654
Address	
Postcode	
Insurance Company Name	CHINA TAIPING INSURANCE (SINGAPORE) PTE. LTD.
Nature Of Damage	
No. Of Passenger (Including Driver)	

Sketch Plan Pg. 2

Protected By Symantec

SKETCH PLAN

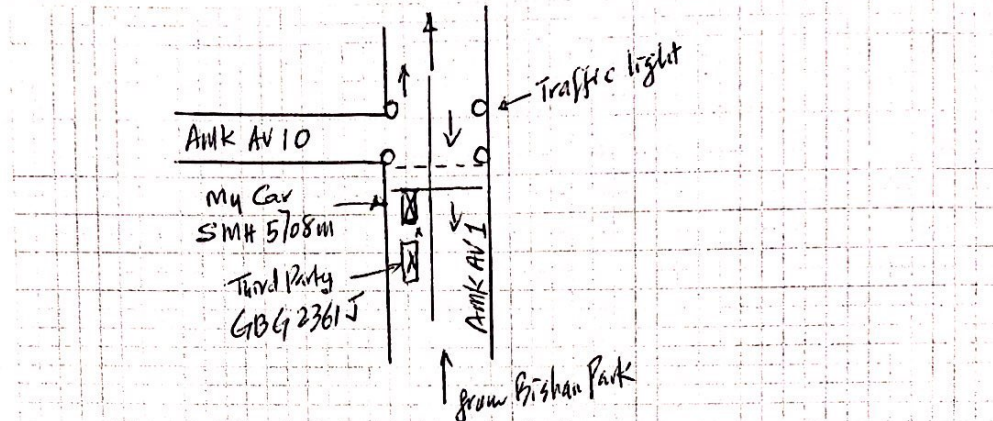

DESCRIBE CIRCUMSTANCES OF THE ACCIDENT

please see attached.

DECLARATION

I/We declare the foregoing particulars are true in every respect.

Policyholder's Signature
Date & Time:30.10.2020
10:30 amDriver's Signature
(If driver is not the policyholder)
Date & Time:Reporting Centre Personnel's Signature
Name:
NRIC/FIN No.: