

ASS. REC. BY: TGrim

REF:

CS/CT120012290/Bsd3

shirley

ASSIGNMENT

From:

Date: 10/11/2020

Veh No:

SJT 1153L

Yr Regn:

24/8/2009

Estimated Cost:

Type: M.Car / M.Cycle / Bus / Van / Lorry / Taxi / Prime Mover /

OD/TP/WS/TP RES/OD RES/EVA/INV/MV

Truck / Trailer or

To Inspect Vehicle No: SJT 1153LMake: Mitsubishi 1.5 sports cc 1499at Workshop m/s Dean Autopro

Colour

Grey

A/C: Insured / Std / NI / NA

of 160 Sin Ming Dr # 01-14

Sp. Reading

274711

T/Radio: Insured / Std / NI / NA

Insured:

Eng/No:

4A910126026

Policy No.

C/No:

JMYSRCY2AAU000271

Claims No.

Gen. Cond: Good / Fair / Poor / Burnt

Sum Insured:

Excess:

Steering: In order / Jammed / Leaked / Burnt or

(Client's Record)

Brake: In order / Jammed / Leaked / Burnt or

Make of Veh:

Modi: Nil / S/Rim / STD A/Rim or

(Policy Condition)

Remark: The veh had commenced its repair at the time of inspection.

N/S	O/S

Tyre Size:

F: 225/50/17R: 225/50/17

BS / DUN / EXNOVA / GY / FS / LIZA / MIC / OHTSU / PIR / SUMI /

TOYO / YOKO or

ARKOUR

CST

Bal. or Market Value:

27,000/2

Front

Rear

IDAC Accident Rpt:

Consistent? : Yes or No

R/Bal.

5

mm

R/Bal.

5

mm

GIA / PR Seen:

Consistent? : Yes or No

L/Bal.

5

mm

L/Bal.

5

mm

Est. Repairs:

14

days

Res.: Yes or No

D.O.A.

7/11/2020

D.O.I.

10/11/2020

Lum Sum:

%

3 Val.: Yes or No

Survey held at

Dean Autopro

CA / REV / REP. / 24 HRS

Des. of Damages: Fr / Rear / O/S / N/S / UIC / Rooftop or

Date:

Person Contacted:

Vehicle: IN / OUT

The UIC / Chassis frame / Body Structure affected due to collision.

Date / Time	Action / Instruction
	Range <u>15,000/2 - 16,000/2</u>
	COR recommended <u>HS 15,800/2</u> <u>TGrim Nil</u> <u>24/11/2020</u>
	MV <u>27,000/2</u>
	PV <u>11,163/2</u>
	NV <u>15,837/2</u>
	<u>TGrim Nil</u> <u>10/11/2020</u>

Date/Time, File Pass to?

☐

: Prel. Report

1)

☐

: Final Report

Date/Time, File Return to?

2)

Days Of Repair:

Resurvey No. of Trip:

Survey Fee:

Transportation:

S + RS, SI

Photos

Others

TOTAL

Rep. Form:

Lump Sum / L.B. h /

Add Fee:

☐

: Site Insp (\$

☐

: Interview (\$

☐

: Tech. Invs (\$

☐

: Weekend (\$

SINGAPORE ACCIDENT STATEMENT

IMPORTANT NOTICE

1. Please report correctly the details of the accident to speed up the claims process.
2. This Form must be completed by the Policyholder and/or the Authorised Driver.
3. Information provided must be as truthful and accurate as possible. Any wilful misrepresentation or withholding of material facts may allow insurance companies to repudiate policy liability.
4. The issue and acceptance of this Form by insurance companies is not an admission of policy liability on the part of the insurance companies.
5. Any false reporting may be referred to the Police for investigation.
6. This report will be forwarded by the insurers of the GIA Records Management Centre established by the General Insurance Association of Singapore (GIA) for archiving and that copies of this report will, for a fee, be made available upon application by interested parties.
7. By the lodgement of this report to the insurers, you hereby consent to the archiving of this report at the centre and to copies of the report being made available aforesaid.

ACCIDENT STATEMENT

Date Of Report	09/11/2020 17:44
Date Of Accident	07/11/2020 15:00
Exact Location Of Accident	BKE BEFORE KJE EXIT
Country/State of Loss	SINGAPORE

DETAILS OF OWN VEHICLE

Vehicle Registration Number	SJT1153L
-----------------------------	----------

Insured/Policyholder

Name Of Registered Owner	KOH SWEE LEONG
NRIC No	SXXXX169A
Email Address	ANDYKOH_22@HOTMAIL.COM
Mobile Phone No	(LOCAL) +65-96902668
Alternative Phone No	OFFICE-NOPHONE

Vehicle Particulars

Manufacturer	MITSUBISHI
Model	LANCER 1.5
Exact Purpose for which vehicle was being used at time of accident	PRIVATE HIRED
Are you claiming under your own insurance policy for repair to your vehicle?	NO
If No, Please state action to be taken	THIRD PARTY
Vehicle Category	PRIVATE HIRE

Insurance Company

Name of Insurance Company	DIRECT ASIA INSURANCE (SINGAPORE) PTE LTD
Type Of Coverage	COMPREHENSIVE
Fleet Policy	NO
Policy Number	MT/00851995
Cover Note Number	24/09/2020 TO 23/09/2021

Driver

Name of Driver	KOH SWEE LEONG
NRIC No	SXXXX169A
Date Of Birth	22/07/1974
Occupation	INDOOR
Date Of Driving Pass	21/08/1997
Driving Experience	23 YEARS AND 2 MONTHS
Gender	MALE
Mobile Number	(LOCAL) +65-96902668
Fax Number	
Contact Number	OFFICE-NOPHONE
Email Address	ANDYKOH_22@HOTMAIL.COM

Address 782 WOODLANDS CRESCENT
#04-341
Postcode 734782
Was driver an employee of the Insured's Company NO
If No, Relationship of the Driver with the Insured OWNER
Vehicle Registration Number of Driver's Own Vehicle -
Vehicle -
Insurance Company of Driver's Own Vehicle -

General Information of the Accident

Type Of Accident CHAIN COLLISION
Weather Conditions RAINING
Road Surface WET

Other Information

Was any foreign vehicle involved in this accident? NO
Number of vehicles (including own vehicle) involved in the accident 3
Was any body injured in the Accident? YES
Was any injured conveyed to hospital by ambulance? YES
Was any other material or property damaged? YES
I have been approached by unknown person(s) soliciting/offering accident claims assistance. NO
Number of Passengers (Including Driver) 2
Passenger 1
NAME: : THANAHETCHUMI
GENDER: : FEMALE

Details of Police Action

Was the accident reported to the police? YES
If Yes, Please state which Police Station
Police Station Name 10 UBI AVENUE 3
Police Station Address ROAD: 10 UBI AVENUE 3 , POSTCODE: 408865 , COUNTRY: SINGAPORE
Police Station Contact TEL NO: - FAX NO:
Was notice of intended Prosecution given? NO
If Yes, against whom?

Circumstances of Accident

REFER TO SKETCH PLAN AND POLICE REPORT

Attachment(s)

Are accident photos available for attachment? YES
Was there any video captured by Car Camera? YES
Was there any audio recorded? NO

DETAILS OF OTHER VEHICLE PROPERTY 1

Vehicle Registration Number GBE6373J
Vehicle Make/Model/Colour LORRY TOYOTA DYNA
Details Of Properties
Vehicle Category COMMERCIAL VEHICLE
Name of Driver
NRIC/Passport Number
Contact Number

Address

Postcode

Insurance Company Name

Nature Of Damage

No. Of Passenger (Including Driver)

DETAILS OF OTHER VEHICLE PROPERTY 2

Vehicle Registration Number SMJ3618S
Vehicle Make/Model/Colour SKODA
Details Of Properties
Vehicle Category PRIVATE CAR
Name of Driver
NRIC/Passport Number
Contact Number

Address

Postcode

Insurance Company Name

Nature Of Damage

No. Of Passenger (Including Driver)

DETAILS OF INJURED PERSON 1

Name THANAETCHUMI D/O SELAMUTHU
Approximate Age
Injuries Sustain WAS CONVEY TO HOSPITAL
Injured person in which vehicle? SJT1153L
Were seat belts worn? YES
Was this injured conveyed to hospital by ambulance? YES

Address

Postcode

DETAILS OF INJURED PERSON 2

Name KOH SWEE LEONG
Approximate Age
Injuries Sustain SHOULDER, RIGHT HAND AND RIGHT SIDE OF HEAD
Injured person in which vehicle? SJT1153L
Were seat belts worn? YES
Was this injured conveyed to hospital by ambulance? NO

Address

Postcode

SKETCH PLAN

IMPORTANT NOTICE

1. Please report correctly the details of the accident to speed up the claims process.
2. This Form must be completed by the Policyholder and/or the Authorised Driver.
3. Information provided must be as truthful and accurate as possible. Any wilful misrepresentation or withholding of material facts may allow insurance companies to repudiate policy liability.
4. The issue and acceptance of this Form by Insurance companies is not an admission of policy liability on the part of the insurance companies.
5. Any false reporting may be referred to the Police for investigation.
6. The report will be forwarded by the Insurers of the GIA Records Management Centre established by the General Insurance Association of Singapore (GIA) for archiving and that copies of this report will for a fee be made available upon application by Interested parties.
7. By the lodgment of this report to the Insurers, you hereby consent to the archiving of this report at the centre and to copies of the report being made available aforesaid.
8. **Consent under the Personal Data Protection Act (PDPA)**

I understand, acknowledge, agree and consent that:

- (a) My insurer, my workshop and the General Insurance Association of Singapore ("GIA") may/are permitted to collect, use, disclose and/or process my personal data/personal information set out in this [form] and any other personal information provided by me or possessed by my insurer (collectively the "Personal Information") and disclose and transfer such Personal Information to all insurer(s) who have insured vehicle(s) involved in this accident (all insurer(s) who have insured vehicle(s) involved in this accident shall be collectively referred to as the "Insurers"), the Insurers' lawyers/law firms, the Monetary Authority of Singapore and any relevant government agency/authority (such as the police), for the purpose(s) of:
 - (i) processing, handling and/or dealing with my claims including the settlement of the claims and any necessary investigations relating to the claims;
 - (ii) investigating the accident and/or my claims;
 - (iii) carrying out and/or dealing with my instructions or responding to any enquiries by me;
 - (iv) administering my claims (including the mailing of correspondence, statements, invoices, reports or notices to me, which could involve disclosure of certain personal data about me to bring about delivery of the same as well as on the external cover of envelopes/mail packages); and/or
 - (v) complying with applicable law in administering, processing, handling and/or dealing with my claims. (collectively the "Purposes")
- (b) all insurer(s) who have insured vehicle(s) involved in this accident and the Insurers' lawyers/law firms, may/are permitted to collect, use, disclose and/or process my Personal Information for one or more of the above Purposes; and
- (c) my Personal Information may/can be disclosed by any of the Insurers and/or GIA to their third party service providers or agents (including their lawyers/law firms), which may be sited outside of Singapore, for one or more of the above Purposes.
- (d) my Personal Information will also be collected and used to compile claims history for the purpose of fraud detection, investigation and management in present and all future claims.
- (e) the information so collected under (d) above may be shared / disclosed:
 - (i) to all insurers and/or any other third parties that assist in evaluating, investigating, controlling or managing fraud, regulators, law enforcement and government agencies as reasonably required for the purposes stated, or
 - (ii) for complying with requirements under any regulations, laws or court orders.

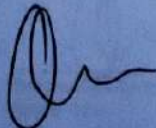

Policyholder's Signature
Date & Time:

Driver's Signature
(If driver is not the policyholder)
Date & Time:





Reporting Centre Personnel's Signature
Name:
NRIC/FIN No.:

09/11/2020

Sketch Plan Pg. 2

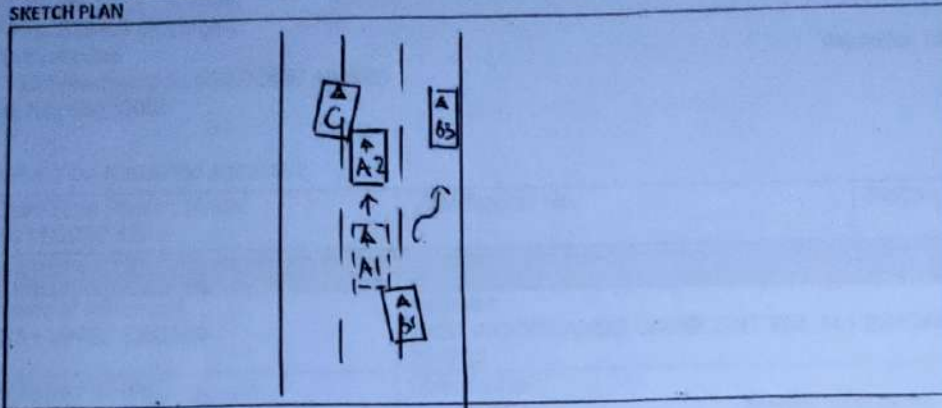
Date of accident: 07/11/2020 Time: 15 00 Location: BKE BEFORE KJE EXIT
My Vehicle A: SJT 1153 L Vehicle B: GBE 6373 J Vehicle C: SMJ 3618 S
SKETCH PLAN



DESCRIBE CIRCUMSTANCES OF THE ACCIDENT

refer to police report NO. T/2020/1107/7005 &
T/2020/1109/7029.

☐ Claim OD/TP at Ah Lim Motor ☒ Claim OD/TP at other workshop ☐ Reporting Only

Remarks : Please forward a copy of my efile accident report to :

My workshop : Team AutoPro Pte. Ltd.

Email address : Teamautopl@gmail.com

& myself : Teamautopl@gmail.com

Email address : ANDYKOH_22@HOTMAIL.COM

Note: Please take note that your Insurer have 14 days timeframe for you to submit own damage claim under you own policy. Kindly check with your own Insurer for more information.

DECLARATION

I/We declare the foregoing particulars are true in every respect.

Policyholder's Signature

Date & Time:

Driver's Signature

(If driver is not the policyholder)

Date & Time:

Reporting Centre Personnel's Signature

Name: _____

NRIC/FIN No.:

GIAPJAC SketchPlanForm_V3

AN LVM MOTON COMPANY

09/11/2020



**SINGAPORE
POLICE FORCE**



T/20201107/7005

Police Station Of Origin:
Traffic Police
10 Ubi Avenue 3 SINGAPORE 408865
Tel No: 65470000

1 of 3

Report No. T/20201107/7005

REPORT OF A TRAFFIC ACCIDENT

Date/Time Report Made: 07/11/2020 18:09		Vide Report No.:	Station Diary No.:
Informant's Particulars			
Name of Informant: KOH SWEE LEONG		Address: 782D WOODLANDS CRESCENT #04-341 SINGAPORE 734782	
ID Type / ID No.: NRIC NO / S7423169A		Contact No.: Home/Office: Mobile: 96902668	
Nationality: SINGAPORE CITIZEN		Email: ANDYKOH_22@HOTMAIL.COM	
Sex: Male	Age: 46	Date of Birth: 22/07/1974	Type of Informant: Driver
Race: Chinese		Language: English	Institution / School Name:
Occupation: Managing director/Chief executive officer		Driving Licence Information: Class: Date of Expiry:	

General Information of the Accident

Type of Accident:	Injury Attended by Police	Drink Drive: No	Date/Time of Accident: 07/11/2020 15:00	Type of Location: Straight Road
Location: BUKIT TIMAH EXPRESSWAY				
Weather: Drizzling		Road Surface: Wet		Road Speed Limit:
Traffic Flow: One Way		Traffic Control: Not Controlled		Traffic Volume: Light
Type of Collision: Between Moving Vehicles - Head To Side				Anyone conveyed by ambulance: Yes

Details of Vehicle Involved

Vehicle No.	Type	Make	Model	Color	Condltio	No of
SJT1153L	Car	MITSUBISHI	LANCER 1.5 MIVEC SPORTS AT ABS D/AB	Grey		0

Details of Vehicle Insurance

Vehicle No.	Insurance Company	Insurance No	Effective	Expiry Date
-------------	-------------------	--------------	-----------	-------------



**SINGAPORE
POLICE FORCE**



T/20201107/7005

2 of 3

Police Station Of Origin:
Traffic Police
10 Ubi Avenue 3 SINGAPORE 408865
Tel No: 65470000

Report No. T/20201107/7005

CONTINUATION OF REPORT

Details of Vehicle Insurance				
Vehicle No.	Insurance Company	Insurance No	Effective	Expiry Date
SJT1153L	DIRECT ASIA INSURANCE (SINGAPORE) PTE. LTD.	MT/00851995	24/09/2020	23/09/2021

Details of Person Involved				
Any Pedestrian Involved: No				
No. of Pedestrians Injured: NIL			Use of Pedestrian Crossing: NA	
Driver				
Name	KOH SWEE LEONG		ID No.	S7423169A
Related Vehicle	SJT1153L (Car)		Contact No.	96902668
Hospital/Clinic	NIL		Class of Driving Licence & Expiry	Class: NIL Date of Expiry: NIL
Date	NIL		Date	NIL
No. of Days granted Medical Leave	NIL	Degree of	Slight	
Passenger				
Name	THANAHETCHUMI D/O SELAMUTHU		ID No.	S0231281F
Related Vehicle	NIL		Contact No.	NIL
Hospital/Clinic	NIL		Class of Driving Licence & Expiry	Class: NIL Date of Expiry: NIL
Date	NIL		Date	NIL
No. of Days granted Medical Leave	NIL	Degree of	Slight	

Brief Details.

On the above stated date and time, i was travelling straight on lane 2 when suddenly i heard a loud bang on my rear right where a lorry vehicle B GBE 6373 J have skidded and and hit against the road divider. Vehicle B then swerve toward my direction hitting onto the rear right of my vehicle with a huge impact causing my vehicle to swerve left into lane 3 and hit onto vehicle C SMJ 3618 S. My passenger Miss Thanahetchumi d/o Selamuthu , S0231281F was injured and conveyed by ambulance to the hospital. I am feeling sore in my neck, a bump in my head and pain in my wrist.



**SINGAPORE
POLICE FORCE**



T/20201107/7005

Police Station Of Origin:

Traffic Police

10 Ubi Avenue 3 SINGAPORE 408865

Tel No: 65470000

3 of 3

Report No. T/20201107/7005

CONTINUATION OF REPORTSketch Plan

Informant is not able to provide sketch

Signature Of Officer Recording The Report:
Not applicable

Signature Of Interpreter:
Not applicable

Officer In Charge Of Case:
TP / TPIB /
SYED MUHAMMAD BIN SYED FARID ALBAR
Contact No.: 65476200

Authentication Stamp
NP168

Signature Of Informant:
The identity of the person making this report has
been authenticated by SingPass. No signature is
required.

Date/Time:
07/11/2020 18:09

Classification Of Case:



**SINGAPORE
POLICE FORCE**



T/20201109/7029

Police Station Of Origin:
Traffic Police
10 Ubi Avenue 3 SINGAPORE 408865
Tel No: 65470000

1 of 3

Report No. T/20201109/7029

REPORT OF A TRAFFIC ACCIDENT

Date/Time Report Made: 09/11/2020 15:36		Vide Report No.:		Station Diary No.:
Informant's Particulars				
Name of Informant: KOH SWEE LEONG		Address: 782D WOODLANDS CRESCENT #04-341 SINGAPORE 734782		
ID Type / ID No.: NRIC NO / S7423169A		Contact No.: Home/Office: Mobile: 96902668		
Nationality: SINGAPORE CITIZEN		Email: ANDYKOH_22@HOTMAIL.COM		
Sex: Male	Age: 46	Date of Birth: 22/07/1974	Type of Informant: Driver	
Race: Chinese		Language: English	Institution / School Name:	
Occupation: OTHERS		Driving Licence Information: Class: Date of Expiry:		

General Information of the Accident

Type of Accident:	Injury Attended by Police	Drink Drive: No	Date/Time of Accident: 07/11/2020 15:00	Type of Location: Straight Road
Location: BUKIT TIMAH EXPRESSWAY				
Weather: Drizzling		Road Surface: Wet		Road Speed Limit:
Traffic Flow: One Way		Traffic Control: Traffic Light - Working		Traffic Volume: Moderate
Type of Collision: Between Moving Vehicles - Head To Side				Anyone conveyed by ambulance: Yes

Details of Vehicle Involved

Vehicle No.	Type	Make	Model	Color	Condition	No of
GBE6373J	Lorry	TOYOTA	DYNA	Silver		0
SJT1153L	Car	MITSUBISHI	LANCER 1.5 MIVEC SPORTS AT ABS D/AB	Grey		0
SMJ3618S	Car	SKODA		Black		0



**SINGAPORE
POLICE FORCE**



T/20201109/7029

2 of 3

Report No. T/20201109/7029

Police Station Of Origin:

Traffic Police

10 Ubi Avenue 3 SINGAPORE 408865

Tel No: 65470000

CONTINUATION OF REPORT

Details of Vehicle Insurance				
Vehicle No.	Insurance Company	Insurance No.	Effective	Expiry Date
SJT1153L	DIRECT ASIA INSURANCE (SINGAPORE) PTE. LTD.	MT/00851995	24/09/2020	23/09/2021

Details of Person Involved				
Any Pedestrian Involved: No				
No. of Pedestrians Injured: NIL			Use of Pedestrian Crossing: NA	
Passenger				
Name	THANAETCHUMI D/O SELAMUTHU		ID No.	S0231281F
Related Vehicle	SJT1153L (Car)		Contact No.	NIL
Hospital/Clinic	NIL		Class of Driving Licence & Expiry	Class: NIL Date of Expiry: NIL
Date	NIL		Date	NIL
No. of Days granted Medical Leave	NIL		Degree of	Serious
Driver				
Name	KOH SWEE LEONG		ID No.	S7423169A
Related Vehicle	SJT1153L (Car)		Contact No.	96902668
Hospital/Clinic	NIL		Class of Driving Licence & Expiry	Class: NIL Date of Expiry: NIL
Date	NIL		Date	NIL
No. of Days granted Medical Leave	NIL		Degree of	NIL

Brief Details.

REFER TO MY PREVIOUS POLICE REPORT T/20201107/7005 I WISH TO ADD IN THE VEHICLES NUMBER INVOLVED. GBE6373J A TOYOTA DYNA LORRY, FOLLOWED BY A BLACK SEDAN VEHICLE NUMBER SMJ3618S. ALSO I WISH TO ADD IN THAT LATER NIGHT I FELT PAIN AND WENT TO SEEK DOCTOR AND WAS GIVEN 2 DAYS MC.



**SINGAPORE
POLICE FORCE**



T/20201109/7029

Police Station Of Origin:
Traffic Police
10 Ubi Avenue 3 SINGAPORE 408865
Tel No: 65470000

3 of 3

Report No. T/20201109/7029

CONTINUATION OF REPORT

Sketch Plan

Informant is not able to provide sketch

Signature Of Officer Recording The Report:
Not applicable

Signature Of Interpreter:
Not applicable

Officer In Charge Of Case:
TP / TPIB /
SYED MUHAMMAD BIN SYED FARID ALBAR
Contact No.: 65476200

Authentication Stamp
NP168

Signature Of Informant:

The identity of the person making this report has been authenticated by SingPass. No signature is required.

Date/Time:
09/11/2020 15:36

Classification Of Case:

Nos.	SPECIAL NETT		Qty	Unit S\$	TOTAL S\$	
1	SUNDRIES	NNX	1	\$ -80.00	\$	-80.00
2	BOOTLID SEALANT	NNX	1	\$ -100.00	\$	100.00
3	BOOTLID INNER TRIM BOARD CLIPS	NEC ✓	1	\$ 50.00	\$ 30.00	-50.00
4	BOOTLID LAMP SEAL	NEC ✓ 1	2	\$ 60.00	\$	120.00
5	BOOTLID LAMP CLIPS	NEC ✓	2	\$ 30.00 50.00	\$ 60.00	100.00
6	BOOTLID OUTER CHROME GARNISH CLIPS	NNX	1	\$ -50.00	\$	-50.00
7	REAR WINDSCREEN CLIPS	NSX	1	\$ 50.00	\$	-50.00
8	REAR WINDSCREEN SEALANT	} NEC ✓	1	\$ 100.00	\$ 60.00	100.00
9	REAR WINDSCREEN INNER SEAL		1	\$ 120.00	\$ 60.00	120.00
10	REAR WINDSCREEN PRIMER AND CLEANER	NNX	1	\$ 60.00	\$	-60.00
11	REAR WINDSCREEN SOLAR FLIM	NSX	1	\$ 450.00	\$	-450.00
12	REAR BUMPER CLIPS	NEC ✓	1	\$ 50.00	\$ 30.00	-50.00
13	REAR BUMPER LOWER CLIPS	NSX	1	\$ 50.00	\$	-50.00
14	REAR END PANEL SEALANT	NEC ✓	1	\$ 100.00	\$ 40.00	100.00
15	REAR END PANEL TOP GARNISH CLIPS	NEC ✓	1	\$ 50.00	\$ 30.00	-50.00
16	SPARE TYRE PANEL SEALANT	NNX	1	\$ 100.00	\$	-100.00
17	SPARE TYRE PANEL INSULATOR	NNX	1	\$ -320.00	\$	-320.00
18	REAR FENDER SEALANT	RH NEC ✓	2	\$ 100.00	\$ 60.00	200.00
19	REAR FENDER INNER PANEL SEALANT	NEC ✓	1	\$ 100.00	\$ 40.00	100.00
20	REAR FENDER INNER COWLING CLIPS	RH NEC ✓ 1	2	\$ 50.00	\$ 30.00	-100.00
21	REAR FENDER INNER TRIM BOARD CLIPS	NEC ✓	2	\$ 50.00	\$ 30.00	-100.00
22	REAR SPEAKER PANEL SEALANT	NNX	1	\$ 100.00	\$	-100.00
23	REAR SPEAKER PANEL BOARD CLIPS	NEC ✓	1	\$ 50.00	\$ 30.00	50.00
24	REAR DOOR SEALANT	NEC ✓	1	\$ 100.00	\$ 50.00	-100.00
25	REAR DOOR INNER TRIM BOARD CLIPS	NEC ✓	1	\$ 50.00	\$ 30.00	50.00
26	TAIL LAMP CLIPS	RH NEC ✓	2	\$ 50.00	\$ 20.00	100.00
27	TAIL LAMP SEAL	RH NSX 1	2	\$ 60.00	\$	120.00
28	TAIL LAMP BASE PANEL SEALANT	RH NEC ✓ 1	2	\$ 80.00	\$ 30.00	160.00
29	REVERSE SENSOR	SC ✓	2	\$ 250.00	\$ 200.00	500.00
30	FRONT BUMPER CLIPS	NEC	1	\$ 50.00	\$ 30.00	50.00
31	FRONT BUMPER LOWER SPOILER CLIPS	NSX	1	\$ -50.00	\$	-50.00
32	FRONT BUMPER FOG LAMP GARNISH CLIPS	NSX	1	\$ -50.00	\$	-50.00
33	FRONT SUPPORT PANEL SEALANT	NNX	1	\$ 100.00	\$	-100.00
34	FRONT SUPPORT PANEL TOP GARNISH CLIPS	NNX	1	\$ -50.00	\$	-50.00
35	FRONT FENDER SEALANT	NEC ✓	1	\$ 100.00	\$ 40.00	100.00
36	FRONT FENDER INNER COWLING CLIPS	NEC ✓	1	\$ 50.00	\$ 30.00	50.00
37	BONNET SEALANT	NNX	1	\$ 100.00	\$	-100.00
38	REAR & FRONT ALLOY RIM	Frt R CUT X Rear CUT ✓	2	\$ 980.00	\$ 600.00	1,960.00
39	REAR & FRONT TYRE	Rear BR ✓ 1	2	\$ 480.00	\$ 250.00	960.00
40	RADIATOR COOLANT	} NNX	1	\$ 80.00	\$	-80.00
41	A/C FLUID		1	\$ 80.00	\$	-80.00
42	BRAKE FLUID		1	\$ 80.00	\$	-80.00
SPECIAL NETT TOTAL :					\$	7,340.00

1,900.00

42	REAR DOOR OUTER BLACK TAPE RH	NEC ✓	1	\$	68.00	\$ 50.00	68.00
43	REAR DOOR INNER LOCK RH	JM ✓	1	\$	267.50	\$	✓ 267.50
44	REAR DOOR INNER LOCK STICKER RH	NS X	1	\$	45.00	\$	45.00
45	REAR DOOR WEATHERSTRIP RH	TN ✓	1	\$	126.20	\$	✓ 126.20
46	REAR DOOR INNER TRIM BOARD RH	BR ✓	1	\$	312.00	\$	✓ 312.00
47	REAR DOOR OUTER HANDLE RH	BR ✓	1	\$	205.40	\$	205.40
48	REAR DOOR OUTER CHROME MOULDING RH	NDX	1	\$	141.00	\$ 144.00	141.00
49	REAR DOOR REGULATOR RH	NDX	1	\$	125.00	\$	125.00
50	REAR DOOR REGULATOR MOTOR RH	NDX	1	\$	324.00	\$	324.00
51	REAR DOOR CHECKER RH	DL ✓	1	\$	47.80	\$	✓ 47.80
52	REAR DOOR HINGE RH	NDX	2	\$	68.00	\$	136.00
53	TAIL LAMP	RH BR ✓ 1	2	\$	498.60	\$ 421.00	997.20
54	TAIL LAMP LOWER BRACKET	NS X	2	\$	98.00	\$	196.00
55	TAIL LAMP BASE PANEL	DD ✓	2	\$	265.80 414.00	\$ 531.60	828.00
56	FRONT BUMPER	BR ✓	1	\$	890.00	\$	✓ 890.00
57	FRONT BUMPER SIDE RETAINER	NEC ✓	2	\$	45.00 60.00	\$ 90.00	120.00
58	FRONT BUMPER SIDE RETAINER BEAM	NDX	1	\$	186.50	\$	186.50
59	FRONT BUMPER REINFORCEMENT	NDX	1	\$	383.00	\$	383.00
60	FRONT BUMPER LOWER SPOILER	BR ✓	1	\$	2,172.00	\$ 832.00	2,172.00
61	FRONT BUMPER FOG LAMP LH	BR ✓	1	\$	422.00	\$ 350.00	422.00
62	FRONT BUMPER FOG LAMP GARNISH LH	BR ✓	1	\$	82.90	\$ 48.20	82.90
63	FRONT SUPPORT PANEL	NDX	1	\$	587.00	\$	587.00
64	FRONT SUPPORT PANEL TOP GARNISH	NDX	1	\$	175.00	\$	175.00
65	FRONT FENDER LH	DD ✓	1	\$	634.50	\$ 596.00	634.50
66	FRONT FENDER INNER COWLING LH	DIS ✓	1	\$	184.00	\$ 130.00	184.00
67	FRONT FENDER SIGNAL LAMP LH	NDX	1	\$	65.00	\$	65.00
68	BONNET	CUT R X	1	\$	758.00	\$	758.00
69	BONNET INNER LOCK	NDX	1	\$	145.80	\$	145.80
70	HEADLAMP LH	BR ✓	1	\$	836.50	\$	✓ 836.50
71	HEADLAMP LOWER BRACKET LH	NSX	1	\$	134.00	\$	134.00
72	HEADLAMP PANEL LH	NDX	1	\$	210.00	\$	210.00
73	REAR SHOCK ABSORBER RH	BT ✓	1	\$	296.00	\$ 210.00	296.00
74	REAR LOWER ARM RH	NDX	1	\$	233.00	\$	233.00
75	REAR UPPER ARM RH	BT ✓	1	\$	217.00	\$	217.00
76	REAR CONTROL ARM RH	DD ✓	1	\$	372.00	\$	372.00
77	REAR KNUCKLE ARM RH	NS X	1	\$	348.00	\$	348.00
78	REAR KNUCKLE ARM BEARING RH	JM ✓	1	\$	279.80	\$	279.80
79	REAR CROSSMEMBER RH	NSX	1	\$	1,020.00	\$	1,020.00
80	REAR ABS SENSOR RH	NDX	1	\$	210.00	\$	210.00
81	FRONT SHOCK ABSORBER LH	BT ✓	1	\$	337.00	\$ 210.00	337.00
82	FRONT LOWER ARM LH	BT ✓	1	\$	347.00	\$	✓ 347.00
83	FRONT KNUCKLE ARM LH	NDX	1	\$	302.00	\$	302.00
84	FRONT KNUCKLE ARM BEARING LH	JM ✓	1	\$	284.00	\$	✓ 284.00
85	FRONT LINKAGE LH	NDX	1	\$	163.00	\$	163.00
86	FRONT ABS SENSOR LH	NDX	1	\$	210.00	\$	210.00
87	STEERING RACK	NDX	1	\$	1,458.60	\$	1,458.60

@ 10% 14,270.20
1,427.02
12,843.18

Parts Sub Total : \$ 33,074.90
Discount : \$ 3,307.49
PARTS TOTAL : \$ 29,767.41

SJE :
Vehicle Nos : **SJT 1153 L**
Date of Survey :
Model : **MITSUBISHI LANCER**
Date of ReSurvey :
After-Paint:
Year :
Contacts :
Chassis No :
*** AGREED Cost Of Repair and Repair Day/s with SJE ***
Amount:
Working Day:

2009

Nos.	PARTS	Qty	Unit S\$	TOTAL S\$
1	BOOTLID	1	\$ 980.90	980.90
2	BOOTLID HINGE	2	\$ 105.00	210.00 105.00
3	BOOTLID HYDROLIC DAMPER	2	\$ 150.00	300.00 92.00
4	BOOTLID SPOILER	1	\$ 588.00	588.00
5	BOOTLID SOLENOID SWITCH	1	\$ 138.00	138.00
6	BOOTLID BRAKE LAMP	1	\$ 388.00	388.00
7	BOOTLID LAMP	2	\$ 415.80	831.60 182.00
8	BOOTLID LOGO	1	\$ 63.00	63.00 47.00
9	BOOTLID EMBLEM 'LANCER'	1	\$ 58.00	58.00 ✓ 58.00
10	BOOTLID EMBLEM 'EX'	1	\$ 48.00	48.00 39.00
11	BOOTLID EMBLEM 'C&C'	1	\$ 85.20	85.20 55.00
12	BOOTLID EMBLEM 'MIVEC'	1	\$ 52.60	52.60 ✓ 52.60
13	BOOTLID INNER TRIM BOARD	1	\$ 168.00	168.00
14	BOOTLID INNER LOCK	1	\$ 235.00	235.00
15	BOOTLID INNER LOCK STIKER	1	\$ 40.00	40.00
16	BOOTLID OUTER CHROME GARNISH	1	\$ 253.30	253.30
17	BOOTLID WEATHER STRIP	1	\$ 210.00	210.00
18	REAR WINDSCREEN	1	\$ 1,068.00	1,068.00 658.00
19	REAR WINDSCREEN MOULDING TOP	1	\$ 48.00	48.00 ✓ 48.00
20	REAR WINDSCREEN MOULDING BOTTOM	1	\$ 68.00	68.00 ✓ 68.00
21	REAR WINDSCREEN MOULDING SIDE	2	\$ 121.00	242.00 388.00
22	REAR WINDSCREEN PILLAR INNER GARNISH	1	\$ 98.60	98.60 98.60
23	REAR BUMPER	1	\$ 869.00	869.00 ✓ 869.00
24	REAR BUMPER REINFORCEMENT	1	\$ 260.00	260.00
25	REAR BUMPER SIDE RETAINER	2	\$ 64.00	128.00 170.20
26	REAR BUMPER REFLECTOR	2	\$ 80.00	160.00 513.60
27	REAR BUMPER TOW CAP	1	\$ 88.60	88.60
28	REAR BUMPER LOWER SIDE	1	\$ 358.00	358.00 135.00
29	REAR BUMPER NUMBER PLATE LAMP	2	\$ 48.00	96.00
30	REAR END PANEL	1	\$ 605.00	605.00 506.00
31	REAR END PANEL TOP GARNISH	1	\$ 261.00	261.00 ✓ 261.00
32	SPARE TYRE PANEL	1	\$ 962.00	962.00
33	SPARE TYRE PANEL TOP BOARD	1	\$ 255.00	255.00
34	REAR FENDER	2	\$ 785.00	1,570.00 785.00
35	REAR FENDER INNER PANEL RH	1	\$ 520.00	520.00 483.00
36	REAR FENDER INNER COWLING	1	\$ 95.80	95.80 ✓ 95.80
37	REAR FENDER INNER TRIM BOARD	1	\$ 214.60	214.60 214.60
38	REAR FENDER AIR VENTS	2	\$ 58.00	116.00
39	REAR SPEAKER PANEL	1	\$ 586.30	586.30 428.00
40	REAR SPEAKER PANEL BOARD	1	\$ 249.70	249.70 180.00
41	REAR DOOR RH	1	\$ 768.00	768.00 ✓ 768.00

Nos.	LABOUR		\$	
1	R&R BOOTLID COMPONENT		\$ 80.00	150.00 ✓
2	R&R REAR WINDSCREEN		\$ 120.00	250.00 ✓
3	R&R REVERSE SENSOR		\$ 60.00	100.00 ✓
4	R&R REAR DOOR COMPONENT		\$ 80.00	150.00 ✓
5	R&R REAR UNDER CARRIAGE		\$ 120.00	250.00 ✓
6	R&R REAR TYRE AND BALANCING		\$ 60.00	80.00 ✓
7	WHEEL ALIGNMENT		\$ 60.00	120.00 ✓
8	R&R SIDE SKIRT RH		\$ 80.00	150.00 ✓
9	R&R FUEL TANK PIPE		\$	150.00 NNX
10	R&R REAR SEAT		\$ 80.00	150.00 ✓
11	REAR CHECK WIRING		\$ 50.00	100.00 ✓
12	REAR CONDUCT WATER LEAK TEST		\$	120.00 NNX
13	REAR UPHOLSTERY		\$	150.00 NNX
14	REAR PANEL BEATING		\$ 1600.00	2,200.00 ✓
15	REAR RUST PROOFING		\$ 90.00	200.00 ✓
16	REAR SPRAY PAINTING		\$ 1200.00	2,000.00 ✓
17	R&R RADIATOR		\$	150.00 NNX
18	R&R A/C CONDENSER		\$	150.00 NNX
19	R&R FRONT UNDER CARRIAGE		\$ 80.00	250.00 ✓
20	R&R FRONT TYRE AND BALANCING		\$ 30.00	80.00 ✓
21	R&R STEERING RACK		\$	150.00 NNX
22	FRONT UPHOLSTERY		\$	300.00 NNX
23	FRONT CHECK WIRING		\$ 40.00	100.00 ✓
24	FRONT PANEL BEATING		\$ 600.00	1,600.00 ✓
25	FRONT RUST PROOFING		\$ 40.00	200.00 ✓
26	FRONT SPRAY PAINTING		\$ 600.00	1,600.00 ✓
LABOUR TOTAL:		\$	10,900.00	

Survey

10/11/2020

1400 hrs

TG Lim

Resurvey

12/11/2020

1400 hrs

TG Lim

Lump sum repair

Repair days 14

LKS Auto Consultancy hereby notify the Repairer of the following:

- To resurvey before/after spray painting
- To display damaged part(s) during resurvey
- Parts prices are subject to confirmation
- Third party survey is on a "Without Prejudice" basis
- No illegal modification(s) is allowed
- Supplementary item(s) must be resurveyed and is subject to final approval from Insurance Company

Acknowledged by Repairer
Signature: _____
Date: _____

PARTS TOTAL: \$ 29,767.41
SPECIAL NETT TOTAL: \$ 7,340.00
LABOUR TOTAL: \$ 10,900.00
GRAND TOTAL: \$ 48,007.41

PARTS 12,843.18
S/X 1,900.00
LABOUR 5,070.00
19,813.18
@ 20% 3,962.64
15,850.54

L/S 15,800/2

TG Lim
24/11/2020

R010467

9.11.20 11:55

SJT1153L

TEAM



SJT1153L

Mitsubishi : Lancer : 2007-18 : Rest of World : except Rough Road Suspension
4-Wheel Total Alignment

Front : Left

Actual	Before	Specified Range
X -2°37'	-2°38'	-0°35' 0°25'
X 4°33'	4°33'	2°10' 3°10'
X -0°09'	-0°07'	-0°02' 0°06'
15°23'	15°24'	12°00' 15°00'
12°47'	12°47'	11°25' 15°25'

Front : Right

Actual	Before	Specified Range
-0°12'	-0°12'	-0°35' 0°25'
5°31'	5°31'	2°10' 3°10'
0°02'	0°01'	-0°02' 0°06'
13°28'	13°28'	12°00' 15°00'
13°16'	13°16'	11°25' 15°25'

Camber
Caster
Toe
SAI
Included Angle
Turning Angle Diff.

Front

Actual	Before	Specified Range
-2°25'	-2°26'	-0°30' 0°30'
-0°58'	-0°58'	-0°30' 0°30'
1°56'	1°57'	
-0°07'	-0°05'	-0°04' 0°12'

Cross Camber
Cross Caster
Cross SAI
Total Toe
Cross Turn Diff.

Rear : Left

Actual	Before	Specified Range
-1°15'	-1°15'	-1°25' -0°25'
0°25'	0°25'	0°02' 0°13'

Rear : Right

Actual	Before	Specified Range
X -2°28'	-2°27'	-1°25' -0°25'
0°12'	0°13'	0°02' 0°13'

Camber
Toe

Rear

Actual	Before	Specified Range
1°13'	1°11'	-0°30' 0°30'
0°37'	0°37'	0°04' 0°26'
0°07'	0°06'	

Cross Camber
Total Toe
Thrust Angle

> Back to OneMotoring

Enquire PARF/COE Rebate for Registered Vehicle

Vehicle Owner Particulars	
Owner ID Type:	Singapore NRIC
Owner ID:	169A
Vehicle Details	
Vehicle No.:	SJT1153L
Vehicle to be Exported:	No
Intended Deregistration Date:	10 Nov 2020
Vehicle Make:	MITSUBISHI
Vehicle Model:	LANCER 1.5 MIVEC SPORTS AT ABS D/AB
Primary Colour:	Grey
Manufacturing Year:	2009
Engine No.:	4A910126026
Chassis No.:	JMYSRCY2AAU000271
Maximum Power Output:	80.0 kW (107 bhp)
Open Market Value:	\$18,819.00
Original Registration Date:	24 Sep 2009
First Registration Date:	24 Sep 2009
Transfer Count:	2
Actual ARF Paid:	\$18,819.00
Intended PARF Rebate Details	
PARF Eligibility:	Forfeited
PARF Eligibility Expiry Date:	-
PARF Rebate Amount:	\$0.00
Intended COE Rebate Details	
COE Expiry Date:	31 Aug 2024
COE Category:	A - Car (1600cc & below)
COE Period(Years):	5
PQP Paid:	\$14,664.00
COE Rebate Amount:	\$11,163.00
Total Rebate Amount:	\$11,163.00
Message	
Please note that the 5-year COE for this vehicle cannot be further renewed. The vehicle must be de-registered upon COE expiry or when the vehicle reaches its statutory lifespan (if applicable), whichever is earlier.	

The information contained herein is correct as at 10 Nov 2020

MV 27,000/2
PV 11,163/2
NV 15,837/2

OK

as @ DOA 7/11/2020
3 yrs 9 mths

TLGim / Mui
10/11/2020



In House Loan Available. View To Believe! Don't Miss, Call Today.

Posted: 04-Nov-2020 Tags: 2009 Mitsubishi Lancer, Mitsubishi Lancer, Mitsubishi, Lancer



Mitsubishi Lancer EX 1.5A GLS \$24,500

\$7,060 /yr

27-May-2009

1,499 cc

Sedan

Available

Car Fully Done Up! Full Loan Available At Monthly \$800+, 1 Year Free Servicing And Brand New Battery, In-house Warranty Provided, Vehicle Checked By In House Workshop. Bank Loan And In House Loan Available, Trade In Welcome.

Precise Auto Trading Pte Ltd

Posted: 04-Nov-2020 Tags: 2009 Mitsubishi Lancer, Mitsubishi Lancer, Mitsubishi, Lancer

PREMIUM AD



Mitsubishi Lancer EX 1.5A Elegance (COE till 09/2029)

\$52,800

\$5,940 /yr

08-Feb-2010

1,499 cc

118,261 km

Sedan

Available

Very Well Maintained With Service Record. Buy At Ease With Our In-House Workshop Warranty Against Engine And Gearbox. \$0 Drive Off Approval. Easy Approval. Please Contact Our Friendly Salesmen For More Information.

Posted: 03-Nov-2020 Tags: 2010 Mitsubishi Lancer, Mitsubishi Lancer, Mitsubishi, Lancer



Mitsubishi Lancer EX 1.5A Elegance (COE till 12/2024)

\$30,800

\$7,520 /yr

15-Dec-2009

1,499 cc

170,000 km

Sedan

Available

Consignment Code: B127. Upgrade Android Headunit, Changed 4 Pc Mounting And Suspension. Well Maintained, Service Regularly, View To Believe. High Loan Available. Please Contact Our Client Advisor For More Information.

Posted: 03-Nov-2020 Tags: 2009 Mitsubishi Lancer, Mitsubishi Lancer, Mitsubishi, Lancer

CONSIGNMENT



Mitsubishi Lancer EX 1.5A GLS (COE till 02/2023)

\$17,999

\$7,910 /yr

20-Feb-2008

1,499 cc

Sedan

Available

Non PHV Unit! Spacious Sports Sedan At Super Attractive Price! Fuel Saver, Can Hit 12Km/L. Keyless Drive. Low Installment From \$462. Higher Loan Can Be Achieved. Call Our Experience Sales Executives To Avoid Disappointment. Viewing Strictly Via Appointment...

Posted: 03-Nov-2020 Tags: 2008 Mitsubishi Lancer, Mitsubishi Lancer, Mitsubishi, Lancer



Mitsubishi Lancer EX 1.5A Sports (New 5-yr COE)

\$35,900

\$7,180 /yr

29-Oct-2010

1,499 cc

93,059 km

Sedan

Available

Lancer EX 1.5 EX Sports AT ABS D/AB 2WD 4DR, Beautiful Chilly Red, Very Rare To Get 1.5L Fuel Consumption And Road Tax Much Lower, Grab Before It's Gone, Loan Can Be Arranged.

Posted: 02-Nov-2020 Tags: 2010 Mitsubishi Lancer, Mitsubishi Lancer, Mitsubishi, Lancer

DIRECT OWNER



Mitsubishi Lancer EX 1.5A GLS (COE till 03/2029)

\$51,499

\$6,180 /yr

11-Mar-2009

1,499 cc

120,000 km

Sedan

Available

Cheapest In The Market, Well Maintained, Service Regularly, View To Believe. High Loan And Low Downpayment Available. Please Contact Our Sale Consultant For More Details.

MS Carz

Posted: 01-Nov-2020 Tags: 2009 Mitsubishi Lancer, Mitsubishi Lancer, Mitsubishi, Lancer

Save this search criteria, to get email alerts whenever a match is found.

Make

Model

Price

Depreciation

Reg Date

Eng Cap

Mileage

Veh Type

Status

For old advertisements, view Expired ads

« Back (1 2) Next »

20 results/page

[Home](#) | [New Cars](#) | [Used Cars](#) | [Rental Cars](#) | [Sell My Car](#) | [Directory](#) | [Products](#) | [Insurance](#) | [Article](#) | [Forum](#) | [Resources](#)

sgCarMart is the number one car classifieds for parallel import cars, Toyota, Honda, Nissan, Mitsubishi & BMW. There are plenty of cars for sale, from vans, trucks, sedan cars, luxury cars, sports cars or stationwagons, SUV, MPV, hatchback, to COE cars & OPC cars. You can also buy from a car auction, look up car loans, financial services, low mileage cars, car brands, carpark rates & car insurance. Find buy used Mitsubishi Lancer 1.5, Mitsubishi Lancer 1.5 Singapore, used Mitsubishi Lancer 1.5 Singapore, used Mitsubishi Lancer 1.5, used vehicles Singapore or even buy used Mitsubishi Lancer 1.5 Singapore. We have new car dealers comprising parallel importers, authorised car dealers, and used car dealers on our site. Find new car price lists, new car launches and new car promotions. Visit our partner sites for job openings for Singapore jobs, real estate, mover, car performance parts, car discussion, forum discussion, commercial vehicle leasing & COE results.

All prices and other information displayed on sgCarMart.com are gathered from sources and based on algorithms that are believed by sgCarMart.com to be reliable, but no assurance can be given that this information is accurate, complete or current. sgCarMart.com does not assume any responsibility for errors or omissions or warrant the accuracy of this information.

Follow [sgCarMart.com](#)

[About Us](#) | [Careers](#) | [Contact Us](#) | [Sitemap](#) | [Terms of Service](#) | [Privacy Policy](#) | [Personal Data Protection Statement](#)
©2004-2020 sgCarMart, Singapore. All rights reserved.