

(08/11/13) wef
ASS. REC. BY: Marcus

REF:

CS/CT120012289/4yf3

ASSIGNMENT

From:

Date:

Estimated Cost:

OD / TP / WS / TP RES / OD RES / EVA / INV / MV

To Inspect Vehicle No:

SKW1164C

at Workshop m/s

Asia m/s

of

Asia Motorsports solution
SGB233B P/L

Insured:

Policy No.

Claims No.

Sum Insured:

Excess:

(Client's Record)

Make of Veh:

15 Kaki Bukit Road 4

(Policy Condition)

#01-05/53

Bartley

Remark: The veh had commenced its
repair at the time of inspection.

Centre

N/S	O/S

Bal. or Market Value:

658k.

IDAC Accident Rpt:

Consistent? : Yes or No

GIA / PR Seen:

Consistent? : Yes or No

Est. Repairs:

4
20

days Res.: Yes or No

Lum Sum:

% 3 Val.: Yes or No

CA / REV / REP. / 24 HRS

Rep 9600

Date:

Person Contacted:

Vehicle: IN / OUT

Veh No:

SKW1164C

Yr Regn:

10, 15

Type: M. Car / M. Cycle / Bus / Van / Lorry / Taxi / Prime Mover /

Truck / Trailer or

CA /

Make:

Toyota wish

c.c

1798

Colour

Blue

A/C:

Insured / Std / NI / NA

Sp. Reading

116522

T/Radio: Insured / Std / NI / NA

Eng/No:

C/No:

JTDGG 20W 00J00290

Gen. Cond: Good / Fair / Poor / Burnt

Steering: Inorder / Jammed / Leaked / Burnt or

Brake: Inorder / Jammed / Leaked / Burnt or

Modi: Nil / S/Rim / STD A/Rim or

Tyre Size:

F:

195/65R15

R:

BS / DUN / EXNOVA / GY / FS / LIZA / MIC / OHTSU / PIR / SUMI /

TOYO / YOKO or

KUMHO

Front

6

Rear

6

R/Bal.

mm

R/Bal.

mm

L/Bal.

mm

L/Bal.

mm

D.O.A.

29/10/20

D.O.I.

10/11/20

Survey held at

Des. of Damages: Frt / Rear / O/S / N/S / U/C / Rooftop or

Rear

The U/C / Chassis frame / Body Structure affected due to collision.

Date / Time

Action / Instruction

LTA 47014

16/11/20 L/S #2600 confirmed w. AH/eng (Red \$5469-50, 67%)

17/11/20 Sent Preli by Momen

Date/Time, File Pass to?

☐

: Preli. Report

1)

☐

: Final Report

Date/Time, File Return to?

2)

17/11/20 Typist

Days Of Repair:

4

Resurvey No. of Trip:

2

Survey Fee:

Transportation:

) S + RS. SI

) Photos

) Others

Add Fee:

☐

: Site Insp (\$

☐

: Interview (\$

☐

: Tech. Invs (\$

☐

: Weekend (\$

TOTAL

Report Format :

Lump Sum / I.B.I: (\$ 2600/=)

SINGAPORE ACCIDENT STATEMENT

IMPORTANT NOTICE

1. Please report correctly the details of the accident to speed up the claims process.
2. This Form must be completed by the Policyholder and/or the Authorised Driver.
3. Information provided must be as truthful and accurate as possible. Any wilful misrepresentation or withholding of material facts may allow insurance companies to repudiate policy liability.
4. The issue and acceptance of this Form by insurance companies is not an admission of policy liability on the part of the insurance companies.
5. **Any false reporting may be referred to the Police for investigation.**
6. This report will be forwarded by the insurers of the GIA Records Management Centre established by the General Insurance Association of Singapore (GIA) for archiving and that copies of this report will, for a fee, be made available upon application by interested parties.
7. By the lodgement of this report to the insurers, you hereby consent to the archiving of this report at the centre and to copies of the report being made available aforesaid.

ACCIDENT STATEMENT

Date Of Report	02/11/2020 12:47
Date Of Accident	29/10/2020 21:55
Exact Location Of Accident	ALONG LORONG 25 GEYLANG TOWARDS SIMS AVENUE
Country/State of Loss	SINGAPORE

DETAILS OF OWN VEHICLE

Vehicle Registration Number	SKW1164C
Insured/Policyholder	
Name Of Registered Owner	FOO YEU CHUN EDGAR
NRIC No	SXXXX051H
Email Address	NOEMAIL
Mobile Phone No	(LOCAL) +65-81620201
Alternative Phone No	OFFICE-NOPHONE

Vehicle Particulars

Manufacturer	TOYOTA
Model	WISH-1.8 CVT (A)

Exact Purpose for which vehicle was being used at time of accident

Are you claiming under your own insurance policy for repair to your vehicle? NO

If No, Please state action to be taken	THIRD PARTY
Vehicle Category	PRIVATE HIRE

Insurance Company

Name of Insurance Company	NTUC INCOME INSURANCE CO-OPERATIVE LTD
Type Of Coverage	COMPREHENSIVE
Fleet Policy	NO
Policy Number	5116291952
Cover Note Number	DRIVO CLASSIC

Driver

Name of Driver	EKA ELLINA LUBIS
NRIC No	SXXXX718D
Date Of Birth	18/01/1980
Occupation	OUTDOOR
Date Of Driving Pass	02/07/2015
Driving Experience	5 YEARS AND 3 MONTHS
Gender	FEMALE
Mobile Number	(LOCAL) +65-87541287
Fax Number	
Contact Number	
Email Address	NOEMAIL

Address	BLK 492F TAMPINES STREET 45 #04-692
Postcode	526492
Was driver an employee of the Insured's Company	NO
If No, Relationship of the Driver with the Insured	FRIEND
Vehicle Registration Number of Driver's Own Vehicle	-
	-
	-
Insurance Company of Driver's Own Vehicle	-
	-
	-

General Information of the Accident

Type Of Accident	COLLISION - HEAD TO REAR
Weather Conditions	CLEAR
Road Surface	DRY

Other Information

Was any foreign vehicle involved in this accident?	NO
Number of vehicles (including own vehicle) involved in the accident	2
Was any body injured in the Accident?	NO
Was any injured conveyed to hospital by ambulance?	NO
Was any other material or property damaged?	YES
I have been approached by unknown person(s) soliciting/offering accident claims assistance.	NO
Number of Passengers (Including Driver)	1

Details of Police Action

Was the accident reported to the police?	NO
If Yes, Please state which Police Station	
Was notice of intended Prosecution given?	NO
If Yes, against whom?	

Circumstances of Accident

REFER TO SKETCH PLAN ATTACHED

Attachment(s)

Are accident photos available for attachment?	YES
Was there any video captured by Car Camera?	NO
Was there any audio recorded?	NO

DETAILS OF OTHER VEHICLE PROPERTY 1

Vehicle Registration Number	SGB233B
Vehicle Make/Model/Colour	
Details Of Properties	
Vehicle Category	PRIVATE CAR
Name of Driver	
NRIC/Passport Number	
Contact Number	
Address	
Postcode	
Insurance Company Name	
Nature Of Damage	
No. Of Passenger (Including Driver)	

Accident Sketch Plan

SKETCH PLAN

IMPORTANT NOTICE

1. Please report correctly the details of the accident to speed up the claims process.
2. This form must be completed by the Policyholder and/or the Authorised Driver.
3. Information provided must be as truthful and accurate as possible. Any wilful misrepresentation or withholding of material facts may allow insurance companies to repudiate policy liability.
4. The issue and acceptance of this Form by insurance companies is not an admission of policy liability on the part of the insurance companies.
5. Any false reporting may be referred to the Police for investigation.
6. The report will be forwarded by the insurers of the GIA Records Management Centre established by the General Insurance Association of Singapore (GIA) for archiving and that copies of this report will for a fee be made available upon application by interested parties.
7. By the lodgment of this report to the insurers, you hereby consent to the archiving of this report at the centre and to copies of the report being made available aforesaid.
8. **Consent under the Personal Data Protection Act (PDPA)**

I understand, acknowledge, agree and consent that:

- (a) My insurer, my workshop and the General Insurance Association of Singapore ("GIA") may/are permitted to collect, use, disclose and/or process my personal data/personal information set out in this form and any other personal information provided by me or possessed by my insurer (collectively the "Personal Information") and disclose and transfer such Personal Information to all insurer(s) who have insured vehicle(s) involved in this accident (all insurer(s) who have insured vehicle(s) involved in this accident shall be collectively referred to as the "Insurers"), the Insurers' lawyers/law firms, the Monetary Authority of Singapore and any relevant government agency/authority (such as the police), for the purpose(s) of:
- (i) processing, handling and/or dealing with my claims including the settlement of the claims and any necessary investigations relating to the claims;
 - (ii) investigating the accident and/or my claims;
 - (iii) carrying out and/or dealing with my instructions or responding to any enquiries by me;
 - (iv) administering my claims (including the mailing of correspondence, statements, invoices, reports or notices to me, which could involve disclosure of certain personal data about me to bring about delivery of the same as well as on the external cover of envelopes/mail packages); and/or
 - (v) complying with applicable law in administering, processing, handling and/or dealing with my claims (collectively the "Purposes")
- (b) all insurer(s) who have insured vehicle(s) involved in this accident and the Insurers' lawyers/law firms, may/are permitted to collect, use, disclose and/or process my Personal Information for one or more of the above Purposes; and
- (c) my Personal Information may/can be disclosed by any of the Insurers and/or GIA to their third party service providers or agents (including their lawyers/law firms), which may be sited outside of Singapore, for one or more of the above Purposes;
- (d) my Personal Information will also be collected and used to compile claims history for the purpose of fraud detection, investigation and management in present and all future claims;
- (e) the information so collected under (b) above may be shared / disclosed:
- (i) to all insurers and/or any other third parties that assist in evaluating, investigating, controlling or managing fraud; regulators, law enforcement and government agencies as reasonably required for the purposes stated; or
 - (ii) for complying with requirements under any regulations, laws or court orders.

Policyholder's Signature
Date & Time:

Driver's Signature
(If driver is not the policyholder)
Date & Time:

Reporting Centre Personnel's Signature
Name:
NRIC/EP N No.:

Accident Sketch Plan

A - SKW1164C

B - 25B233B

SKETCH PLAN

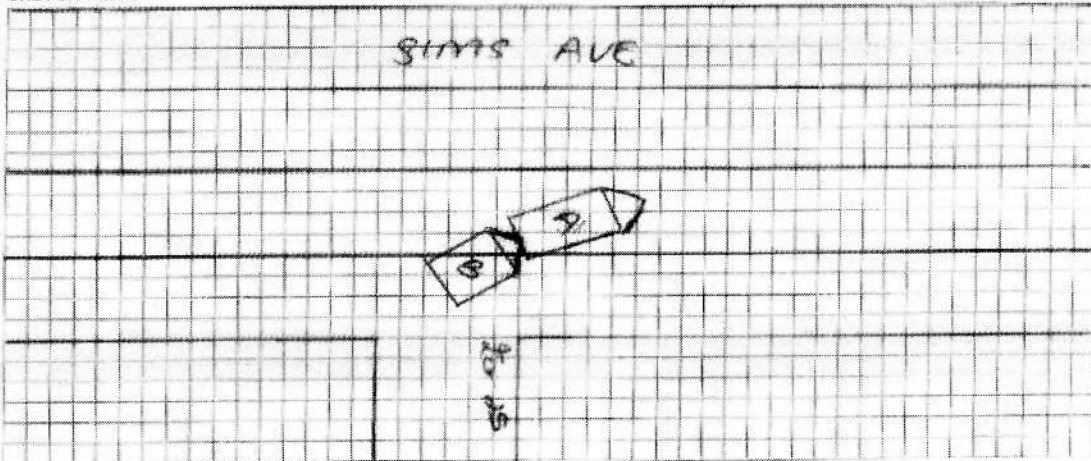

DESCRIBE CIRCUMSTANCES OF THE ACCIDENT

ON 24/10/2020 AT ABOUT 2:55HRS, I WAS DRIVING ALONG LOR 25 GEYLANG TOWARDS SIMS AVE. AFTER I MADE A RIGHT TURN, I SUDDENLY FELT AN IMPACT FROM THE REAR OF MY VEHICLE. I ALIGHTED FROM MY VEHICLE TO REALISE VEHICLE B HAS COLLIDED ONTO THE REAR OF MY VEHICLE. NO ONE IS INJURED DURING THIS ACCIDENT.

DECLARATION

I/We declare the foregoing particulars are true in every respect.

Policyholder's Signature

Date & Time:

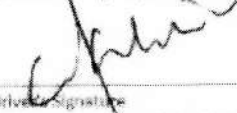
Driver's Signature
(If driver is not the policyholder)

Date & Time:

Reporting Centre Personnel's Signature

Name:

NRIC/FIN No.:

CPD MARK: SketchPlan (Form 1) V2

> Back to OneMotoring

Enquire PARF/COE Rebate for Registered Vehicle

Vehicle Owner Particulars	
Owner ID Type:	Singapore NRIC
Owner ID:	051H
Vehicle Details	
Vehicle No.:	SKW1164C
Vehicle to be Exported:	No
Intended Deregistration Date:	10 Nov 2020
Vehicle Make:	TOYOTA
Vehicle Model:	WISH 1.8 CVT
Primary Colour:	Silver
Manufacturing Year:	2015
Engine No.:	2ZR1605878
Chassis No.:	JTDGG20W00J002903
Maximum Power Output:	105.0 kW (140 bhp)
Open Market Value:	\$23,454.00
Original Registration Date:	19 Oct 2015
First Registration Date:	19 Oct 2015
Transfer Count:	1
Actual ARF Paid:	\$24,836.00 12418
Intended PARF Rebate Details	
PARF Eligibility:	Yes
PARF Eligibility Expiry Date:	18 Oct 2025
PARF Rebate Amount:	\$17,385.00
Intended COE Rebate Details	
COE Expiry Date:	18 Oct 2025
COE Category:	E - Open Category
COE Period(Years):	10
QP Paid:	\$61,300.00
COE Rebate Amount:	\$29,629.00
Total Rebate Amount:	\$47,014.00

The information contained herein is correct as at 10 Nov 2020

OK



Post an Advertisement
Sell it yourself! Advertise it at just
\$58 until it's SOLD!

Post an Ad

Advertiser Login

Ways of Selling

Toyota Camry 2.0A (COE Till JAN 2029) At \$49,200.









Anointed Pastor Driven Car. Very
Careful Driver. Re-Spray Done
Recently.
Direct Owner StarAd

Browse by Category Sort by Date Posted 20 results/page

19 vehicles

Wish

Advanced Search Submit

	Make	Model	Price	Depreciation	Reg Date	Eng Cap	Mileage	Veh Type	Status
Search Selection	Wish		Any	Any	2015	Any	Any	Any	Available
	Toyota Wish 1.8A X		\$55,800	\$10,130 /yr	22-Jul-2015	1,797 cc	-	MPV	Available
Sleek Silver Toyota Wish, Most Reliable Japanese MPV! Excellent Fuel Efficiency, Quiet Engine To Provide You A Smooth Drive! Clean An...									
Posted: 09-Nov-2020 Tags: 2015 Toyota Wish, Toyota Wish, Toyota, Wish									
	Toyota Wish 1.8A X		\$56,700	\$10,000 /yr	09-Sep-2015	1,797 cc	75,000 km	MPV	Available
The Best MPV 7 Seater Unit For Your Daily Drive! 1st Owner Car With Low Mileage Km, Neat Leather Seat Interior With Premium Groomi...									
Car World Automobile Pte Ltd									
Posted: 09-Nov-2020 Tags: 2015 Toyota Wish, Toyota Wish, Toyota, Wish									
	Toyota Wish 1.8A Elegance		\$58,800	\$9,660 /yr	30-Nov-2015	1,798 cc	77,429 km	MPV	Available
We Assure You Its Non-Private Hire/Leasing Car, Buy With Peace Of Mind. Amazing Low Mileage Done 77429km Only! Excellent Conditio...									
Lake View Credit Pte Ltd									
Posted: 08-Nov-2020 Tags: 2015 Toyota Wish, Toyota Wish, Toyota, Wish									
	Toyota Wish 1.8A Elegance		\$60,800	\$9,940 /yr	23-Sep-2015	1,798 cc	70,183 km	MPV	Available
Guaranteed No Regrets Upon Viewing, Best Condition Wish 1.8A (Highest Specs Elegance Model). Genuine Low Mileage Done 70183km....									
Lake View Credit Pte Ltd									
Posted: 08-Nov-2020 Tags: 2015 Toyota Wish, Toyota Wish, Toyota, Wish									
	Professional Leather Upholstery / Restoration								
25% off for whole car reupholstery for COE cars with free car mat. Only for the 1st 10 customers!									
More info about this product									
	Toyota Wish 1.8A Elegance		\$60,800	\$9,710 /yr	03-Nov-2015	1,798 cc	87,771 km	MPV	Available
Best MPV Re-known For Its Fuel Efficiency Plus Reliability, Wish 1.8A (Elegance Model). Maintained At Friend's Workshop With Proof. Ge...									
Lake View Credit Pte Ltd									
Posted: 08-Nov-2020 Tags: 2015 Toyota Wish, Toyota Wish, Toyota, Wish									
	Toyota Wish 1.8A Elegance		\$59,800	\$9,700 /yr	29-Dec-2015	1,798 cc	-	MPV	Available
1 Years Warranty Cover Engine And Gear Box By Our Authorized Work Shop. Well Maintained In Pristine Condition. Can Arrange For STA...									
Accendore Autolution Pte Ltd									
Posted: 07-Nov-2020 Tags: 2015 Toyota Wish, Toyota Wish, Toyota, Wish									
	Toyota Wish 1.8A Elegance		\$60,800	\$9,890 /yr	02-Oct-2015	1,798 cc	-	MPV	Available
Pristine Condition, Very Well Maintained! 1 Owner Only! Rose Gold! Offer Interest Rate Just At 1.98%PA! 1 To 1 Exchange Without Cash...									
Posted: 07-Nov-2020 Tags: 2015 Toyota Wish, Toyota Wish, Toyota, Wish									

Compare

Compare

Submit to insurance.

Page No. 1

Vehicle No. SKW1164C TOYOTA WISH

QTY	DESCRIPTION	CONDITION	REPAIRER'S ESTIMATE(\$\$)	SURVEYOR'S ADJUSTMENT
PARTS (LIST ITEMS)				
1	Tail Gate <i>R</i>		1272.00	X
1	Tail Gate Centre badge <i>11</i>		85.50	X
1	Tail Gate Centre Chrome Garnish <i>11</i>		328.00	X
1	Tail Gate inner Lock <i>11</i>		238.00	X
2	Rear Windscreen Inner Moulding @ \$75.00 <i>11</i>		150.00	X
1	Rear Bumper <i>100/100</i>		581.10 1122.00	/
2	Rear Bumper reflectors @ \$75.00 <i>11</i>		150.00	X
2	Rear Bumper Side Retainers @ \$90.00 <i>11</i>		180.00	X
2	Rear Bumper extension bracket @178.00 <i>11</i>		356.00	X
1	Rear Boot Edge Weatherstrip <i>7/11</i>		281.10 287.50	/
1	Rear End Panel Lock Catch <i>11</i>		66.00	X
1	Rear End Panel Top Garnish <i>11</i>		289.00	X
1	Rear End Panel <i>100/300</i>		645.10 782.00	/
			5306.00	
		less 25%	1326.50	25%
			3979.50	
SPECIAL NETT ITEMS				
1	Rear Windscreen Sealant <i>11</i>		100.00	X
1 set	Reverse Sensor <i>should</i>		280.00	200
1	Reverse camera <i>11</i>		380.00	X
1	Rear Tailgate Elegance emblem plate <i>11</i>		98.00	45
1	Rear Tailgate Valve Matic emblem plate <i>11</i>		112.00	45
1 set	Rear Bumper Clips <i>11</i>		60.00	50
1 set	Rear End Panel Top Garnish Clips <i>11</i>		60.00	X
1	Rear End Panel Sealant <i>11</i>		100.00	50
	TOTAL PARTS		5169.50	

not Approved
all
d/s 2600
10/11/20
4 days
Wingate After repair

P-1507.30
252
P-1130.47
S.N. 390.00
2-1730.00
3250.47
202
2600.

LKK Auto Consultants hence notify the Repairer of the following:

- To resurvey before/after spray painting
- To display damaged part(s) during resurvey
- Parts prices are subject to confirmation
- Third party survey is on a "Without Prejudice" basis
- No illegal modification(s) is allowed
- Supplementary item(s) must be resurveyed and is subject to final approval from Insurance Company

Acknowledged by Repairer
Signature:
Date:

Vehicle No. SKW1164C TOYOTA WISH

S/N	DESCRIPTION	REPAIRER'S ESTIMATE (S\$)	SURVEYOR'S ADJUSTMENT
	<u>LABOUR</u>		
1	To remove the affected parts & fittings to commence repairs; panel beat & reshape the affected areas and replace the damaged parts and components.	1000.00	750
2	To supply paint materials, expandable items & putty, respray paint on parts replaced and repaired areas	1000.00	800
3	To remove, refix wiring system at accident damaged areas and check for proper function	150.00	20
4	To remove / refix inner trims, fittings, garnish etc at rear compartment so as to facilitate repairs at rear.	250.00	80
5	To remove and refix rear tailgate windscreen	140.00	11 X
6	To remove and replace reverse sensors and reverse camera and check for proper function	150.00	50
7	To perform anti-rust treatment on affected areas	210.00	30
	Labour Total :	2900.00	
	TOTAL (PARTS & LABOUR):	8069.50	

NOTE: The parts listed in this preliminary estimate will be checked for damage after the vehicle is disassembled (dismantle). Additional damaged parts (if any) will be submitted as supplementary parts