

SINGAPORE ACCIDENT STATEMENT

IMPORTANT NOTICE

1. Please report correctly the details of the accident to speed up the claims process.
2. This Form must be completed by the Policyholder and/or the Authorised Driver.
3. Information provided must be as truthful and accurate as possible. Any wilful misrepresentation or withholding of material facts may allow insurance companies to repudiate policy liability.
4. The issue and acceptance of this Form by insurance companies is not an admission of policy liability on the part of the insurance companies.
5. Any false reporting may be referred to the Police for investigation.
6. This report will be forwarded by the insurers of the GIA Records Management Centre established by the General Insurance Association of Singapore (GIA) for archiving and that copies of this report will, for a fee, be made available upon application by interested parties.
7. By the lodgement of this report to the insurers, you hereby consent to the archiving of this report at the centre and to copies of the report being made available aforesaid.

ACCIDENT STATEMENT

Date Of Report	09/11/2020 11:22
Date Of Accident	08/11/2020 10:20
Exact Location Of Accident	YISHUN AVE 2 TWDS KHATIB MRT
Country/State of Loss	SINGAPORE

DETAILS OF OWN VEHICLE

Vehicle Registration Number	SMV4943H
Insured/Policyholder	
Name Of Registered Owner	SEM CHEE HIONG
NRIC No	S7105914F
Email Address	JONATHAN1971.SEM@GMAIL.COM
Mobile Phone No	(LOCAL) +65-97829897
Alternative Phone No	Office-97829897

Vehicle Particulars

Manufacturer	TOYOTA
Model	PRIUS PLUS-1.8 (A)
Exact Purpose for which vehicle was being used at time of accident	NORMAL USAGE
Are you claiming under your own insurance policy for repair to your vehicle?	YES
If No, Please state action to be taken	
Vehicle Category	PRIVATE CAR

Insurance Company

Name of Insurance Company	AIG ASIA PACIFIC INSURANCE PTE. LTD.
Type Of Coverage	COMPREHENSIVE
Fleet Policy	NO
Policy Number	2070139621
Cover Note Number	

Driver

Name of Driver	SEM CHEE HIONG
NRIC No	S7105914F
Date Of Birth	20/02/1971
Occupation	INDOOR
Date Of Driving Pass	19/06/1991
Driving Experience	29 YEARS AND 4 MONTHS

Gender	MALE
Mobile Number	(LOCAL) +65-97829897
Fax Number	
Contact Number	OFFICE-97829897
EMail Address	JONATHAN1971.SEM@GMAIL.COM
Address	584 WOODLANDS DRIVE 16 #04-100
Postcode	730584
Was driver an employee of the Insured's Company	NO
If No, Relationship of the Driver with the Insured	OWNER
Vehicle Registration Number of Driver's Own Vehicle	-
	-
	-
Insurance Company of Driver's Own Vehicle	-
	-
	-

General Information of the Accident

Type Of Accident	COLLISION - CHANGE/CROSS LANE
Weather Conditions	CLEAR
Road Surface	DRY

Other Information

Was any foreign vehicle involved in this accident?	NO
Number of vehicles (including own vehicle) involved in the accident	2
Was any body injured in the Accident?	NO
Was any injured conveyed to hospital by ambulance?	
Was any other material or property damaged?	NO
I have been approached by unknown person(s) soliciting/offering accident claims assistance.	NO
Number of Passengers (Including Driver)	1

Details of Police Action

Was the accident reported to the police?	NO
If Yes,Please state which Police Station	
Was notice of intended Prosecution given?	NO
If Yes,against whom?	

Circumstances of Accident

PLEASE REFER TO ATTACHED SKETCH PLAN AND STATEMENT.

Attachment(s)

Are accident photos available for attachment?	YES
Was there any video captured by Car Camera?	NO
Was there any audio recorded?	NO

DETAILS OF OTHER VEHICLE PROPERTY 1

Vehicle Registration Number	SHD1819Z
Vehicle Make/Model/Colour	HYUNDAI40
Details Of Properties	
Vehicle Category	TAXI
Name of Driver	AMEERUDIN BIN ABDUL GANEY
NRIC/Passport Number	S1360542D
Contact Number	96685492

Address

Postcode

Insurance Company Name

Nature Of Damage

No. Of Passenger (Including Driver) 5

Accident Sketch Plan

SKETCH PLAN

IMPORTANT NOTICE

1. Please report correctly the details of the accident to speed up the claims process.
2. This Form must be completed by the Policyholder and/or the Authorised Driver.
3. Information provided must be as truthful and accurate as possible. Any wilful misrepresentation or withholding of material facts may allow insurance companies to repudiate policy liability.
4. The issue and acceptance of this Form by insurance companies is not an admission of policy liability on the part of the insurance companies.
5. Any false reporting may be referred to the Police for investigation.
6. The report will be forwarded by the insurers of the GIA Records Management Centre established by the General Insurance Association of Singapore (GIA) for archiving and that copies of this report will for a fee be made available upon application by interested parties.
7. By the lodgment of this report to the insurers, you hereby consent to the archiving of this report at the centre and to copies of the report being made available aforesaid.
8. **Consent under the Personal Data Protection Act (PDPA)**

I understand, acknowledge, agree and consent that:

- (a) My insurer, my workshop and the General Insurance Association of Singapore ("GIA") may/are permitted to collect, use, disclose and/or process my personal data/personal information set out in this [form] and any other personal information provided by me or possessed by my insurer (collectively the "Personal Information") and disclose and transfer such Personal Information to all insurer(s) who have insured vehicle(s) involved in this accident (all insurer(s) who have insured vehicle(s) involved in this accident shall be collectively referred to as the "Insurers"), the Insurers' lawyers/law firms, the Monetary Authority of Singapore and any relevant government agency/authority (such as the police), for the purpose(s) of:
 - (i) processing, handling and/or dealing with my claims including the settlement of the claims and any necessary investigations relating to the claims;
 - (ii) investigating the accident and/or my claims;
 - (iii) carrying out and/or dealing with my instructions or responding to any enquiries by me;
 - (iv) administering my claims (including the mailing of correspondence, statements, invoices, reports or notices to me, which could involve disclosure of certain personal data about me to bring about delivery of the same as well as on the external cover of envelopes/mail packages); and/or
 - (v) complying with applicable law in administering, processing, handling and/or dealing with my claims. (collectively the "Purposes")
- (b) all insurer(s) who have insured vehicle(s) involved in this accident and the Insurers' lawyers/law firms, may/are permitted to collect, use, disclose and/or process my Personal Information for one or more of the above Purposes; and
- (c) my Personal Information may/can be disclosed by any of the Insurers and/or GIA to their third party service providers or agents (including their lawyers/law firms), which may be sited outside of Singapore, for one or more of the above Purposes.
- (d) my Personal Information will also be collected and used to compile claims history for the purpose of fraud detection, investigation and management in present and all future claims.
- (e) the information so collected under (d) above may be shared / disclosed:
 - (i) to all insurers and/or any other third parties that assist in evaluating, investigating, controlling or managing fraud, regulators, law enforcement and government agencies as reasonably required for the purposes stated, or
 - (ii) for complying with requirements under any regulations, laws or court orders.

Policyholder's Signature

Date & Time:

09/11/20
0940 hrs

Driver's Signature

(If driver is not the policyholder)

Date & Time:

09/11/20
0940 hrs

Reporting Centre Personnel's Signature

Name:

NRIC/FIN No.:

SKETCH PLAN

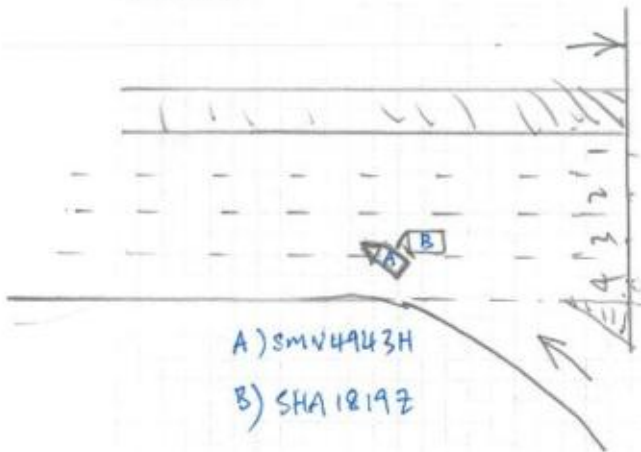

DESCRIBE CIRCUMSTANCES OF THE ACCIDENT

On 8 Nov morning about 10.18 am, I was driving along Mandai Road and going into the ship road towards Yishun Ave 2 towards Khatib MRT Station.

As my vehicle SMV4943H drove past the ship road, there are 4 lane markings and the traffic is cleared. Suddenly the taxi ^(SHA1819Z) making its U turn from Yishun Ave 2 hit my vehicle on the right rear door.

Both vehicles drove at the side of the road and exchange contacts! ^{and took picture}
In the taxi, there are 2 adults and 2 children. All of them do not suffer any injuries. Within 3 hours, I also whatsapp to Mr Chua (one of the passengers) and he said his wife and 2 children are fine.

I have contacted the taxi driver, Mr Ameerudin (SHA1819Z) said he will send his taxi to Comfort Delco for repair and would claim against me.

DECLARATION

I/We declare the foregoing particulars are true in every respect.

Policyholder's Signature
Date & Time:

Driver's Signature
(If driver is not the policyholder)
Date & Time:

Reporting Centre Personnel's Signature
Name:
NRIC/FIN No.:

INTERVIEW FORM



MOTOR ACCIDENT INTERVIEW FORM

NAME (DRIVER) : SEM CHEE HIONG
VEHICLE NUMBER : SMV 4943H
DATE/TIME OF ACCIDENT : 8 Nov / 10.20 am
PLACE OF ACCIDENT : Yishun Ave 2 (towards Khatib MRT)
THIRD PARTY VEHICLE (IF ANY) : SHA 189Z

WHERE DID YOU START YOUR JOURNEY AND WHERE WAS THE INTENDED DESTINATION BEFORE THE ACCIDENT?

Start journey from Woodlands Dr 16 to Yishun Central 1

DID YOU DRINK ANY ALCOHOLIC DRINKS BEFORE YOU DRIVE ON THE DAY OF THE ACCIDENT? IF YES, DID THE TRAFFIC POLICE CONDUCT ANY BREATHE-ANALYSER TEST ON YOU? IF YES, WHAT IS THE RESULT?

No consumption of alcoholic drinks on the day of the accident

WHAT IS THE TYPE OF COLLISION AND THE EXTENSIVENESS OF THE DAMAGES TO ALL VEHICLES INVOLVED?

Right rear side door collision

WERE YOU OR YOUR PASSENGER/S INJURED? IF INJURED, WHICH HOSPITAL? WERE YOU TAKEN TO THE TRAFFIC POLICE FOR INVESTIGATION?

No passenger in my vehicle and no injuries.
No requirement from Traffic Police for investigation

Name: SEM CHEE HIONG

I Affirmed The Above Information Is Given To My Best Knowledge.



CERTIFICATE OF INSURANCE

TOYOTA AUTO PROTECTOR PRIVATE VEHICLE

Name of Policyholder : Sem Chee Hiong
Period of Insurance : 02 Oct 2020 To 01 Oct 2021
Engine No. : 2ZR2F93964
Chassis No. : JTDZS3EU10J053041

Vehicle No. : SMV4943H
Policy No. : 2070139621
Endorsement No. :
Issued Date : 03 Oct 2020

ABOUT THE COVER

Make/Model : TOYOTA PRIUS+ 1.8 HYBRID
Engine Capacity/Tonnage : 1,798.00 CC Sum Insured : Market Value First Year of Registration : 2020
Driver Restriction : NA Off Peak Car : No Insuring with COE/PARF : Yes
Person or Classes of Persons Entitled to Drive* :

a) The Policyholder
b) Any other person who is driving on the Policyholder's order or with his/her permission.
This Policy will indemnify the Policyholder or any authorised driver only if he/she meets the specified age condition.

You have to pay an additional sum of \$3,000 as "Young and/or Inexperienced Driver Excess" ("YIDR") if You are or Your Authorised Driver (named or unnamed) is under the age of 23 and/or has less than 2 years' driving experience.

Age Condition : All Age Condition Mileage Condition : Unlimited Mileage
Limitation as to use* :

Use only for social, domestic and pleasure purposes and for the Policyholder's business. This Policy does not cover use for hire or reward, driving tuition, driving test, racing, pace-making, reliability trial or speed-testing, the carriage of goods other than samples in connection with any trade or business or use for any purpose in connection with Motor Trade.

Loss of Use 1500cc - 1600cc

* Limitations rendered inoperative by Section 6 of the Motor Vehicles (Third-Party Risks and Compensation) Act (Cap. 189), Section 35 of the Road Transport Act, 1987 (Malaysia) and Road Transport (Amendment) Act 2019, are not to be included under these headings.

EXCESS

Section 1
Fire - \$0 Own Damage - \$1000 Theft - \$0 Flood Cover - \$1000

Section 2
Property Damage - \$0

Windscreen : \$100

Named Driver and Excess (where applicable)

Sem Chee Hiong - \$1000 (Own Damage), \$1000 (Flood Cover)

APPROVED REPORTING CENTRES/AUTHORISED REPAIRERS (FOR CLAIMS RELATED REPAIRS)

1 Toyota Bodycare Centre (For accident repair & accident reporting): Add: 2 Pandan Crescent Singapore 129462 Tel: 6631 1188
2 Toyota Bodycare Centre (For accident repair & accident reporting): Add: 17 Ubi Road 4 Singapore 408611 Tel: 6631 1088

For other Approved Reporting Centres/AIG Authorised Repairers, please contact our 24-hour accident emergency hotline at +65 6338 6200. Alternatively, you may refer to AIG website www.aig.sg or AIG SG Mobile App. Simply search and download "AIG SG" from iTunes or Google Play.

IMPORTANT NOTES

Hire Purchase Company/Employer's Loan: Toyota Financial Services Singapore Pte Ltd

We hereby certify that the policy to which this Certificate of Insurance relates is issued in accordance with the provisions of the Motor Vehicles (Third Party Risks and Compensation) Act (Cap. 189), Part IV of the Road Transport Act, 1987 (Malaysia), Road Transport (Amendment) Act 2019 and Motor Vehicles (Third Party Risks) Rules, 1959 (Malaysia).

0504667221
INCHCAPE AUTO TOYOTA - BSTL041

33 LENG KEE ROAD
SINGAPORE 159102

Underwritten by AIG Asia Pacific Insurance Pte. Ltd.

AIG Asia Pacific Insurance Pte. Ltd.

This computer generated document does not require a signature.

AIGSGMOBILEAPP

Accident Photo



Accident Photo



Accident Photo



Accident Photo



Accident Photo



Accident Photo



Accident Photo



Accident Photo



Accident Photo



Accident Photo

