

NATIONAL Assessment Centre Services. (wef 1 Jan 05) MHA No 098262

Date In: 6/11/2-17:48	Job description	Date & Time Completed	Done by
Ref No: NA/100201820/24	SAS e-filing		
Veh No: SML 3702X	E-mail (within 8hrs, AIC 2hrs)		
D.O.A : 6/11/2-14:55	i-Motor Claim Form	NA/1109307-001	6/11/2 18:00
OD : <u>TP</u> Reporting Only	i-Motor W/O (Within: OD 2hrs, TP 4hrs)		
	i-Photo Uploaded		
	Assessment/Survey Report		
TP Insurer:	Ass't Report by Fax / Hand to Owner/Wksp		

Preferred Wksp / INC Assign Wksp / QW: (Tel:	Fax:
TP Particulars:	Veh No: J5P949K	INC () / Non-INC ()
Owner / Driver: (Tel:	
Policy No: ()	Period: ()	Cover Type: ()
Confirmed by: (Date:	Time:
Insured/Driver Liability: ()	[Note-Est. Status (WO): N: 0-20%; P: 21-79% P: 80-100%]	
Year of Registration: ()	Warranty: YES () / NO ()	
Excess: (\$)	Loading: \$1,000 () / \$2,000 ()	

General Remarks:-

() Walk-In Customer : Customer's information strictly Confidential & Strictly NO refer of repairer.

() Total Loss Case : to e-mail Insurer URGENTLY.

Drive-In () / Towed-In () ; Invoice: YES () / NO () ; Towing Co: ()

Remarks:- (INC hotline: 6788 6616)	Date & Time Completed	Done by
1) Apply for Transport Allowance () / Courtesy Car ()		
2) QC Check / Post Repair Inspection ()		
3) Upload Resurvey Photo [Repair Cost > \$3000] ()		

Injury : _____

Date/Time	Actions

Claimant's Particulars:- Driver/Owner: Contact No: Damaged Portion: QC Checked by (Engr-In-Charge): Auditors' Comments:- Sat. 1: Sat. 2 / 3:	Invoice Preparation Checklist		Amt (\$) 1st Bill	Amt (\$) Add Bill
	1) AR: Accident Reporting (\$30);			
	2) DA: Damage Assessment (\$100); INC (\$80)			
	3) TF: Towing Fee \$40/\$45			
	4) FT: Follow-Through Survey \$120			
	5) FT: Follow-Through Survey (Resurvey) \$30			
	For claiming against INC Only (wef 10 Jan 2005)			
	6) TR: Re-inspection \$75			
	7) N1: Idac DA + SMRT Survey \$160			
	8) NTUC Additional Services:-			
OD*				
*N5: Courtesy Car / Tpt Allowance \$5				
*N6: Repair Co-ordination \$10				
*N7: Post Repair Inspection \$25				
*N8: DV / Collect Excess Coordination \$5				
*N9: DV / Collect Excess Coordination \$20				
TP (N11): TP (Non INC) against INC 30				
9) N12: Idac Mobile				
Invoice dated		Fee Charged		
Invoice dated		Fee Charged		

SINGAPORE ACCIDENT STATEMENT

IMPORTANT NOTICE

1. Please report correctly the details of the accident to speed up the claims process.
2. This Form must be completed by the Policyholder and/or the Authorised Driver.
3. Information provided must be as truthful and accurate as possible. Any wilful misrepresentation or withholding of material facts may allow insurance companies to repudiate policy liability.
4. The issue and acceptance of this Form by insurance companies is not an admission of policy liability on the part of the insurance companies.
5. **Any false reporting may be referred to the Police for investigation.**
6. This report will be forwarded by the insurers of the GIA Records Management Centre established by the General Insurance Association of Singapore (GIA) for archiving and that copies of this report will, for a fee, be made available upon application by interested parties.
7. By the lodgement of this report to the insurers, you hereby consent to the archiving of this report at the centre and to copies of the report being made available aforesaid.

ACCIDENT STATEMENT

Date Of Report	06/11/2020 17:48
Date Of Accident	06/11/2020 14:55
Exact Location Of Accident	PIE TWDS CHANGI BEFORE CTE EXIT
Country/State of Loss	SINGAPORE

DETAILS OF OWN VEHICLE

Vehicle Registration Number	SML3702X
Insured/Policyholder	
Name Of Registered Owner	GOH YEE SOK KAREN (WU YANXUE)
NRIC No	SXXXX586B
Email Address	NOEMAIL
Mobile Phone No	(LOCAL) +65-92332189
Alternative Phone No	OFFICE-92332189

Vehicle Particulars

Manufacturer	HONDA
Model	FIT HYBRID 1.5 AUTO
Exact Purpose for which vehicle was being used at time of accident	PRIVATE USE
Are you claiming under your own insurance policy for repair to your vehicle?	NO
If No, Please state action to be taken	THIRD PARTY
Vehicle Category	PRIVATE CAR

Insurance Company

Name of Insurance Company	NTUC INCOME INSURANCE CO-OPERATIVE LTD
Type Of Coverage	COMPREHENSIVE
Fleet Policy	NO
Policy Number	5117271641
Cover Note Number	

Driver

Name of Driver	GOH YEE SOK KAREN (WU YANXUE)
NRIC No	SXXXX586B
Date Of Birth	30/11/1973
Occupation	OUTDOOR
Date Of Driving Pass	02/09/2003
Driving Experience	17 YEARS AND 2 MONTHS
Gender	FEMALE
Mobile Number	(LOCAL) +65-92332189
Fax Number	
Contact Number	OFFICE-92332189
EEmail Address	NOEMAIL

Address	BLK 26 CHAI CHEE ROAD #10-411
Postcode	460026
Was driver an employee of the Insured's Company	NO
If No, Relationship of the Driver with the Insured	OWNER
Vehicle Registration Number of Driver's Own Vehicle	-
	-
Insurance Company of Driver's Own Vehicle	-
	-

General Information of the Accident

Type Of Accident	CHAIN COLLISION
Weather Conditions	CLEAR
Road Surface	DRY

Other Information

Was any foreign vehicle involved in this accident?	NO
Number of vehicles (including own vehicle) involved in the accident	3
Was any body injured in the Accident?	YES
Was any injured conveyed to hospital by ambulance?	NO
Was any other material or property damaged?	YES
I have been approached by unknown person(s) soliciting/offering accident claims assistance.	NO
Number of Passengers (Including Driver)	1

Details of Police Action

Was the accident reported to the police?	NO
If Yes, Please state which Police Station	
Was notice of intended Prosecution given?	NO
If Yes, against whom?	

Circumstances of Accident

REFER TO STATEMENT.

Attachment(s)

Are accident photos available for attachment?	YES
Was there any video captured by Car Camera?	YES
Remarks/ Reasons:	VIDEO FOOTAGE WITH DRIVER
Was there any audio recorded?	NO

DETAILS OF OTHER VEHICLE PROPERTY 1

Vehicle Registration Number	SJP949K
Vehicle Make/Model/Colour	
Details Of Properties	
Vehicle Category	PRIVATE CAR
Name of Driver	
NRIC/Passport Number	
Contact Number	
Address	
Postcode	
Insurance Company Name	
Nature Of Damage	
No. Of Passenger (Including Driver)	1

DETAILS OF OTHER VEHICLE PROPERTY 2

Vehicle Registration Number	SKA2908H
Vehicle Make/Model/Colour	
Details Of Properties	
Vehicle Category	PRIVATE CAR
Name of Driver	
NRIC/Passport Number	
Contact Number	
Address	
Postcode	
Insurance Company Name	
Nature Of Damage	
No. Of Passenger (Including Driver)	1

DETAILS OF INJURED PERSON 1

Name	GOH YEE SOK KAREN (WU YANXUE)
Approximate Age	
Injuries Sustain	BODY
Injured person in which vehicle?	SML3702X
Were seat belts worn?	YES
Was this injured conveyed to hospital by ambulance?	NO
Address	
Postcode	

SKETCH PLAN

IMPORTANT NOTICE

1. Please report correctly the details of the accident to speed up the claims process.
2. This Form must be completed by the Policyholder and/or the Authorised Driver.
3. Information provided must be as truthful and accurate as possible. Any wilful misrepresentation or withholding of material facts may allow insurance companies to repudiate policy liability.
4. The issue and acceptance of this Form by insurance companies is not an admission of policy liability on the part of the insurance companies.
5. Any false reporting may be referred to the Police for investigation.
6. The report will be forwarded by the insurers of the GIA Records Management Centre established by the General Insurance Association of Singapore (GIA) for archiving and that copies of this report will for a fee be made available upon application by interested parties.
7. By the lodgment of this report to the insurers, you hereby consent to the archiving of this report at the centre and to copies of the report being made available aforesaid.
8. **Consent under the Personal Data Protection Act (PDPA)**

I understand, acknowledge, agree and consent that:

- (a) My insurer, my workshop and the General Insurance Association of Singapore ("GIA") may/are permitted to collect, use, disclose and/or process my personal data/personal information set out in this [form] and any other personal information provided by me or possessed by my insurer (collectively the "Personal Information") and disclose and transfer such Personal Information to all insurer(s) who have insured vehicle(s) involved in this accident (all insurer(s) who have insured vehicle(s) involved in this accident shall be collectively referred to as the "Insurers"), the Insurers' lawyers/law firms, the Monetary Authority of Singapore and any relevant government agency/authority (such as the police), for the purpose(s) of:
 - (i) processing, handling and/or dealing with my claims including the settlement of the claims and any necessary investigations relating to the claims;
 - (ii) investigating the accident and/or my claims;
 - (iii) carrying out and/or dealing with my instructions or responding to any enquiries by me;
 - (iv) administering my claims (including the mailing of correspondence, statements, invoices, reports or notices to me, which could involve disclosure of certain personal data about me to bring about delivery of the same as well as on the external cover of envelopes/mail packages); and/or
 - (v) complying with applicable law in administering, processing, handling and/or dealing with my claims (collectively the "Purposes")
- (b) all insurer(s) who have insured vehicle(s) involved in this accident and the Insurers' lawyers/law firms, may/are permitted to collect, use, disclose and/or process my Personal Information for one or more of the above Purposes; and
- (c) my Personal Information may/can be disclosed by any of the Insurers and/or GIA to their third party service providers or agents (including their lawyers/law firms), which may be sited outside of Singapore, for one or more of the above Purposes.
- (d) my Personal Information will also be collected and used to compile claims history for the purpose of fraud detection, investigation and management in present and all future claims.
- (e) the information so collected under (d) above may be shared / disclosed:
 - (i) to all insurers and/or any other third parties that assist in evaluating, investigating, controlling or managing fraud, regulators, law enforcement and government agencies as reasonably required for the purposes stated, or
 - (ii) for complying with requirements under any regulations, laws or court orders.



Policyholder's Signature
Date & Time:

Driver's Signature
(If driver is not the policyholder)
Date & Time:

Reporting Centre Personnel's Signature
Name:
NRIC/FIN No.:

SKETCH PLAN

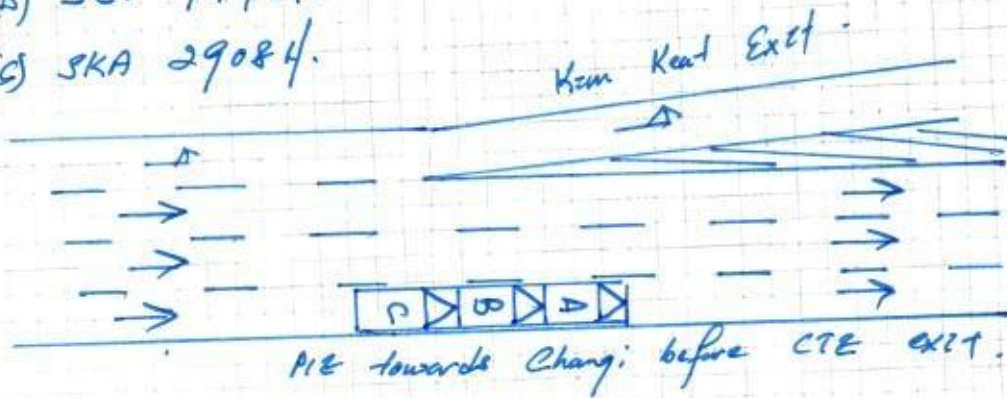
- (A) SML 3702X.
- (B) SJP 949K.
- (C) SKA 29084.



DESCRIBE CIRCUMSTANCES OF THE ACCIDENT

On 06/11/2020 at @ 1455 hrs, I was travelling in my vehicle (SML 3702X) along PIE towards Changi before CTE exit on the extreme right lane. I slow down and stopped due to traffic jammed ahead. Suddenly, I felt a great impact from the rear. I got down from my vehicle and found it was a chain collision involving 3 cars.

DECLARATION

I/We declare the foregoing particulars are true in every respect.

Policyholder's Signature
Date & Time:

Driver's Signature
(If driver is not the policyholder)
Date & Time:

Reporting Centre Personnel's Signature
Name:
NRIC/FIN No.:

Vehicle No.	SML 3702X.	Model / Make	HONDA FIT.
Date of Accident	06/11/2020.		
Time of Accident	1455 HRS		
Location of Accident	PIE towards Airport before CTE exit.		
Exact purpose use during accident	Private Used.		
Name of Owner	Goh YEE SOK, KAREN.	Office :	
Telephone No.	H/P : 9233 2189	Home :	
NRIC	573435868.		
Address	BLK 26 Chai Chee Road #10-411 S 460026.		
Claim type	OD <u>THIRD PARTY</u> REPORTING ONLY		
Insurance Company	NTUC.		
Type of Coverage	<u>Comprehensive</u> Third Party Third Party / Fire / Theft		
Policy No.	5117271641		
Name of Driver	<u>As Above If No,</u>	Any Passengers :	N.A.
NRIC			
Date of birth	30/11/1973.		
Occupation	<u>Outdoor</u> / Indoor		
Driving License Pass Date	02/09/2003		
Gender	Male / <u>Female</u>		
Contact No.	H/P :	Home :	Office :
Address			
Driver have any own vehicle	No, If yes, Reg No.		
Relationship	Employee, If no, state <u>Owner</u> .		
Weather condition	<u>Clear</u> Raining Other		
Road Surface	<u>Dry</u> Wet Other		
Any Injuries	No, If Yes, Who?		
Name And Contact No.	Goh YEE SOK, KAREN (H/P: 9233 2189)		
Name And Contact No.			
Police Report	<u>No</u> , If Yes, Where?		
Vehicle B No.	SJP 949K.	Any Passengers :	N.A.
Name of Driver		Contact No. :	
Vehicle C No.	SKA 2908H.	Any Passengers :	N.A.
Vehicle D No.		Any Passengers :	
Vehicle E No.		Any Passengers :	
Vehicle F No.		Any Passengers :	
Vehicle G No.		Any Passengers :	
Witness Name	N.A.	Witness Contact :	N.A.
Accident Portion	Rear Portion.		
Camera Recorder	<u>Yes</u> / No		
Email Address	gohkaren21@yahoo.com.sg.		
PARTICULAR WORKSHOP	Twincar.		
CONTACT NO.	6842 0051 / 6744 0510		
CONTACT PERSON	Joseph TANI.		
FAX NO	6741 0510		
WORKSHOP EMAIL ADDRESS	Sales@n51.com.sg		

Certificate of Insurance

MOTOR VEHICLES (THIRD PARTY RISKS AND COMPENSATION) ACT (CHAPTER 189)
MOTOR VEHICLES (THIRD PARTY RISKS AND COMPENSATION) RULES, 1960
ROAD TRANSPORT ACT, 1987 (MALAYSIA)
ROAD TRANSPORT (AMENDMENT) ACT, 2019 (MALAYSIA)
MOTOR VEHICLES (THIRD PARTY RISKS) RULES, 1959 (MALAYSIA)

Certificate Number: 5117271641

Cover : drive CLASSIC

1. Index mark and Registration Number of Vehicle : **SML3702X**
Chassis Number : GP51338035
2. Name of Policyholder : GOH YEE SOK KAREN (WU YANXUE)
3. Effective Date of Insurance : 16 May 2020
4. Expiry Date of Insurance : 15 May 2021
5. Persons or Classes of Persons entitled to drive#
(a) The Policyholder.
(b) Any other person who is driving on the Policyholder's order or with his/her permission.
Provided that the person driving is permitted in accordance with the licensing or other laws or regulations to drive the Motor Vehicle or has been so permitted and is not disqualified by order of a Court of Law or by reason of any enactment or regulation in that behalf from driving the Motor Vehicle.
6. Limitations as to Use#
(a) Use for social domestic and pleasure purposes and in connection with the Policyholder's business or profession.

This Policy does not cover

- (a) Use for hire or reward.
 - (b) Use for racing, pace-making, reliability trial or speed-testing.
 - (c) Use for the carriage of goods (other than samples) in connection with any trade or business.
 - (d) Use for any purpose in connection with the Motor Trade.
- # Limitations rendered inoperative by Section 8 of the Motor Vehicle (Third Party Risks and Compensation) Act (Chapter 189) and Section 95 of the Road Transport Act, 1987 (Malaysia), are not to be included under these headings.

EXCESS (SECTION 1)	: N/A
EXCESS (SECTION 2)	: N/A
WINDSCREEN EXCESS	: S\$100
ADDITIONAL EXCESS	: N/A
UNNAMED DRIVER EXCESS	: PLEASE REFER OVERLEAF
REPAIR AT OWNER'S PREFERRED WORKSHOP	: NO
INSURE WITH COE	: YES
NCD PROTECTION	: NO
TRANSPORT ALLOWANCE	: NO
EXCESS WAIVER	: YES
PRIMARY DRIVER	: GOH YEE SOK KAREN
NAMED DRIVER (1)	: TAN XIN YU JOLIA
NAMED DRIVER (2)	: N/A
HIRE PURCHASE COMPANY	: STANDARD CHARTERED BANK (SINGAPORE) LIMITED
SUM INSURED	: MARKET VALUE OF INSURED VEHICLE AT TIME OF LOSS

I/We hereby Certify that the Policy to which this Certificate relates is issued in accordance with the provisions of the Motor Vehicles (Third Party Risks and Compensation) Act (Chapter 189) and Part IV of the Road Transport Act, 1987 (Malaysia)

Agency : DIRECT BUSINESS DEPT (00000600280)
Date of Issue : 22 Apr 2020 15:09 hrs

For NTUC INCOME INSURANCE CO-OPERATIVE LIMITED



Chief Executive