



LKK Auto Consultants Pte Ltd

51 Ubi Ave 1 #01-25 Paya Ubi Industrial Park, Singapore 408933

TEL: 6256 3561 FAX: 6256 4315

Reg. No: 199607198R GST Reg. No. 19-9607198-R

TAX INVOICE

EQ INSURANCE COMPANY LTD
5 MAXWELL ROAD
#17-00 TOWER BLOCK
MND COMPLEX
SINGAPORE 069110

INV No. AC2007554
INV Date 11/11/2020
Reference CC3/EQI20012190/Kvd3e2
Code EQI



PROFESSIONAL SERVICE FEE

Vehicle No. SHD 419K
Insured Veh. SLD 1922U
Claim No. DM20HO01638-JG
Policy No. DMPPHQ20-003744
Accident Date 03/11/2020
Inspection Date 04/11/2020

Description	Total
Survey Inspection	230.00
Digital Photographs	
Transportation	
Subtotal	230.00
GST (7%)	16.10
Grand Total	246.10

We shall be glad if you could forward the payment at your early convenience.

Cheque should be crossed and made payable to **'LKK Auto Consultants Pte Ltd'**

LKK Auto Consultants Pte Ltd

KHM



LKK Auto Consultants Pte Ltd

51 Ubi Ave 1 #01-25 Paya Ubi Industrial Park, Singapore 408933

TEL: 6256 3561 FAX: 6256 4315

Reg. No: 199607198R GST Reg. No. 19-9607198-R

Affiliated to Federation Internationale Des Experts En Automobile				
EQ INSURANCE COMPANY LTD		Ref : CC3/EQI20012190/Kvd3e2		
5 MAXWELL ROAD #17-00 TOWER BLOCK MND COMPLEXSINGAPORE 069110		Date : 11-11-2020		
		Code : EQI		
1. Policy Particulars :- THIRD PARTY CLAIM				
Insured Veh.	SLD 1922U	Veh. Inspected	SHD 419K	
Policy No.	DMPPHQ20-003744	Coverage (\$)	0.00	
Claim No.	DM20HO01638-JG	Excess (\$)	0.00	
Assign From		Assign Date	04/11/2020	
2. Vehicle Particulars & Condition				
Make & Model	RENAULT LATITUDE (A)	c.c	1995	
Engine No.	HIDDEN	Year of Reg.	2016	
Chassis No.	VF1ABL15AUC283417	Colour	METALLIC WHITE / RED	
Odometer	606868	Steering	IN ORDER	
Brakes	IN ORDER	Modification	NIL	
General	GOOD			
3. Conditions of Tyres				
	Size	Make	Balance	
R/H Front Tyre	215/60 R16	SAILUN	9 mm	
L/H Front Tyre	215/60 R16	SAILUN	9 mm	
R/H Rear Tyre	215/60 R16	SAILUN	8 mm	
L/H Rear Tyre	215/60 R16	SAILUN	8 mm	
4. Description of Damages				
THE VEHICLE SUSTAINED DAMAGES AT THE REAR PORTION. DAMAGES SEE DETAILS.				
5. General Information				
Accident Date	03/11/2020	Inspection Date	04/11/2020	
Survey held at	TRANS-CAB AUTO SERVICES PTE LTD NO.2 ANG MO KIO ST 63 SINGAPORE 569111			
5a. Remarks				
A)THE INSPECTION WAS CONDUCTED ON A"WITHOUT PREJUDICE" BASIS. B)IN ACCORDANCE TO YOUR INSTRUCTIONS, WE HAVE NOT AUTHORISED REPAIRS.				
5b. Estimate Days of Repair				
ESTIMATED NORMAL PERIOD FOR REPAIR:		2 Working Days		



LKK Auto Consultants Pte Ltd

51 Ubi Ave 1 #01-25 Paya Ubi Industrial Park, Singapore 408933

TEL: 6256 3561 FAX: 6256 4315

Reg. No: 199607198R GST Reg. No. 19-9607198-R

Page No.:1 of 2

ADJUSTMENT ON REPAIR COST FOR VEHICLE NO. SHD 419K

Qty	Description of Parts	Condition	Estimate By Workshop (\$)	Our Adjusted (\$)
<u>REPLACEMENT OF PARTS</u>				
1	BUMPER COVER REAR	BUCKLED	561.70	561.70
1	BUMPER LOWER REAR	SERVICEABLE	411.90	-
1	BUMPER BRACKET CTR REAR	SERVICEABLE	98.10	-
1	BUMPER BRACKET SIDE RH REAR	SERVICEABLE	82.10	-
1	BUMPER RETAINER RH REAR	SERVICEABLE	59.80	-
1	BUMPER BRACKET SIDE LH REAR	SERVICEABLE	80.80	-
1	BUMPER RETAINER LH REAR	SERVICEABLE	54.20	-
1	BUMPER BEAM REAR	TO REPAIR SEE LABOUR	547.80	-
1	BUMPER BEAM BRACKET LH REAR	TO REPAIR SEE LABOUR	114.50	-
1	BUMPER BEAM BRACKET RH REAR	TO REPAIR SEE LABOUR	114.50	-
1	OUTER PANEL REAR (END PANEL)	TO REPAIR SEE LABOUR	745.80	-
1	OUTER PANEL REAR (END PANEL) TRIM	SERVICEABLE	404.56	-
1	BOOT REAR	BENT	1,677.20	1,677.20
1	BOOT BADGE "RENAULT"	NECESSARY	82.40	82.40
1	BOOT BADGE	NECESSARY	95.80	95.80
1	BOOT FINISHER	SERVICEABLE	344.70	-
2	LICENCE PLATE LAMP	SERVICEABLE	26.30	-
1	TAILLAMP RH	SERVICEABLE	401.40	-
1	TAILLAMP LH	SERVICEABLE	401.40	-
	LESS 10% DISCOUNT		-630.50	-241.71
			5,674.46	2,175.39
<u>SPECIAL NETT ITEMS</u>				
1	SET PARKING AID (SN)	SERVICEABLE	700.00	-
1	BOOT FINISHER NUT L70Y (SN)	NOT NECESSARY	60.00	-
1	SET REAR BUMPER CLIP (SN)	NECESSARY	66.00	66.00
1	SET BUMPER BRACKET CTR CLIP (SN)	NOT NECESSARY	33.00	-
1	SET BUMPER BRACKET SIDE CLIP RH RR (SN)	NOT NECESSARY	10.00	-
1	SET BUMPER RETAINER RH CLIP RR (SN)	NOT NECESSARY	20.00	-

Report Ref No. CC3/EQI20012190/Kvd3e2



LKK Auto Consultants Pte Ltd

51 Ubi Ave 1 #01-25 Paya Ubi Industrial Park, Singapore 408933

TEL: 6256 3561 FAX: 6256 4315

Reg. No: 199607198R GST Reg. No. 19-9607198-R

Page No.:2 of 2

Qty	Description of Parts	Condition	Estimate By Workshop (\$)	Our Adjusted (\$)
1	SET BUMPER BRACKET SIDE CLIP LH RR (SN)	NOT NECESSARY	10.00	-
1	SET BUMPER RETAINER CLIP LH RR (SN)	NOT NECESSARY	20.00	-
1	SET BUMPER LOWER REAR RIVET (SN)	NOT NECESSARY	22.00	-
1	SET BUMPER LOWER REAR CLIP (SN)	NOT NECESSARY	66.00	-
1	REAR NUMBER PLATE WITH HOLDER (SN)	SERVICEABLE	120.00	-
1	REAR BOOT STICKER "TRANS-CAB" (SN)	NECESSARY	80.00	30.00
1	REAR BOOT STICKER "6555-3333" (SN)	NECESSARY	80.00	30.00
			1,287.00	126.00
	LABOUR			
	PUTTY AND SPRAY PAINTING OF THE AFFECTED PORTION.		3,000.00	440.00
	PANEL BEATING,KNOCKING AND STRAIGHTENING THE NECESSARY PORTION,REMOVE AND RENEWAL OF PARTS,ADJUST AND REALIGN THE SAME.INCLUSIVE OF THE REPAIR OF BUMPER BEAM REAR,BUMPER BEAM BRACKET LH REAR,BUMPER BEAM BRACKET RH REAR AND OUTER PANEL REAR (END PANEL).		3,000.00	300.00
	TO RUST-PROOFING OF THE AFFECTED AREAS.		170.00	30.00
	TO REINSTALL REAR BUMPER PARKING SENSOR.		170.00	60.00
	TO TRANSFER OF BOOTLID FITTINGS,ATTACHMENTS AND PERFORM WATER SEEPAGE TEST.		170.00	60.00
	TO TRANSFER OF REAR END PANEL FITTINGS,ATTACHMENT AND PERFORM WATER SEEPAGE TEST.	NOT NECESSARY	170.00	-
	TO CHECK STEERING GEOMETRY AND COMPUTER WHEEL ALIGNMENT.	NOT NECESSARY	220.00	-
	TO CHECK ELECTRICAL LIGHTING CONCERNED.		170.00	15.00
			7,070.00	905.00
GRAND TOTAL			14,031.46	3,206.39
RECOMMENDED COST OF LUMP SUM REPAIRS (TO ITS PRE-ACCIDENT CONDITION)				2,550.00

Report Ref No. CC3/EQ120012190/Kvd3e2

KONG SENG CHEONG

Licensed Appraiser

DISCLAIMER OF LIABILITY TO THIRD PARTIES:- This Report is made solely for the use and benefit of the Client named on the front page of this Report.

No liability of responsibility whatsoever, in contract or tort, is accepted to any third party who may rely on the Report wholly or in part. Any third party acting or relying on this Report, in whole or in part, does so at his or her own risk.

SINGAPORE ACCIDENT STATEMENT

IMPORTANT NOTICE

1. Please report correctly the details of the accident to speed up the claims process.
2. This Form must be completed by the Policyholder and/or the Authorised Driver.
3. Information provided must be as truthful and accurate as possible. Any wilful misrepresentation or withholding of material facts may allow insurance companies to repudiate policy liability.
4. The issue and acceptance of this Form by insurance companies is not an admission of policy liability on the part of the insurance companies.
5. Any false reporting may be referred to the Police for investigation.
6. This report will be forwarded by the insurers of the GIA Records Management Centre established by the General Insurance Association of Singapore (GIA) for archiving and that copies of this report will, for a fee, be made available upon application by interested parties.
7. By the lodgement of this report to the insurers, you hereby consent to the archiving of this report at the centre and to copies of the report being made available aforesaid.

ACCIDENT STATEMENT

Date Of Report	03/11/2020 14:10
Date Of Accident	03/11/2020 06:15
Exact Location Of Accident	ALONG TAMPINES AVE 9
Country/State of Loss	SINGAPORE

DETAILS OF OWN VEHICLE

Vehicle Registration Number	SHD419K
Insured/Policyholder	
Name Of Registered Owner	TRANS-CAB SERVICES PTE LTD
Co Reg No	2XXXXX878K
Email Address	CLAIMS@TRANSCAB.COM.SG
Mobile Phone No	
Alternative Phone No	OFFICE-62866666

Vehicle Particulars

Manufacturer	RENAULT
Model	LATITUDE 2.0L DCI AUTO D/AB 4DR
Exact Purpose for which vehicle was being used at time of accident	HIRE & REWARD
Are you claiming under your own insurance policy for repair to your vehicle?	NO
If No, Please state action to be taken	THIRD PARTY
Vehicle Category	TAXI

Insurance Company

Name of Insurance Company	AXA INSURANCE PTE LTD
Type Of Coverage	THIRD PARTY
Fleet Policy	YES
Policy Number	VFX/P2348706
Cover Note Number	N.A

Driver

Name of Driver	KEE CHER TEE
NRIC No	SXXXX576C
Date Of Birth	14/11/1953
Occupation	OUTDOOR
Date Of Driving Pass	30/01/1973
Driving Experience	47 YEARS AND 9 MONTHS
Gender	MALE
Mobile Number	(LOCAL) +65-90258486
Fax Number	
Contact Number	
Email Address	NOEMAIL

Address NA
 Postcode
 Was driver an employee of the Insured's Company YES
 If No, Relationship of the Driver with the Insured
 Vehicle Registration Number of Driver's Own Vehicle -
 -
 -
 Insurance Company of Driver's Own Vehicle -
 -
 -

General Information of the Accident

Type Of Accident COLLISION - HEAD TO REAR
 Weather Conditions CLEAR
 Road Surface DRY

Other Information

Was any foreign vehicle involved in this accident? NO
 Number of vehicles (including own vehicle) involved in the accident 2
 Was any body injured in the Accident? YES
 Was any injured conveyed to hospital by ambulance? NO
 Was any other material or property damaged? YES
 I have been approached by unknown person(s) soliciting/offering accident claims assistance. NO
 Number of Passengers (Including Driver) 1

Details of Police Action

Was the accident reported to the police? YES
 If Yes, Please state which Police Station
 Police Station Name TAMPINES NORTH NEIGHBOURHOOD POLICE POST
 Police Station Address ROAD: BLK 461 TAMPINES STREET 44 #01-56 , POSTCODE: 520461 , COUNTRY: SINGAPORE
 Police Station Contact TEL NO: 1800-7818999 - FAX NO: 67838603
 Was notice of intended Prosecution given? NO
 If Yes, against whom?

Circumstances of Accident

REFER TO ATTACHED POLICE REPORT

Attachment(s)

Are accident photos available for attachment? YES
 Was there any video captured by Car Camera? NO
 Was there any audio recorded? NO

DETAILS OF OTHER VEHICLE PROPERTY 1

Vehicle Registration Number SLD1922U
 Vehicle Make/Model/Colour TOYOTA / HARRIER 2.0 AT PREMIUM STYLE MAUVE 2WD / BLACK
 Details Of Properties N.A
 Vehicle Category PRIVATE CAR
 Name of Driver PEH JUN HAO
 NRIC/Passport Number SXXXX746E
 Contact Number 98753269
 Address
 Postcode
 Insurance Company Name
 Nature Of Damage

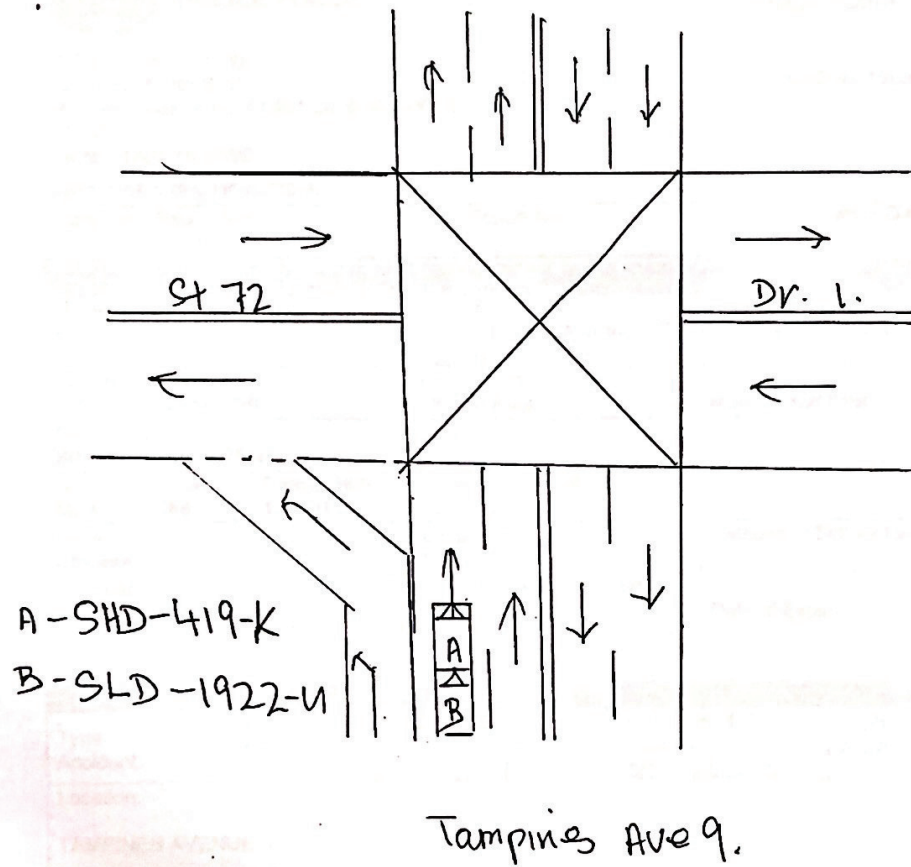



LKK Auto Consultants Pte Ltd

51 Ubi Ave 1 #01-25 Paya Ubi Industrial Park, Singapore 408933

TEL: 6256 3561 FAX: 6256 4315

Reg. No: 199607198R GST Reg. No. 19-9607198-R

PHOTOGRAPHS FOR VEHICLE NO. SHD 419K

INSPECTION





LKK Auto Consultants Pte Ltd

51 Ubi Ave 1 #01-25 Paya Ubi Industrial Park, Singapore 408933

TEL: 6256 3561 FAX: 6256 4315

Reg. No: 199607198R GST Reg. No. 19-9607198-R





LKK Auto Consultants Pte Ltd

51 Ubi Ave 1 #01-25 Paya Ubi Industrial Park, Singapore 408933

TEL: 6256 3561 FAX: 6256 4315

Reg. No: 199607198R GST Reg. No. 19-9607198-R

