



LKK Auto Consultants Pte Ltd

51 Ubi Ave 1 #01-25 Paya Ubi Industrial Park, Singapore 408933

TEL: 6256 3561 FAX: 6256 4315

Reg. No: 199607198R GST Reg. No. 19-9607198-R

TAX INVOICE

EQ INSURANCE COMPANY LTD

5 MAXWELL ROAD
#17-00 TOWER BLOCK
MND COMPLEX
SINGAPORE 069110

INV No. AC2102864

INV Date 23/04/2021

Reference CS/EQI20012185/Qtf3e2

Code EQI

PROFESSIONAL SERVICE FEE

Vehicle No. PC 3460E

Insured Veh. GBH 6114A

Claim No. DM20HO01646/JT

Policy No.

Accident Date 19/05/2019

Inspection Date 17/11/2020

Description	Total
Survey Inspection	160.00
Resurvey Inspection	
Digital Photographs	
Transportation	
Subtotal	160.00
GST (7%)	11.20
Grand Total	171.20

We shall be glad if you could forward the payment at your early convenience.

Cheque should be crossed and made payable to **'LKK Auto Consultants Pte Ltd'**

LKK Auto Consultants Pte Ltd

KHM



LKK Auto Consultants Pte Ltd

51 Ubi Ave 1 #01-25 Paya Ubi Industrial Park, Singapore 408933

TEL: 6256 3561 FAX: 6256 4315

Reg. No: 199607198R GST Reg. No. 19-9607198-R

Affiliated to Federation Internationale Des Experts En Automobile			
EQ INSURANCE COMPANY LTD 5 MAXWELL ROAD #17-00 TOWER BLOCK MND COMPLEXSINGAPORE 069110		Ref: CS/EQI20012185/Qtf3e2 Date: 23/04/2021 Code: EQI	
1. Policy Particulars :- THIRD PARTY CLAIM			
Insured Veh.	GBH 6114A	Veh. Inspected	PC 3460E
Policy No.		Coverage (\$)	0.00
Claim No.	DM20HO01646/JT	Excess (\$)	0.00
Assign From	JAIME TAY	Assign Date	06/11/2020
2. Vehicle Particulars & Condition			
Make & Model	TOYOTA HIACE HIGH ROOF	c.c	2982
Engine No.	HIDDEN	Year of Reg.	2015
Chassis No.	JTFST22P900022723	Colour	YELLOW
Odometer	223129 KM	Steering	IN ORDER
Brakes	IN ORDER	Modification	STANDARD ALLOY RIM
General	FAIR		
3. Conditions of Tyres			
	Size	Make	Balance
R/H Front Tyre	195 R15	LINAM	6 mm
L/H Front Tyre	195 R15	LINAM	6 mm
R/H Rear Tyre	195 R15	LINAM	6 mm
L/H Rear Tyre	195 R15	LINAM	6 mm
4. Description of Damages			
THE VEHICLE SUSTAINED DAMAGES AT THE FRONT O/S PORTION. DAMAGES SEE DETAILS.			
5. General Information			
Accident Date	19/05/2019	Inspection Date	17/11/2020
Survey held at	MEGASTONE HOLDINGS PTE LTD. 42A SUNGEI KADUT STREET 1 SINGAPORE 729347		
5a. Remarks			
A)THE INSPECTION WAS CONDUCTED ON A"WITHOUT PREJUDICE" BASIS. B)IN ACCORDANCE TO YOUR INSTRUCTIONS, WE HAVE NOT AUTHORISED REPAIRS.			
5b. Estimate Days of Repair			
ESTIMATED NORMAL PERIOD FOR REPAIR:		2 Working Days	



LKK Auto Consultants Pte Ltd

51 Ubi Ave 1 #01-25 Paya Ubi Industrial Park, Singapore 408933

TEL: 6256 3561 FAX: 6256 4315

Reg. No: 199607198R GST Reg. No. 19-9607198-R

Page No.:1 of 1

ADJUSTMENT ON REPAIR COST FOR VEHICLE NO. PC 3460E

Qty	Description of Parts	Condition	Estimate By Workshop (\$)	Our Adjusted (\$)
	<u>REPLACEMENT OF PARTS</u>			
1	FRONT BUMPER	DEFORMED	657.60	550.00
2	FRONT BUMPER RETAINER @\$335.35	BROKEN	670.70	200.00
1	FRONT FOG LAMP RH	SERVICEABLE	121.10	-
1	FRONT HEAD LAMP RH	SCRATCHED	1,060.60	790.00
	LESS 25% DISCOUNT		-	-385.00
			2,510.00	1,155.00
	<u>LABOUR</u>			
	TO REMOVE & REPLACE DAMAGE PARTS, APPLY PUTTY & SPRAY PAINTING.		920.00	600.00
			920.00	600.00
	GRAND TOTAL		3,430.00	1,755.00
RECOMMENDED COST OF LUMP SUM REPAIRS (TO ITS PRE-ACCIDENT CONDITION)				1,400.00

Report Ref No. CS/EQI20012185/Qtf3e2

OI SUN PIN

Asst. Automotive Assessor

ADRIAN LING WAI PING

B.Eng,AMSOE,AMIRTE,AMSAE-A,M.MATAI

Licensed Appraiser

DISCLAIMER OF LIABILITY TO THIRD PARTIES:- This Report is made solely for the use and benefit of the Client named on the front page of this Report.

No liability of responsibility whatsoever, in contract or tort, is accepted to any third party who may rely on the Report wholly or in part. Any third party acting or relying on this Report, in whole or in part, does so at his or her own risk.



**SINGAPORE
POLICE FORCE**

Police Station Of Origin:
Choa Chu Kang N.P.C
20 Choa Chu Kang Street 52 #01-02
SINGAPORE 689286
Tel No: 1800-7659999



T/20190519/2040

3 of 3

Report No. T/20190519/2040

CONTINUATION OF REPORT

Sketch Plan

Informant is not able to provide sketch plan

IMPORTANT: Please attach a copy of your vehicle's Insurance Certificate to this report. If you don't have the certificate with you now, please fax a copy to 65474885 stating the **report number** as reference.

Signature Of Officer Recording The Report:
J /
Staff Sgt MUHAMMAD SALIMIN BIN OMAR

Signature Of Interpreter:
Not applicable

Officer In Charge Of Case:
TP / CIT /
SI THABAGESH JEEYATHESH
Contact No.: 65476232

Authentication Stamp
Singapore Police Force

Signature Of Informant:

Date/Time:
19/05/2019 12:49

Classification Of Case:



**SINGAPORE
POLICE FORCE**



T/20190519/2040

1 of 3

Report No. T/20190519/2040

Police Station Of Origin:
Choa Chu Kang N.P.C
20 Choa Chu Kang Street 52 #01-02
SINGAPORE 689286
Tel No: 1800-7659999

REPORT OF A TRAFFIC ACCIDENT

Date/Time Report Made: 19/05/2019 12:49
Vide Report No.: J/20190518/0184
Station Diary No.: 87

Informant's Particulars

Name of Informant: HO KIM HOO
Address: APT BLK 704 CHOA CHU KANG STREET 53 #12-72 SINGAPORE 680704
ID Type / ID No.: NRIC NO / S1155967J
Contact No.: Home/Office: Mobile: 98759712
Nationality: SINGAPORE CITIZEN
Email:
Sex: Male Age: 63 Date of Birth: 05/12/1955
Type of Informant: Driver
Race: Chinese
Language: Institution / School Name:
Occupation: Van driver
Driving Licence Information: Class: 3,4 Date of Expiry:

General Information of the Accident

Type of Accident:	Non-Injury Attended by Police	Drink Drive: No	Date/Time of Accident: 19/05/2019 08:10	Type of Location: Car Park
Location: Along Road 1 CHOA CHU KANG STREET 51				
The carpark of B/536 Choa Chu Kang Street 51, carpark lot 23.				
Weather: Clear	Traffic Flow: Two Way	Road Surface: Dry	Traffic Control: Not Controlled	Road Speed Limit: No Traffic
Type of Collision: Moving Vehicle Against - Parked Vehicle				Anyone conveyed by ambulance: No

Details of Vehicle Involved

Vehicle No.	Type	Make	Model	Color	Condition	No of Passenger
PC3460E	Van	TOYOTA	HIACE HIGH ROOF COMMUTER TURBO AUTO	Yellow	Slightly Damaged	0



**SINGAPORE
POLICE FORCE**



T/20190519/2040

2 of 3

Report No. T/20190519/2040

Police Station Of Origin:
Choa Chu Kang N.P.C
20 Choa Chu Kang Street 52 #01-02
SINGAPORE 689286
Tel No: 1800-7659999

CONTINUATION OF REPORT

Brief Details.

On 19/05/2019 at about 0810hrs I walked to my company's van (PC3460E) and realized that the van was damaged on the right front bumper, with part of it dislodged from the van. I last saw the van intact on 18/05/2019 at about 1830hrs at carpark lot 23. I do not have any in car camera and as such do not know which vehicle had collided with my vehicle. I also received a police note on my windshield stating that my vehicle was involved in a police incident. I am lodging this report for investigation purposes.



LKK Auto Consultants Pte Ltd

51 Ubi Ave 1 #01-25 Paya Ubi Industrial Park, Singapore 408933

TEL: 6256 3561 FAX: 6256 4315

Reg. No: 199607198R GST Reg. No. 19-9607198-R

PHOTOGRAPHS FOR VEHICLE NO. PC 3460E

INSPECTION

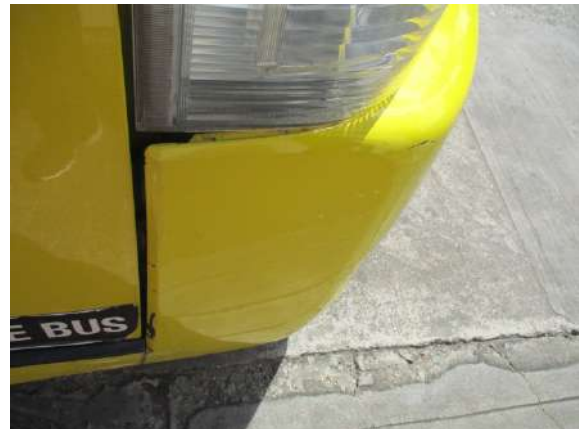



LKK Auto Consultants Pte Ltd

51 Ubi Ave 1 #01-25 Paya Ubi Industrial Park, Singapore 408933

TEL: 6256 3561 FAX: 6256 4315

Reg. No: 199607198R GST Reg. No. 19-9607198-R





LKK Auto Consultants Pte Ltd

51 Ubi Ave 1 #01-25 Paya Ubi Industrial Park, Singapore 408933

TEL: 6256 3561 FAX: 6256 4315

Reg. No: 199607198R GST Reg. No. 19-9607198-R

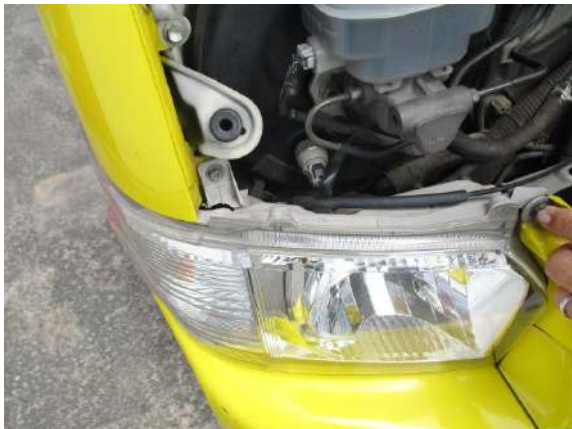



LKK Auto Consultants Pte Ltd

51 Ubi Ave 1 #01-25 Paya Ubi Industrial Park, Singapore 408933

TEL: 6256 3561 FAX: 6256 4315

Reg. No: 199607198R GST Reg. No. 19-9607198-R





LKK Auto Consultants Pte Ltd

51 Ubi Ave 1 #01-25 Paya Ubi Industrial Park, Singapore 408933

TEL: 6256 3561 FAX: 6256 4315

Reg. No: 199607198R GST Reg. No. 19-9607198-R





LKK Auto Consultants Pte Ltd

51 Ubi Ave 1 #01-25 Paya Ubi Industrial Park, Singapore 408933

TEL: 6256 3561 FAX: 6256 4315

Reg. No: 199607198R GST Reg. No. 19-9607198-R

PHOTOGRAPHS FOR VEHICLE NO. PC 3460E

RE-INSPECTION

