

NATIONAL Assessment Centre Services. (wef 1 Jan'05) **MNA 12059749**

Date In: 6/11/12-15:45	Job description	Date & Time Completed	Done by
Ref No: NATE 032201216124	SAS e-filing		
Veh No: DMG859P	E-mail (within 8hrs, AIC 2hrs)		
D.O.A: 7/11/12-15:30	i-Motor Claim Form		
OD: TP / Reporting Only	i-Motor W/O (Within: OD 2hrs, TP 4hrs)		
	i-Photo Uploaded		
TP Insurer:	Assessment/Survey Report		
	Ass't Report by <u>Fax / Hand</u> to <u>Owner/Wksp</u>		

Preferred Wksp / INC Assign Wksp / QW: ()		Tel: ()	Fax: ()
TP Particulars:	Veh No: DMG859P	INC () / Non-INC ()	
Owner / Driver: ()	Tel: ()		
Policy No: ()	Period: ()	Cover Type: ()	
Confirmed by: ()		Date: ()	Time: ()
Insured/Driver Liability: () % [Note-Est. Status (WO): N: 0-20%; P: 21-79%. F: 80-100%]			
Year of Registration: () Warranty: YES () / NO ()			
Excess: (\$) Loading: \$1,000 () / \$2,000 ()			

General Remarks:

() Walk-In Customer : Customer's information strictly Confidential & Strictly NO refer of repairer.

() Total Loss Case : to e-mail Insurer **URGENTLY**.

Drive-In () / Towed-In () ; Invoice: YES () / NO () ; Towing Co: ()

Remarks: (INC hotline: 6788 6616)	Date & Time Completed	Done by
1) Apply for Transport Allowance () / Courtesy Car ()		
2) QC Check / Post Repair Inspection ()		
3) Upload Resurvey Photo [Repair Cost > \$3000] ()		

Injury: _____

Date/Time	Actions

Claimant's Particulars:	Invoice Preparation Checklist	Am't (\$) 1st Bill	Am't (\$) Add Bill
Driver/Owner:	1) AR: Accident Reporting (\$30);		
Contact No:	2) DA: Damage Assessment (\$100); INC (\$80)		
Damaged Portion:	3) TF: Towing Fee \$40/\$45		
	4) FT: Follow-Through Survey \$120		
	5) FT: Follow-Through Survey (Resurvey) \$30		
	For claiming against INC Only (wef 10 Jan 2005)		
	6) TR: Re-inspection \$75		
	7) N1: Idac DA + SMRT Survey \$160		
	8) NTUC Additional Services:-		
	Q1:		
	*N5: Courtesy Car / Tpt Allowance \$5		
	*N6: Repair Co-ordination \$10		
	*N7: Post Repair Inspection \$25		
	*N8: DV / Collect Excess Coordination \$5		
	TP (N11): TP (Non INC) against INC \$20		
	9) N12: Idac Mobile 30		
	Invoice dated	Fee Charged	
	Invoice dated	Fee Charged	

SINGAPORE ACCIDENT STATEMENT

IMPORTANT NOTICE

1. Please report correctly the details of the accident to speed up the claims process.
2. This Form must be completed by the Policyholder and/or the Authorised Driver.
3. Information provided must be as truthful and accurate as possible. Any wilful misrepresentation or withholding of material facts may allow insurance companies to repudiate policy liability.
4. The issue and acceptance of this Form by insurance companies is not an admission of policy liability on the part of the insurance companies.
5. **Any false reporting may be referred to the Police for investigation.**
6. This report will be forwarded by the insurers of the GIA Records Management Centre established by the General Insurance Association of Singapore (GIA) for archiving and that copies of this report will, for a fee, be made available upon application by interested parties.
7. By the lodgement of this report to the insurers, you hereby consent to the archiving of this report at the centre and to copies of the report being made available aforesaid.

ACCIDENT STATEMENT

Date Of Report	06/11/2020 10:45
Date Of Accident	05/11/2020 15:30
Exact Location Of Accident	BALESTIER RD
Country/State of Loss	SINGAPORE

DETAILS OF OWN VEHICLE

Vehicle Registration Number	SMG6891P
Insured/Policyholder	
Name Of Registered Owner	CHOW CHUNG HUI
Co Reg No	SXXXX886F
Email Address	NOEMAIL
Mobile Phone No	(LOCAL) +65-92388807
Alternative Phone No	OFFICE-92388807

Vehicle Particulars

Manufacturer	SUZUKI
Model	SWIFT 1.4 AT SPECIAL EDITION
Exact Purpose for which vehicle was being used at time of accident	WORKING
Are you claiming under your own insurance policy for repair to your vehicle?	NO
If No, Please state action to be taken	THIRD PARTY
Vehicle Category	PRIVATE CAR

Insurance Company

Name of Insurance Company	EQ INSURANCE COMPANY LTD
Type Of Coverage	COMPREHENSIVE
Fleet Policy	NO
Policy Number	DMPPHQ20-002033
Cover Note Number	

Driver

Name of Driver	LAI WENXIN
NRIC No	SXXXX616E
Date Of Birth	12/08/1989
Occupation	INDOOR
Date Of Driving Pass	05/01/2012
Driving Experience	8 YEARS AND 10 MONTHS
Gender	MALE
Mobile Number	(LOCAL) +65-97693257
Fax Number	
Contact Number	OFFICE-97693257
EMail Address	NOEMAIL

Address	BLK 458 TAMPINES STREET 42 #01-304
Postcode	520458
Was driver an employee of the Insured's Company	YES
If No, Relationship of the Driver with the Insured	
Vehicle Registration Number of Driver's Own Vehicle	-
	-
	-
Insurance Company of Driver's Own Vehicle	-
	-
	-

General Information of the Accident

Type Of Accident	COLLISION - CHANGE/CROSS LANE
Weather Conditions	CLEAR
Road Surface	DRY

Other Information

Was any foreign vehicle involved in this accident?	NO
Number of vehicles (including own vehicle) involved in the accident	2
Was any body injured in the Accident?	YES
Was any injured conveyed to hospital by ambulance?	NO
Was any other material or property damaged?	YES
I have been approached by unknown person(s) soliciting/offering accident claims assistance.	NO
Number of Passengers (Including Driver)	1

Details of Police Action

Was the accident reported to the police?	NO
If Yes, Please state which Police Station	
Was notice of intended Prosecution given?	NO
If Yes, against whom?	

Circumstances of Accident

REFER TO STATEMENT.

Attachment(s)

Are accident photos available for attachment?	YES
Was there any video captured by Car Camera?	NO
Was there any audio recorded?	NO

DETAILS OF OTHER VEHICLE PROPERTY 1

Vehicle Registration Number	SCW7888C
Vehicle Make/Model/Colour	
Details Of Properties	
Vehicle Category	PRIVATE CAR
Name of Driver	
NRIC/Passport Number	
Contact Number	
Address	
Postcode	
Insurance Company Name	
Nature Of Damage	
No. Of Passenger (Including Driver)	1

DETAILS OF INJURED PERSON 1

Name	LAI WENXIN
------	------------

Approximate Age

Injuries Sustain

Injured person in which vehicle?

Were seat belts worn?

Was this injured conveyed to hospital by ambulance?

Address

Postcode

BODY

SMG6891P

YES

NO

SKETCH PLAN

IMPORTANT NOTICE

1. Please report **correctly** the details of the accident to speed up the claims process.
2. This Form must be **completed by the Policyholder and/or the Authorised Driver**.
3. Information provided must be as **truthful and accurate as possible**. Any wilful misrepresentation or withholding of material facts may allow insurance companies to **repudiate policy liability**.
4. The issue and acceptance of this Form by insurance companies is not an admission of policy liability on the part of the insurance companies.
5. **Any false reporting may be referred to the Police for investigation.**
6. The report will be forwarded by the insurers of the GIA Records Management Centre established by the General Insurance Association of Singapore (GIA) for archiving and that copies of this report will for a fee be made available upon application by interested parties.
7. By the lodgment of this report to the insurers, you hereby consent to the archiving of this report at the centre and to copies of the report being made available aforesaid.
8. **Consent under the Personal Data Protection Act (PDPA)**

I understand, acknowledge, agree and consent that:

- (a) My insurer, my workshop and the General Insurance Association of Singapore ("GIA") may/are permitted to collect, use, disclose and/or process my personal data/personal information set out in this [form] and any other personal information provided by me or possessed by my insurer (collectively the "Personal Information") and disclose and transfer such Personal Information to all insurer(s) who have insured vehicle(s) involved in this accident (all insurer(s) who have insured vehicle(s) involved in this accident shall be collectively referred to as the "Insurers"), the Insurers' lawyers/law firms, the Monetary Authority of Singapore and any relevant government agency/authority (such as the police), for the purpose(s) of:
 - (i) processing, handling and/or dealing with my claims including the settlement of the claims and any necessary investigations relating to the claims;
 - (ii) investigating the accident and/or my claims;
 - (iii) carrying out and/or dealing with my instructions or responding to any enquiries by me;
 - (iv) administering my claims (including the mailing of correspondence, statements, invoices, reports or notices to me, which could involve disclosure of certain personal data about me to bring about delivery of the same as well as on the external cover of envelopes/mail packages); and/or
 - (v) complying with applicable law in administering, processing, handling and/or dealing with my claims.(collectively the "Purposes")
- (b) all insurer(s) who have insured vehicle(s) involved in this accident and the Insurers' lawyers/law firms, may/are permitted to collect, use, disclose and/or process my Personal Information for one or more of the above Purposes; and
- (c) my Personal Information may/can be disclosed by any of the Insurers and/or GIA to their third party service providers or agents(including their lawyers/law firms), which may be sited outside of Singapore, for one or more of the above Purposes.
- (d) my Personal Information will also be collected and used to compile claims history for the purpose of fraud detection, investigation and management in present and all future claims.
- (e) the information so collected under (d) above may be shared / disclosed:
 - (i) to all insurers and/or any other third parties that assist in evaluating, investigating, controlling or managing fraud, regulators, law enforcement and government agencies as reasonably required for the purposes stated, or
 - (ii) for complying with requirements under any regulations, laws or court orders.

Policyholder's Signature
Date & Time:



Driver's Signature
(If driver is not the policyholder)
Date & Time:



Reporting Centre Personnel's Signature
Name:
NRIC/FIN No.:

SKETCH PLAN

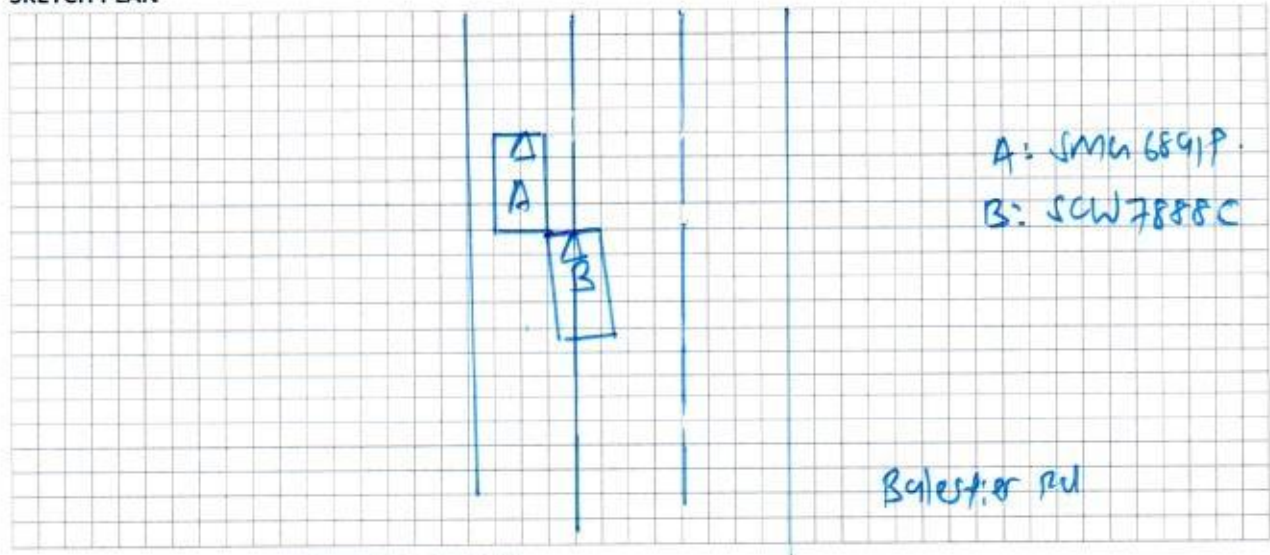

DESCRIBE CIRCUMSTANCES OF THE ACCIDENT

I was travelling along Balestier Rd on the extreme left lane. Suddenly vehicle B swerve into my lane from 2nd lane. Front left portion of vehicle B hit onto rear right portion of my vehicle.

DECLARATION

I/We declare the foregoing particulars are true in every respect.

Policyholder's Signature
Date & Time:

Driver's Signature
(If driver is not the policyholder)
Date & Time:

Reporting Centre Personnel's Signature
Name:
NRIC/FIN No.:

ACCIDENT STATEMENT

ACCIDENT DATE: 15 / 11 / 20 (DD/MM/YYYY), TIME: 15 : 30 (HH:MM)

LOCATION: Balestier Rd

1. DETAILS OF VEHICLE

- a) VEHICLE NUMBER: SMG6891P
b) INSURANCE COMPANY: RA
c) POLICY NUMBER: _____
d) POLICY TYPE: (COMPREHENSIVE / THIRD PARTY / THIRD PARTY FIRE & THEFT)
e) MAKE & MODEL: _____
f) TYPE: (SALOON / COUPE / MPV / VAN / LORRY / MOTORCYCLE / OTHERS)
g) VEHICLE CATEGORY: (PRIVATE / COMMERCIAL / MOTORCYCLE)
h) PURPOSE OF USING AT ACCIDENT TIME: Working
i) ARE YOU CLAIMING UNDER YOUR OWN INSURANCE (YES/NO)
IF NO, PLEASE STATE (THIRD PARTY CLAIM / REPORTING ONLY)

2. INSURED / POLICY HOLDER

- A) NAME: Chow Chung Hi (MALE / FEMALE)
b) NRIC/FIN/PASSPORT: S8037806F CONTACT: 92388807
c) ADDRESS: _____

* CONTINUE TO 3.d IF DRIVER ALSO POLICY HOLDER

DRIVER

- a) NAME: _____ (MALE / FEMALE)
b) NRIC/FIN/PASSPORT: _____ CONTACT: 97643257
c) ADDRESS: _____

*d) DATE OF BIRTH: (____/____/____) (DD/MM/YYYY)

e) OCCUPATION: (INDOOR / OUTDOOR)

f) YEARS OF DRIVING EXPERIENCE: _____

4. WAS DRIVER AN EMPLOYEE OF THE INSURED'S COMPANY? (YES / NO)
IF NO, RELATIONSHIP OF THE DRIVER WITH INSURED: _____

5. a) WEATHER CONDITION: (CLEAR / RAINING / OTHERS)

b) ROAD SURFACE: (DRY / WET / OTHERS)

6. WAS ANYBODY INJURED (YES / NO)

7. a) REPORTED TO POLICE (YES / NO)

IF YES, PLEASE STATE WHICH POLICE STATION: _____

8. THIRD PARTY VEHICLE

- a) VEHICLE NUMBER: SCW7888C MODEL: _____
b) DRIVER'S NAME: _____
c) NRIC/FIN/PASSPORT: _____ CONTACT: _____

9. THIRD PARTY VEHICLE

- d) VEHICLE NUMBER: _____ MODEL: _____
e) DRIVER'S NAME: _____
f) NRIC/FIN/PASSPORT: _____ CONTACT: _____

* No of passenger
(Including driver)
(1)

* No of passenger
(Including driver)
(1)

* No of passenger
(Including driver)
()

Email = benzbodyworkz@gmail.com

fax =

VIDEO = X

EQ Insurance Company Limited

5 Maxwell Road #17-00 Tower Block MND Complex Singapore 069110
 tel 65 6223 9433 | fax 65 6224 3903 | www.eqinsurance.com.sg
 reg no. 1978-00490-N



PRIVATE CAR SCHEDULE

Page 1 of 9

Agency	A000112	Class of Policy	PRIVATE CAR	Policy Number	DMPPHQ20-002033
Account	A000112	Issued on	19/03/2020 in Singapore		
Client	0178272	Acceptance Date	19/03/2020		

Period of Insurance from 23/03/2020 to 22/03/2021, both dates inclusive

Insured's Name CHOW CHUNG HUI
 Address BLK/HOUSE NO. 8
 EAN KIAM PLACE
 SINGAPORE 429107

Business/Occupn Director (Office)
 Financial interest MAYBANK SINGAPORE LIMITED

Premium	Basic Annual Premium	SGD970.18		
	2 Named Drivers	SGD0.00		
	Total Annual Premium	SGD970.18	Premium Due	SGD970.18
			Premium GST	SGD67.91
			Total Due	SGD1,038.09

Risk No. 001	PRIVATE CAR				
1. Registration	SMG6891P	Make/Model	SUZUKI Swift 1.4 GLX	Hatchback	1372cc
Type of Cover	Comprehensive	No. of seats	5	Body Type	Hatchback
Engine No.	K14B1118395	Capacity cc's	1372	Yr of Manuf/Regn	2015/2016
Chassis No.	JSAFZC82500323852			NCB%	20.00
				Certificate Ref.	MX2
Sum Insured: Market Value at the time of loss			SGD0.00		
Insured/Named Drivers			SGD500.00		
Unnamed Drivers			SGD1,000.00		
YEID	Additional		SGD3,000.00		
Named Drivers Insured			GOH ZI YI DEMI		

PRIVATE CAR COMPREHENSIVE - CLASSIC PLAN (Ver. 9)

For information on Motor Claims Framework (MCF), please visit GIA websites
 (www.gia.org.sg /pdfs /Industry /Motor /MCF2010_Brochure.pdf)

The Policy is subject to the following Clauses, Warranties, Memo, Endorsement,
 Exclusions as printed herein and/or attached hereto:-

EXCESS - OWN DAMAGE CLAIMS

We will not pay for the Excess specified in the Policy Schedule or the
 Certificate of Insurance. You will have to pay the Excess for every claim made
 against us for own damage claims to your vehicle under Section 1.

If we have made any payment under Section 1 which includes this Excess, you have

Continued on page 2

