

ASSIGNMENT

COE Aug 2027

From: _____ Date: _____

Estimated Cost: _____

OD / TP / WS / TP RES / OD RES / EVA / INV / MV

To Inspect Vehicle No: _____

at Workshop m/s _____

of _____

Insured: _____

Policy No. _____

Claims No. _____

Sum Insured: _____ Excess: _____

(Client's Record)

Make of Veh: _____

(Policy Condition)

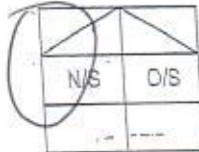
Remark: The veh had commenced its
repair at the time of inspection.

Bal: or Market Value: _____

IDAC Accident Rpt: _____ Consistent? : Yes or No

GIA / PR Seen: _____ Consistent? : Yes or No

Est. Repairs: 9 days Res.: Yes or NoLum Sum: 20 % 3 Val.: Yes or No

CA / REV / REP. / 24 HRS

Vehicle: IN / OUT

Date: _____ Person Contacted: _____

Veh No: SKJ 45804 Yr Regn: Sept 2007Type: M. Car / M. Cycle / Bus / Van / Lorry / Taxi / Prime Mover /

Truck / Trailer or

Make: Toyota Mark X c.o. 2499Colour: Blue A/C: Insured / Std / NI / NASp. Reading: 197469 T/Radio: Insured / Std / NI / NAEng/No: 4GR0370224C/No: GRX1203042384Gen. Cond: Good / Fair / Poor / Burnt

Steering: In order / Jammed / Leaked / Burnt or

Brake: In order / Jammed / Leaked / Burnt or

Modi: Nil / SR / STD A/Rim orTyre Size: F: 225/45 R18R: 11

BS / DUN / EXNOVA / GY / FS / LIZA / MIC / OHTSU / PIR / SUMI /

TOYO / YOKO or Goodyear

Front

Rear

R/Bal. S mm R/Bal. S mmL/Bal. S mm L/Bal. S mmD.O.A. 04/11/2020 D.O.I. 06/11/2020Survey held at JWG AMK

Des. of Damages: Fnt / Rear / O/S / N/S / U/C / Rooftop or

H/S Portion

The U/C / Chassis frame / Body Structure affected due to collision.

Date / Time Action / Instruction

Chine Tipping GT78713MVLTA 34.7KNL

lump sum 10500, 9days

red:24799.75; 70%

Date/Time, File Pass to?

☐ : Prel. Report☐ : Final Report

Date/Time, File Return to?

1)

2)

Days Of Repair: 9

Resurvey No. of Trip: _____

Add Fee:

☐ : Site Insp (\$ _____)☐ : Interview (\$ _____)☐ : Tech. Invs (\$ _____)☐ : Weekend (\$ _____)

Survey Fee:

Transportation:

S+RS: \$ _____

Photos

Others

TOTAL

Report Format: _____

Lump Sum / I.B.I.: (\$ _____)

JWG INTERNATIONAL PTE. LTD.

10, ANG MO KIO IND PARK 2A, #03-08 AMK AUTOPOINT, SINGAPORE 568047

H/P: 8299 6103 | FAX: 6909 9592

E-Mail: jwg.claims@yahoo.com

To: NTUC INCOME INSURANCE CO-OP LTD

Att: Motor Claims Dept

ACCIDENT INVOLVING XB9298D [YOUR INSURED] & SKJ4580H [OUR CLIENT]
ON 27/10/2020.

ESTIMATED REPAIR COSTS FOR SKJ4580H

<u>QTY</u>	<u>PARTS</u>	<u>AMOUNT</u>	
1PC	BONNET <i>1st</i>	\$ 1,339.78	✓
2PCS	BONNET HINGE @ \$55.58 EACH <i>new</i>	\$ 111.16	X
1PC	BONNET ISOLATOR <i>new</i>	\$ 421.74	X
1PC	HEAD LAMP LH <i>Crash / mainly broken</i>	\$ 937.90	✓
1PC	HEAD LAMP PANEL LH <i>new</i>	\$ 255.01	X
1PC	HEAD LAMP ECU LH <i>new</i>	\$ 997.04	X
1PC	FRONT GRILLE <i>new</i>	\$ 658.46	X
1PC	FRONT BUMPER <i>Deer</i>	\$ 530.50	✓
2PCS	FRONT BUMPER SIDE RETAINER LH / RH @ \$87.40 EACH <i>s/c</i>	\$ 174.80	X
1PC	FRONT BUMPER FOG LAMP GARNISH LH <i>new</i>	\$ 98.20	X
1PC	FRONT BUMPER SPONGE <i>new</i>	\$ 195.97	X
1PC	FRONT FENDER LH <i>new</i>	\$ 861.45	✓
1PC	FRONT FENDER INNER SHIELD LH <i>deformed</i>	\$ 315.76	✓
1PC	FRONT WHEEL HOUSING LH <i>new</i>	\$ 893.10	X
1PC	FRONT WHEEL BEARING LH <i>2 Down</i>	\$ 492.65	✓
1PC	FRONT WHEEL BEARING HUB LH <i>new</i>	\$ 499.82	X
1PC	FRONT LOWER ARM LH <i>2 destroyed</i>	\$ 575.40	✓
1PC	FRONT KNUCKLE ARM LH <i>2 destroyed</i>	\$ 581.94	✓
1PC	FRONT ABSORBER LH ?	\$ 848.10	✓ X
1PC	FRONT ABSORBER MOUNTING LH <i>new</i>	\$ 252.10	X
1PC	FRONT ABSORBER LINK LH <i>new</i>	\$ 230.48	X
1PC	FRONT TIE ROD LH <i>2 new</i>	\$ 297.20	✓ X
1PC	FRONT TIE ROD END LH <i>2 new</i>	\$ 172.10	✓ X
1PC	FRONT STABILIZER BAR <i>new</i>	\$ 456.17	X
1PC	FRONT STABILIZER LINK LH <i>new</i>	\$ 319.29	X
1PC	STEERING RACK & PINION ASSY <i>new</i>	\$ 6,493.02	X
1PC	FRONT DOOR LH <i>Deer</i>	\$ 1,580.74	✓
1PC	FRONT DOOR WINDOW MOULDING LH <i>new</i>	\$ 319.70	X
1PC	FRONT DOOR CHROME MOULDING LH <i>new</i>	\$ 197.72	X
1PC	FRONT DOOR BLACK PLASTIC MOULDING LH <i>new</i>	\$ 151.66	X

2PCS	FRONT DOOR HINGE LH @ \$87.01 EACH <i>HH</i>	\$ 174.02	X
1PC	FRONT DOOR WEATHER STRIP LH <i>HH</i>	\$ 286.34	X
1PC	FRONT DOOR HANDLE LH <i>HH</i>	\$ 266.78	X
1PC	FRONT DOOR INNER TRIM BOARD LH <i>HH</i>	\$ 1,228.10	X
1PC	REAR DOOR LH <i>Dented</i>	\$ 1,326.50	✓
1PC	REAR DOOR WINDOW MOULDING LH <i>HH</i>	\$ 207.10	X
1PC	REAR DOOR CHROME MOULDING LH <i>HH</i>	\$ 207.38	X
1PC	REAR DOOR BLACK PLASTIC MOULDING LH <i>HH</i>	\$ 167.34	X
2PCS	REAR DOOR HINGE LH @ \$87.10 EACH <i>HH</i>	\$ 174.20	X
1PC	REAR DOOR WEATHER STRIP LH <i>HH</i>	\$ 268.17	X
1PC	REAR DOOR HANDLE LH <i>HH</i>	\$ 168.47	X
1PC	REAR DOOR INNER TRIM BOARD LH <i>HH</i>	\$ 1,009.80	X
1PC	SIDE MIRROR ASSY LH <i>broken</i>	\$ 1,209.20	✓
1PC	REAR FENDER LH <i>Dented</i>	\$ 1,094.10	✓
1PC	REAR FENDER INNER SHIELD LH <i>HH</i>	\$ 144.73	X
1PC	REAR FENDER INNER TRIM LH <i>HH</i>	\$ 774.10	X
1PC	REAR BUMPER <i>HH</i>	\$ 596.30	X
2PCS	REAR BUMPER SIDE RETAINER LH / RH @ \$82.81 EACH <i>HH</i>	\$ 165.62	X
1PC	REAR WHEEL HOUSING LH <i>HH</i>	\$ 1,369.00	X
1PC	REAR WHEEL BEARING LH <i>HH</i>	\$ 456.00	X
1PC	REAR WHEEL BEARING HUB LH <i>HH</i>	\$ 489.00	X
1PC	REAR LOWER ARM LH <i>HH</i>	\$ 401.95	X
1PC	REAR KNUCKLE ARM LH <i>HH</i>	\$ 967.90	X
1PC	REAR ABSORBER LH <i>HH</i>	\$ 390.90	X
1PC	REAR ABSORBER MOUNTING LH <i>HH</i>	\$ 424.60	X
1PC	REAR ABSORBER LINK LH <i>HH</i>	\$ 333.10	X
1PC	FRONT BUMPER UNDERCOVER <i>turn</i>	\$ 679.89	✓

PARTS SUM: \$ 35,559.66

PARTS LESS 25%: \$ 8,889.92

PARTS TOTAL: \$ 26,669.75

LABOUR & SPECIAL NETT ITEMS

*	TO SUPPLY LED FOG LAMP <i>HH</i>	\$ 1,500.00	X
*	TO SUPPLY 2 PCS SPORT RIM 1pc <i>4/5 front cut / dented</i>	\$ 3,000.00	✓
*	TO SUPPLY 2 PCS TYRE 1pc <i>4/5 front punctured 50%</i>	\$ 500.00	✓
*	TO SUPPLY BONNET INNER TRIM CLIPS <i>HH</i>	\$ 50.00	X
*	TO SUPPLY HEAD LAMP CLIPS <i>HH</i>	\$ 50.00	X
*	TO SUPPLY FRONT GRILLE CLIPS <i>HH</i>	\$ 50.00	X
*	TO SUPPLY FRONT BUMPER CLIPS <i>4/5</i>	\$ 50.00	30/1
*	TO SUPPLY FRONT BUMPER GRILLE CLIPS <i>HH</i>	\$ 50.00	X
*	TO SUPPLY FRONT BUMPER UNDER COVER CLIPS <i>HH</i>	\$ 50.00	X
*	TO SUPPLY FRONT DOOR INNER TRIM CLIPS <i>HH</i>	\$ 50.00	X
*	TO SUPPLY REAR DOOR INNER TRIM CLIPS <i>HH</i>	\$ 50.00	X
*	TO SUPPLY REAR BUMPER CLIPS <i>HH</i>	\$ 50.00	X
*	TO SUPPLY HEAD LAMP LH <i>Scratched / mainly broken</i>	\$ 2,500.00	✓
*	TO SUPPLY ABSORBER LH <i>original</i>	\$ 1,000.00	✓

* TO SUPPLY REAR FENDER SEALANT H/c	\$ 80.00 40/-
* TO SUPPLY REAR FENDER INNER TRIM CLIPS H/c	\$ 50.00 X
* TO SUPPLY REAR FENDER INNER SHIELD CLIPS H/c	\$ 50.00 X
* TO REMOVE ALL INTERIOR UPHOLSTERLY ITEMS TO FACILITATE REPAIRS	\$ 500.00 120/-
* TO REMOVE & PANEL BEAT ALL DAMAGED ABOVE PARTS & PANELS (FRONT)	\$ 1,400.00 1200/-
* TO RESPRAY NEW PAINTWORK FOR ALL DAMAGED AREAS (FRONT)	\$ 1,400.00 1000/-
* TO REMOVE & PANEL BEAT ALL DAMAGED ABOVE PARTS & PANELS (REAR)	\$ 1,400.00 Repainted
* TO RESPRAY NEW PAINTWORK FOR ALL DAMAGED AREAS (REAR)	\$ 1,400.00 Repainted
* TO TUFF COAT DAMAGED AREAS	\$ 300.00 40/-
* TO RNR FRONT UNDER CARRIAGE TO FACILITATE REPAIRS	\$ 300.00 150/-
* TO RNR REAR UNDER CARRIAGE TO FACILITATE REPAIRS	\$ 300.00 H/c
* TO RNR FRONT DOOR MECHANISM TO FACILITATE REPAIRS	\$ 200.00 60/-
* TO RNR REAR DOOR MECHANISM TO FACILITATE REPAIRS	\$ 200.00 60/-
* TO RNR FUEL TANK FILLER PIPE TO FACILITATE REPAIRS	\$ 100.00 H/c
* TO CHECK & RE-FIX ALL ELECTRICAL WIRINGS	\$ 200.00 30/-
* TO COMPUTERIZE DIAGNOSE FAULT CODES & CONTROL UNITS. RESET ALL MEMORIES TO FACTORY DEFAULT SETTINGS	\$ 300.00 H/c

LABOUR & S/N TOTAL: \$ 8,630.00

GRAND TOTAL ESTIMATED REPAIR COSTS (NON-INCLUSIVE OF 7% GST): \$ 35,299.75

06/11/2020 c 1700hrs

H/c Antenna

L/Sum 9 days.

Man

LKK Auto

Check Part prices

Repair Limit

LKK Auto Consultants hence notify the Repairer of the following:

- To resurvey before/after spray painting
- To display damaged part(s) during resurvey
- Parts prices are subject to confirmation
- Third party survey is on a "Without Prejudice" basis
- No illegal modification(s) is allowed
- Supplementary item(s) must be resurveyed and is subject to final approval from Insurance Company

Acknowledged by Repairer

Signature:

Date:

SINGAPORE ACCIDENT STATEMENT

IMPORTANT NOTICE

1. Please report correctly the details of the accident to speed up the claims process.
2. This Form must be completed by the Policyholder and/or the Authorised Driver.
3. Information provided must be as truthful and accurate as possible. Any wilful misrepresentation or withholding of material facts may allow insurance companies to repudiate policy liability.
4. The issue and acceptance of this Form by insurance companies is not an admission of policy liability on the part of the insurance companies.
5. Any false reporting may be referred to the Police for investigation.
6. This report will be forwarded by the insurers of the GIA Records Management Centre established by the General Insurance Association of Singapore (GIA) for archiving and that copies of this report will, for a fee, be made available upon application by interested parties.
7. By the lodgement of this report to the insurers, you hereby consent to the archiving of this report at the centre and to copies of the report being made available aforesaid.

ACCIDENT STATEMENT

Date Of Report	05/11/2020 13:29
Date Of Accident	04/11/2020 06:10
Exact Location Of Accident	BKE(TWDS WOODLANDS)AFTER MANDAI EXIT
Country/State of Loss	SINGAPORE

DETAILS OF OWN VEHICLE

Vehicle Registration Number	SKJ4580H
Insured/Policyholder	
Name Of Registered Owner	CHUA BING HAN
NRIC No	SXXXX887E
Email Address	NOEMAIL
Mobile Phone No	(LOCAL) +65-87000369
Alternative Phone No	OTHERS-87000369

Vehicle Particulars

Manufacturer	TOYOTA
Model	MARK X 2.5 A
Exact Purpose for which vehicle was being used at time of accident	PRIVATE USE
Are you claiming under your own insurance policy for repair to your vehicle?	NO
If No, Please state action to be taken	THIRD PARTY
Vehicle Category	PRIVATE CAR

Insurance Company

Name of Insurance Company	AXA INSURANCE PTE LTD
Type Of Coverage	COMPREHENSIVE
Fleet Policy	NO
Policy Number	GA111178/1
Cover Note Number	

Driver

Name of Driver	CHEE WEI ZHI,OSWALD
NRIC No	SXXXX467C
Date Of Birth	08/06/1991
Occupation	INDOOR
Date Of Driving Pass	11/10/2013
Driving Experience	7 YEARS AND 0 MONTHS
Gender	MALE
Mobile Number	(LOCAL) +65-96581003
Fax Number	
Contact Number	
Email Address	NOEMAIL

Address	604 SENJA ROAD #25-25 SPORE 670604
Postcode	
Was driver an employee of the Insured's Company	NO
If No, Relationship of the Driver with the Insured	RELATIVE
Vehicle Registration Number of Driver's Own Vehicle	-
	-
Insurance Company of Driver's Own Vehicle	-
	-
	-

General Information of the Accident

Type Of Accident	CHAIN COLLISION
Weather Conditions	RAINING
Road Surface	WET

Other Information

Was any foreign vehicle involved in this accident?	NO
Number of vehicles (including own vehicle) involved in the accident	2
Was any body injured in the Accident?	YES
Was any injured conveyed to hospital by ambulance?	NO
Was any other material or property damaged?	YES
I have been approached by unknown person(s) soliciting/offering accident claims assistance.	NO
Number of Passengers (Including Driver)	2
Passenger 1	NAME: : CHEE CHEE LEONG GENDER: : MALE

Details of Police Action

Was the accident reported to the police?	NO
If Yes, Please state which Police Station	
Was notice of intended Prosecution given?	NO
If Yes, against whom?	

Circumstances of Accident

REFER TO SKETCH PLAN

Attachment(s)

Are accident photos available for attachment?	YES
Was there any video captured by Car Camera?	NO
Was there any audio recorded?	NO

DETAILS OF OTHER VEHICLE PROPERTY 1

Vehicle Registration Number	GY7871S
Vehicle Make/Model/Colour	NISSAN / CABSTAR
Details Of Properties	
Vehicle Category	PRIVATE CAR
Name of Driver	
NRIC/Passport Number	
Contact Number	
Address	
Postcode	
Insurance Company Name	
Nature Of Damage	
No. Of Passenger (Including Driver)	

DETAILS OF OTHER VEHICLE PROPERTY 2

Vehicle Registration Number	SME2393Y
Vehicle Make/Model/Colour	HYUNDAI / ELANTRA AD 1.6 GLS AT (AMS)
Details Of Properties	
Vehicle Category	PRIVATE CAR
Name of Driver	
NRIC/Passport Number	
Contact Number	
Address	
Postcode	
Insurance Company Name	
Nature Of Damage	
No. Of Passenger (Including Driver)	

Sketch Plan

SKETCH PLAN

IMPORTANT NOTICE

1. Please report correctly the details of the accident to speed up the claims process.
2. This Form must be completed by the Policyholder and/or the Authorised Driver.
3. Information provided must be as truthful and accurate as possible. Any wilful misrepresentation or withholding of material facts may allow insurance companies to repudiate policy liability.
4. The issue and acceptance of this form by insurance companies is not an admission of policy liability on the part of the insurance companies.
5. Any false reporting may be referred to the Police for investigation.
6. The report will be forwarded by the insurers of the GIA Records Management Centre established by the General Insurance Association of Singapore (GIA) for archiving and that copies of this report will for a fee be made available upon application by interested parties.
7. By the lodgment of this report to the insurers, you hereby consent to the archiving of this report at the centre and to copies of the report being made available aforesaid.

8. Consent under the Personal Data Protection Act (PDPA)

I understand, acknowledge, agree and consent that:

- (a) My insurer, my workshop and the General Insurance Association of Singapore ("GIA") may/are permitted to collect, use, disclose and/or process my personal data/personal information set out in this [form] and any other personal information provided by me or possessed by my insurer (collectively the "Personal Information") and disclose and transfer such Personal Information to all insurer(s) who have insured vehicle(s) involved in this accident (all insurer(s) who have insured vehicle(s) involved in this accident shall be collectively referred to as the "Insurers"), the Insurers' lawyers/law firms, the Monetary Authority of Singapore and any relevant government agency/authority (such as the police), for the purpose(s) of:
 - (i) processing, handling and/or dealing with my claims including the settlement of the claims and any necessary investigations relating to the claims;
 - (ii) investigating the accident and/or my claims;
 - (iii) carrying out and/or dealing with my instructions or responding to any enquiries by me;
 - (iv) administering my claims (including the mailing of correspondence, statements, invoices, reports or notices to me, which could involve disclosure of certain personal data about me to bring about delivery of the same as well as on the external cover of envelopes/mail packages); and/or
 - (v) complying with applicable law in administering, processing, handling and/or dealing with my claims (collectively the "Purposes").
- (b) all insurer(s) who have insured vehicle(s) involved in this accident and the Insurers' lawyers/law firms, may/are permitted to collect, use, disclose and/or process my Personal Information for one or more of the above Purposes, and
- (c) my Personal Information may/can be disclosed by any of the Insurers and/or GIA to their third party service providers or agents (including their lawyers/law firms), which may be sited outside of Singapore, for one or more of the above Purposes;
- (d) my Personal Information will also be collected and used to compile claims history for the purpose of fraud detection, investigation and management in present and all future claims;
- (e) the information so collected under (d) above may be shared / disclosed:
 - (i) to all insurers and/or any other third parties that assist in evaluating, investigating, controlling or managing fraud, regulators, law enforcement and government agencies as reasonably required for the purposes stated, or
 - (ii) for complying with requirements under any regulations, laws or court orders.



Policyholder's Signature
Date & Time



Driver's Signature
(If driver is not the policyholder)
Date & Time



Reporting Centre Person's Signature
Name: 
NRIC/IN No.

Accident Sketch Plan

SKETCH PLAN

BKE Towards Woodlands after
Mandai Exit

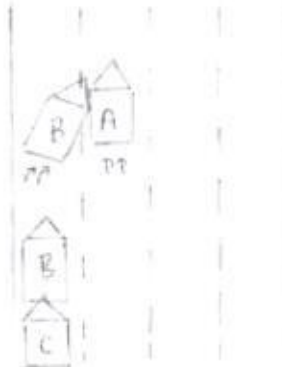

VEH A SKJ 4580H

VEH B GY 78216

VEH C SME 2393Y

DESCRIBE CIRCUMSTANCES OF THE ACCIDENT

On the stated date & time, I, vehicle A (SKJ 4580H) was
travelling straight along at the stated location on lane 3 out of
Sudden, I felt a huge impact from my left portion of my vehicle.
I then alighted and realized that I was involved in a collision of
three vehicle.

DECLARATION

I/We declare the foregoing particulars are true in every respect

Policyholder's Signature
Date & Time

Driver's Signature
(If driver is not the policyholder)
Date & Time

Reporting Centre Personnel's Signature
Name: N/A
Working No.

> Back to OneMotoring

Enquire PARF/COE Rebate for Registered Vehicle

Vehicle Owner Particulars

Owner ID Type:

Singapore NRIC

Owner ID:

887E

Vehicle Details

Vehicle No.:

SKJ4580H

Vehicle to be Exported:

Yes

Intended Deregistration Date:

05 Nov 2020

Vehicle Make:

TOYOTA

Vehicle Model:

MARK X 2.5 A

Primary Colour:

Black

Secondary Colour:

Blue

Manufacturing Year:

2007

Engine No.:

4GR0370224

Chassis No.:

GRX1203042384

Maximum Power Output:

158.0 kW (211 bhp)

Open Market Value:

\$25,591.00

Original Registration Date:

17 Sep 2007

First Registration Date:

17 Sep 2007

Transfer Count:

3

Actual ARF Paid:

\$28,151.00

Intended PARF Rebate Details

PARF Eligibility:

Forfeited

PARF Eligibility Expiry Date:

-

PARF Rebate Amount:

\$0.00

Intended COE Rebate Details

COE Expiry Date:

31 Aug 2027

COE Category:

B - Car (1601cc & above)

COE Period(Years):

10

PQP Paid:

\$50,972.00

COE Rebate Amount:

\$34,762.00

Total Rebate Amount:

\$34,762.00

The information contained herein is correct as at 05 Nov 2020

OK

BIDDED CARPLATE NUMBERS FOR SALE

Find and buy your favourite car plate number here!

START
SEARCH
NOW!

Post an Advertisement
Sell it yourself! Advertise it at just
\$58 until it's SOLD!

Post an Ad

Advertiser Login

Ways of Selling

Honda Civic Type R 2.0M



1 Transfer Quota Was Due To
Relaxing Of Number Plate
Direct Owner - Suzuki

Lake View
Credit Pte Ltd

view our cars

- > Low prices guaranteed
- > Specialist in Japanese cars
- > Easy loan approval
- > All terms are negotiable

Browse by Category

Sort by Date Posted

20 results/page

7 vehicles

Toyota Mark

Advanced Search

Image	Model	Price	Depreciation	Reg Date	Eng Cap	Mileage	Veh Type	Status
Search Selection	Toyota Mark	Any	Any	> 10 year(s) old	Any	Any	Any	Available
	Toyota Mark X (COE till 02/2022)	\$10,800	\$8,480 /yr	14-Feb-2007	2,499 cc	130,111 km	Luxury	Available
Condition Is Very Good For Its Age Come And View Now To Believe! We Welcome Trade In! Arrange With Our Sales To Have A Look At This Beauty!								
Taxis								
Posted: 27-Oct-2020 Tags: 2007 Toyota Mark, Toyota Mark, Toyota, Mark								
	Toyota Mark X (COE till 03/2027)	\$40,555	\$6,360 /yr	22-Mar-2007	2,499 cc	-	Luxury	Available
Nicely Done Up Toyota Mark X, Well Maintained Engine, Gearbox And Good Condition, Smooth And Stable V6, Test Drive To Feel It. Speed Cut Removed And ECU Reflashed. 1 Full Tank Can Achieve 730km, Come See For Yourself. Reluctant Sale. Many Parts Replaced. Road Ta...								
Cars Premium								
Posted: 08-Oct-2020 Tags: 2007 Toyota Mark, Toyota Mark, Toyota, Mark								
	Toyota Mark X (COE till 11/2022)	\$20,300	\$9,870 /yr	27-Nov-2007	2,499 cc	-	Luxury	Available
Rare! Toyota Mark x At \$20,300! Dubbed As The Tank, The Toyota Mark x Is Well Known For Its Reliability And Durability, Excellent Drive With Its Silky Smooth V6 Engine. Pearl White Colour, Superb Condition! Definitely A Steal! Finance/Loan Or Trade Ins Are All Available, C...								
Posted: 29-Oct-2020 Tags: 2007 Toyota Mark, Toyota Mark, Toyota, Mark								
	Toyota Mark X (COE till 06/2028)	\$44,500	\$5,830 /yr	25-Jun-2008	2,499 cc	2,499 km	Luxury	Available
Elegant Black, Powerful Drive With 211 BHP, Spacious Sedan, Low Maintained Cost, Very Well Maintained, Easy Financing, Flexible In-House Loan Packages Available.								
Prime Motor & Leasing								
Posted: 02-Nov-2020 Tags: 2008 Toyota Mark, Toyota Mark, Toyota, Mark								
GET YOUR COE RENEWAL LOAN								
Is your COE expiring? Let us help you renew it!								
Getting your COE renewed is easy, fast and affordable. We'll help you renew your COE and get a loan for it. Get the cheapest loan in town and an approval in 2 days without effort! Enquire today.								
	Toyota Mark X G (COE till 12/2028)	\$49,800	\$6,150 /yr	12-Dec-2008	2,499 cc	145,000 km	Luxury	Available
High Spec G Model, Selling As Gotten A New Car. Car Under Lay Up, Will Expect Some Cash Back Upon Scrap. Hassle Free And Reliable Toyota V6 Mated With Efficient 6 Speed Gearbox. Can Achieve 12Km/L. Able To Assist In Loan And Trade In. I Am The Owner.								
Posted: 01-Oct-2020 Tags: 2008 Toyota Mark, Toyota Mark, Toyota, Mark								
	Toyota Mark X G (COE till 12/2028)	\$50,800	\$6,250 /yr	19-Dec-2008	2,499 cc	110,588 km	Luxury	Available
Warranty Provided, Come With Vertiga BodyKit, Overall Condition 9.5/10, Low Mileage, Excellent Condition, No Repairs Needed, Well Kept By Previous Owner, Wear&Tear Replaced By In House Workshop, Bank&InHouse Loan Available, \$0 Downpayment Available, Low Interest, No...								
Posted: 01-Oct-2020 Tags: 2008 Toyota Mark, Toyota Mark, Toyota, Mark								

Compare