

# NATIONAL Assessment Centre Services. [part 1 Jan'09] MMA 1200 97850

Date In: 5/11/20 16:13	Job description	Date & Time Completed	Done by
Ref No: NAI ERT 20012135 1A4	SAS e-filing		
Veh No: SMU 4783 H	E-mail (within 3hrs, A/C 2hrs)		
DDA: 4/11/20 23:25	I-Motor Claim Form		
(11) TP Reporting Only	I-Motor W/O (Within: OD 2hrs, TP 4hrs)		
	I-Photo Uploaded		
TP Insurer:	Assessment/Survey Report		
	Ass't Report by Fax / Hand to Owner/Wksp		

Preferred Wksp / INC Assign Wksp / QW: (	Tel: 8	Fax:
TP Particulars:	Veh No: SHD 7047 D.	INC ( ) / Non-INC ( )
Owner / Driver: (	Tel: ( )	
Policy No: ( )	Period: ( )	Cover Type: ( )
Confirmed by: (	Date: (	Time: ( )
Insured/Driver Liability: ( ) %	[Note-Est Status (WO): N: 0-20%; P: 21-79% P: 80-100%]	
Year of Registration: ( )	Warranty: YES ( ) / NO ( )	
Excess: (\$ )	Loading: \$1,000 ( ) / \$2,000 ( )	

General Remarks:
( ) Walk-In Customer: Customer's information strictly Confidential & Strictly NO refer of repolier.
( ) Total Loss Case: to e-mail Insurer URGENTLY.
Drive-In ( ) / Towed-In ( ) ; Invoice: YES ( ) / NO ( ) ; Towing Co: ( / )

Remarks: (INC 10/11/20 16:13)	Date Claim Completed	Done by
1) Apply for Transport Allowance ( ) / Courtesy Car ( )		
2) QC Check / Post Repair Inspection ( )		
3) Upload Resurvey Photo [Repair Cost > \$3000] ( )		

Injury: \_\_\_\_\_

Date/Time	Actions

Claimants Particulars:	Invoice Declaration Checklist	Am (5)	Am (5)
Driver/Owner:	1) AR: Accident Reporting (\$30);		
Contact No:	2) DA: Damage Assessment (\$100); INC (\$30)		
Damaged Portion:	3) TP: Towing Fee \$40/\$43		
QC Checked by (Engr-In-Charge):	4) FT: Follow-Through Survey \$120		
	5) FT: Follow-Through Survey (Resurvey) \$30		
	For claimant against INC Only (wef 10 Jan 2003)		
	6) TR: Re-inspection \$75		
	7) NI: Idao DA + SMRT Survey \$160		
	8) NTUC Additional Services:		
	ON:		
	*N5: Courtesy Car / Tpt Allowance \$3		
	*N6: Repair Co-ordination \$10		
	*N7: Post Repair Inspection \$25		
	*N8: DV / Collect Excess Coordination \$3		
	TP (Nil): TP (Non INC) against INC \$20		
	9) NI: Idao Mobile \$0		
	Invoice dated	Fax Charged	
	Invoice dated	Fax Charged	

## SINGAPORE ACCIDENT STATEMENT

### IMPORTANT NOTICE

1. Please report correctly the details of the accident to speed up the claims process.
2. This Form must be completed by the Policyholder and/or the Authorised Driver.
3. Information provided must be as truthful and accurate as possible. Any wilful misrepresentation or withholding of material facts may allow insurance companies to repudiate policy liability.
4. The issue and acceptance of this Form by insurance companies is not an admission of policy liability on the part of the insurance companies.
5. Any false reporting may be referred to the Police for investigation.
6. This report will be forwarded by the insurers of the GIA Records Management Centre established by the General Insurance Association of Singapore (GIA) for archiving and that copies of this report will, for a fee, be made available upon application by interested parties.
7. By the lodgement of this report to the insurers, you hereby consent to the archiving of this report at the centre and to copies of the report being made available aforesaid.

### ACCIDENT STATEMENT

Date Of Report	05/11/2020 16:13
Date Of Accident	04/11/2020 23:25
Exact Location Of Accident	BISHAN RD TWDS AMK AVE 8 RIGHT TURN TO AMK AVE 1
Country/State of Loss	SINGAPORE

### DETAILS OF OWN VEHICLE

Vehicle Registration Number	SMU4783H
<b>Insured/Policyholder</b>	
Name Of Registered Owner	LOW JIA YI
NRIC No	SXXXX224Z
Email Address	NOEMAIL
Mobile Phone No	(LOCAL) +65-94528761
Alternative Phone No	OFFICE-94528761

### Vehicle Particulars

Manufacturer	MAZDA
Model	MAZDA 3
Exact Purpose for which vehicle was being used at time of accident	PRIVATE USE
Are you claiming under your own insurance policy for repair to your vehicle?	YES
If No, Please state action to be taken	
Vehicle Category	PRIVATE CAR

### Insurance Company

Name of Insurance Company	EQ INSURANCE COMPANY LTD
Type Of Coverage	COMPREHENSIVE
Fleet Policy	NO
Policy Number	DMPPHQ20-005624
Cover Note Number	

### Driver

Name of Driver	LOW JIA YI
NRIC No	SXXXX224Z
Date Of Birth	31/10/1992
Occupation	INDOOR
Date Of Driving Pass	08/11/2017
Driving Experience	2 YEARS AND 11 MONTHS
Gender	MALE
Mobile Number	(LOCAL) +65-94528761
Fax Number	
Contact Number	OFFICE-94528761
Email Address	NOEMAIL

Address	BLK 636 AMK AVE 6 #06-5167
Postcode	560636
Was driver an employee of the Insured's Company	NO
If No, Relationship of the Driver with the Insured	OWNER
Vehicle Registration Number of Driver's Own Vehicle	-
	-
	-
Insurance Company of Driver's Own Vehicle	-
	-
	-

#### General Information of the Accident

Type Of Accident	COLLISION - CROSS JUNCTION
Weather Conditions	RAINING
Road Surface	WET

#### Other Information

Was any foreign vehicle involved in this accident?	NO
Number of vehicles (including own vehicle) involved in the accident	2
Was any body injured in the Accident?	NO
Was any injured conveyed to hospital by ambulance?	
Was any other material or property damaged?	YES
I have been approached by unknown person(s) soliciting/offering accident claims assistance.	NO
Number of Passengers (Including Driver)	2
Passenger 1	NAME: : WONG YEW FAI GENDER: : MALE

#### Details of Police Action

Was the accident reported to the police?	NO
If Yes, Please state which Police Station	
Was notice of intended Prosecution given?	NO
If Yes, against whom?	

#### Circumstances of Accident

REFER TO STATEMENT.

#### Attachment(s)

Are accident photos available for attachment?	YES
Was there any video captured by Car Camera?	NO
Was there any audio recorded?	NO

#### DETAILS OF OTHER VEHICLE PROPERTY 1

Vehicle Registration Number	SHD7047D
Vehicle Make/Model/Colour	
Details Of Properties	
Vehicle Category	TAXI
Name of Driver	
NRIC/Passport Number	
Contact Number	
Address	
Postcode	
Insurance Company Name	
Nature Of Damage	
No. Of Passenger (Including Driver)	

## SKETCH PLAN

### IMPORTANT NOTICE

1. Please report **correctly** the details of the accident to speed up the claims process.
2. This Form must be **completed by the Policyholder and/or the Authorised Driver**.
3. Information provided must be as **truthful and accurate as possible**. Any wilful misrepresentation or withholding of material facts may allow insurance companies to **repudiate policy liability**.
4. The issue and acceptance of this Form by insurance companies is not an admission of policy liability on the part of the insurance companies.
5. **Any false reporting may be referred to the Police for investigation.**
6. The report will be forwarded by the insurers of the GIA Records Management Centre established by the General Insurance Association of Singapore (GIA) for archiving and that copies of this report will for a fee be made available upon application by interested parties.
7. By the lodgment of this report to the insurers, you hereby consent to the archiving of this report at the centre and to copies of the report being made available aforesaid.
8. **Consent under the Personal Data Protection Act (PDPA)**

I understand, acknowledge, agree and consent that:

- (a) My insurer, my workshop and the General Insurance Association of Singapore ("GIA") may/are permitted to collect, use, disclose and/or process my personal data/personal information set out in this [form] and any other personal information provided by me or possessed by my insurer (collectively the "Personal Information") and disclose and transfer such Personal Information to all insurer(s) who have insured vehicle(s) involved in this accident (all insurer(s) who have insured vehicle(s) involved in this accident shall be collectively referred to as the "Insurers"), the Insurers' lawyers/law firms, the Monetary Authority of Singapore and any relevant government agency/authority (such as the police), for the purpose(s) of:
  - (i) processing, handling and/or dealing with my claims including the settlement of the claims and any necessary investigations relating to the claims;
  - (ii) investigating the accident and/or my claims;
  - (iii) carrying out and/or dealing with my instructions or responding to any enquiries by me;
  - (iv) administering my claims (including the mailing of correspondence, statements, invoices, reports or notices to me, which could involve disclosure of certain personal data about me to bring about delivery of the same as well as on the external cover of envelopes/mail packages); and/or
  - (v) complying with applicable law in administering, processing, handling and/or dealing with my claims. (collectively the "Purposes")
- (b) all insurer(s) who have insured vehicle(s) involved in this accident and the Insurers' lawyers/law firms, may/are permitted to collect, use, disclose and/or process my Personal Information for one or more of the above Purposes; and
- (c) my Personal Information may/can be disclosed by any of the Insurers and/or GIA to their third party service providers or agents (including their lawyers/law firms), which may be sited outside of Singapore, for one or more of the above Purposes.
- (d) my Personal Information will also be collected and used to compile claims history for the purpose of fraud detection, investigation and management in present and all future claims.
- (e) the information so collected under (d) above may be shared / disclosed:
  - (i) to all insurers and/or any other third parties that assist in evaluating, investigating, controlling or managing fraud, regulators, law enforcement and government agencies as reasonably required for the purposes stated, or
  - (ii) for complying with requirements under any regulations, laws or court orders.

  
\_\_\_\_\_  
Policyholder's Signature  
Date & Time:

\_\_\_\_\_  
Driver's Signature  
(If driver is not the policyholder)  
Date & Time:

  
\_\_\_\_\_  
Reporting Centre Personnel's Signature  
Name:  
NRIC/FIN No.:

# SKETCH PLAN

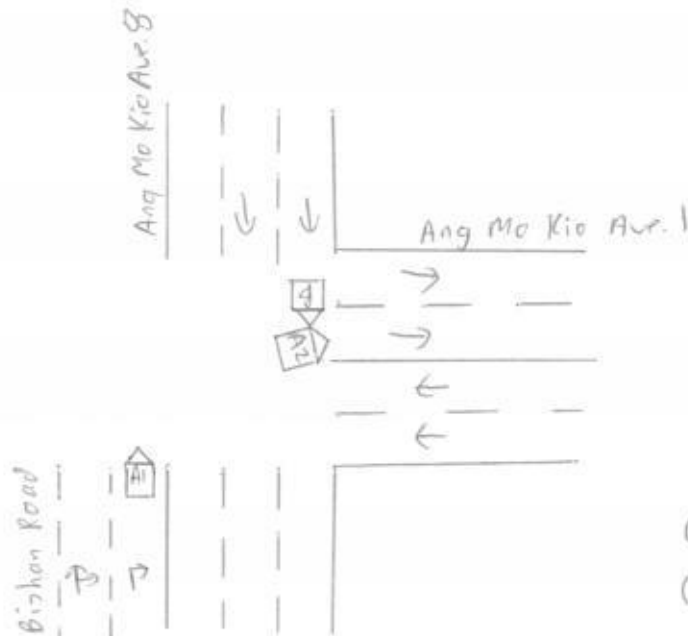

(A) - SMU 4783H  
(B) - SHD 70470

## DESCRIBE CIRCUMSTANCES OF THE ACCIDENT

On the 04/11/2020 @ about 11.25 PM, along Bishan Rd. towards Ang Mo Kio Ave. 8 I was on the extreme right lane, wanting to make a ~~left~~<sup>right</sup> turn to Ang Mo Kio Ave. 1. It was green light, and I proceeded to make a right turn. Suddenly a vehicle (B) from the opposite direction hit into the front left portion of my vehicle (A).

## DECLARATION

I/We declare the foregoing particulars are true in every respect.

Policyholder's Signature  
Date & Time:

Driver's Signature  
(If driver is not the policyholder)  
Date & Time:

Reporting Centre Personnel's Signature  
Name:  
NRIC/FIN No.:



**EQ Insurance Company Limited**

5 Maxwell Road #17-00 Tower Block MND Complex Singapore 069110

tel 65 6223 9433 | fax 65 6224 3903 | www.eqinsurance.com.sg

reg no. 1978-00490-N

**CERTIFICATE OF INSURANCE**

ROAD TRANSPORT ACT 1987 (MALAYSIA)  
THE MOTOR VEHICLES (THIRD-PARTY RISKS) RULES, 1959 (FEDERATION OF MALAYSIA)  
THE MOTOR VEHICLES (THIRD-PARTY RISKS AND COMPENSATION) ACT (CAP. 189 OF THE REVISED EDITION)  
(REPUBLIC OF SINGAPORE)  
THE MOTOR VEHICLES (THIRD-PARTY RISKS AND COMPENSATION) RULES, 1996 EDITION (REPUBLIC OF SINGAPORE)  
OR ANY AMENDMENT, ACT OR ACTS PASSED IN SUBSTITUTION THEREOF.

**PRIVATE CAR  
Comprehensive****Certificate No.: DMPPHQ20-005624**

Form: MX2

Excess:

Insured/Named Driver SGD500.00

Unnamed Drivers SGD1,000.00

YEID Additional SGD3,000.00

**1. Index Mark and Registration Number of Vehicles**

SMU4783H

**2. Name of Policyholder**

LOW JIA YI

**3. Effective Date of the Commencement of Insurance for the purpose of the Act**

14/08/2020

**4. Date of Expiry of Insurance**

13/08/2021

**5. Person or Classes of Persons entitled to drive\***

(a) The Policyholder

(b) Any other person who is driving on the Policyholder's order or with his permission.

EQI Motor Accident  
Hotline**6311 3211**

\*Provided that the person driving is permitted in accordance with the licensing or other laws or regulations to drive the Motor Vehicle or has been permitted and is not disqualified by order of a Court of Law or by reason of any enactment or regulation in that behalf from driving the Motor Vehicle. And provided further that the Motor Vehicle is registered under the Road Traffic Act has not been cancelled at the time of accident loss or damage.

**6. Limitations as to use\***

Use for social, domestic and pleasure purposes and for the Policyholder's business.

The policy does not cover :

(a) use for hire or reward

(b) use for racing, pace-making, reliability trials or speed testing

(c) use for the carriage of goods (other than samples) in connection with any trade or business

(d) use for any purpose in connection with the Motor Trade

\*Limitations rendered inoperative by Section 8 of the Motor vehicles (Third-Party Risks and Compensation) Act (Chapter 189) and Section 95 of the Road Transport Act, 1987 (Malaysia), are not to be included under these headings.

I\WE HEREBY CERTIFY that the Policy to which this Certificate relates is issued in accordance with the provisions of the Motor Vehicles (Third-Party Risks and Compensation) Act (Chapter 189) and Part IV of the Road Transport Act, 1987 (Malaysia) or and Amendment, Act or Acts passed in substitution thereof.



VEHICLE NO: SMU4783H

MAKE &amp; MODEL : Mazda 3

DATE OF ACCIDENT	04 / 11 / 2020	
TIME OF ACCIDENT	11.25 AM / PM	
LOCATION OF ACCIDENT	Bishan Road towards AMK Ave. 3 right turn to AMK Ave. 1	
Exact Purpose use during accident	Private use	
<b>NAME OF OWNER</b>	Low Jia Yi	
TELP NO	9452 8761	
NRIC	S92402242	
CLAIM TYPE	OD / THIRD PARTY / Reporting Only	
PRIVATE HIRE	YES / NO?	
INSURANCE CO.	EQ Insurance	
TYPE OF CAVERAGE	Comprehensive / Third Party / Third Party Fire & Theft	
POLICY NO.	DMPPHQ 20-005624	
EMAIL	—	
<b>NAME OF DRIVER</b>	As above / If No:	
NRIC	S92400242	Any passengers: Wong Yew Fai
DATE OF BIRTH	31 / 10 / 1992	
OCCUPATION	Outdoor / Indoor	
DATE OF DRIVING PASS	08 / 11 / 2017	
GENDER	Male / Female	
CONTAC NO.	9452 8761 Office,	Home,
EMAIL	—	
ADDRESS	Blk 636 Ang Mo Kio Ave. 6 #06-5167 S(560636)	
DRIVER HAVE ANY OWN Vehicle	NO / If yes, Reg No.	
RELATIONSHIP	Employee / If No:	
WEATHER CONDITION	Clear / Raining / Other,	
ROAD SURFACE	Dry / Wet / Other,	
ANY INJURIES	No / If yes, Who?	
CONTAC NO.		
POLICE REPORT	No / If yes, Where?	
VEHICLE B NO.	SHD 70470	Any Passenger,
NAME		
CONTAC NO.		
VEHICLE C NO.	Any Passenger,	
VEHICLE D NO.	Any Passenger,	
VEHICLE E NO.	Any Passenger,	
VEHICLE F NO.	Any Passenger,	
ANY WITNESS		
WITNESS CONTACT NO.		
WAS THERE ANY VIDEO CAPTURE?	YES / NO	
WAS THERE ANY AUDIO CAPTURE?	YES / NO	
WAS THERE ANY PHOTO CAPTURE?	YES / NO	
Have you been approach by unknown person soliciting (s) / offering accident claims assistance?	YES / NO	