

## SINGAPORE ACCIDENT STATEMENT

### IMPORTANT NOTICE

1. Please report correctly the details of the accident to speed up the claims process.
2. This Form must be completed by the Policyholder and/or the Authorised Driver.
3. Information provided must be as truthful and accurate as possible. Any wilful misrepresentation or withholding of material facts may allow insurance companies to repudiate policy liability.
4. The issue and acceptance of this Form by insurance companies is not an admission of policy liability on the part of the insurance companies.
5. **Any false reporting may be referred to the Police for investigation.**
6. This report will be forwarded by the insurers of the GIA Records Management Centre established by the General Insurance Association of Singapore (GIA) for archiving and that copies of this report will, for a fee, be made available upon application by interested parties.
7. By the lodgement of this report to the insurers, you hereby consent to the archiving of this report at the centre and to copies of the report being made available aforesaid.

### ACCIDENT STATEMENT

Date Of Report	05/11/2020 09:48
Date Of Accident	04/11/2020 17:00
Exact Location Of Accident	THOMSON RD, TURNING INTO MOULMEAIN RD
Country/State of Loss	SINGAPORE

### DETAILS OF OWN VEHICLE

Vehicle Registration Number	SFD9781C
<b>Insured/Policyholder</b>	
Name Of Registered Owner	TAN PUAY HIN
NRIC No	S0150489D
Email Address	NOEMAIL
Mobile Phone No	(LOCAL) +65-97564802
Alternative Phone No	OFFICE-NOPHONE

### Vehicle Particulars

Manufacturer	TOYOTA
Model	LEXUS GS250 STANDARD AUTO
Exact Purpose for which vehicle was being used at time of accident	
Are you claiming under your own insurance policy for repair to your vehicle?	YES
If No, Please state action to be taken	
Vehicle Category	PRIVATE CAR

### Insurance Company

Name of Insurance Company	AIG ASIA PACIFIC INSURANCE PTE. LTD.
Type Of Coverage	COMPREHENSIVE
Fleet Policy	NO
Policy Number	2100354113-07
Cover Note Number	

### Driver

Name of Driver	TAN LI MIN, BERNY
NRIC No	S9013002A
Date Of Birth	13/04/1990
Occupation	INDOOR
Date Of Driving Pass	23/06/2009
Driving Experience	11 YEARS AND 4 MONTHS
Gender	FEMALE
Mobile Number	(LOCAL) +65-98263519
Fax Number	
Contact Number	
Email Address	BERNYTLM@GMAIL.COM

Address	19 SHELFORD ROAD #04-52
Postcode	288408
Was driver an employee of the Insured's Company	NO
If No, Relationship of the Driver with the Insured	OWNER
Vehicle Registration Number of Driver's Own Vehicle	- - -
Insurance Company of Driver's Own Vehicle	- - -

#### General Information of the Accident

Type Of Accident	COLLISION - HEAD TO REAR
Weather Conditions	CLEAR
Road Surface	DRY

#### Other Information

Was any foreign vehicle involved in this accident?	NO
Number of vehicles (including own vehicle) involved in the accident	2
Was any body injured in the Accident?	NO
Was any injured conveyed to hospital by ambulance?	NO
Was any other material or property damaged?	YES
I have been approached by unknown person(s) soliciting/offering accident claims assistance.	NO
Number of Passengers (Including Driver)	1

#### Details of Police Action

Was the accident reported to the police?	NO
If Yes, Please state which Police Station	
Was notice of intended Prosecution given?	NO
If Yes, against whom?	

#### Circumstances of Accident

PLEASE REFER TO THE SKETCH PLAN

#### Attachment(s)

Are accident photos available for attachment?	YES
Was there any video captured by Car Camera?	NO
Was there any audio recorded?	NO

#### DETAILS OF OTHER VEHICLE PROPERTY 1

Vehicle Registration Number	SKR9781D
Vehicle Make/Model/Colour	
Details Of Properties	
Vehicle Category	PRIVATE CAR
Name of Driver	KUAH WEE HAR
NRIC/Passport Number	S1568208F
Contact Number	96843150
Address	
Postcode	
Insurance Company Name	
Nature Of Damage	
No. Of Passenger (Including Driver)	

### SKETCH PLAN

1. Please report correctly the details of the accident to speed up the claims process.
2. This Form must be completed by the Policyholder and/or the Authorised Driver.
3. Information provided must be as truthful and accurate as possible. Any wilful misrepresentation or withholding of material facts may allow insurance companies to repudiate policy liability.
4. The issue and acceptance of this Form by insurance companies is not an admission of policy liability on the part of the insurance companies.
5. Any false reporting may be referred to the Police for investigation.
6. The report will be forwarded by the insurers of the GIA Records Management Centre established by the General Insurance Association of Singapore (GIA) for archiving and that copies of this report will for a fee be made available upon application by interested parties.
7. By the lodgment of this report to the insurers, you hereby consent to the archiving of this report at the centre and to copies of the report being made available aforesaid.
8. Consent under the Personal Data Protection Act (PDPA)

(a) My insurer, my workshop and the General Insurance Association of Singapore ("GIA") may/are permitted to collect, use, disclose and/or process my personal data/personal information set out in this [form] and any other personal information provided by me or possessed by my insurer (collectively the "Personal Information") and disclose and transfer such Personal Information to all insurer(s) who have insured vehicle(s) involved in this accident (all insurer(s) who have insured vehicle(s) involved in this accident shall be collectively referred to as the "Insurers"), the Insurers' lawyers/law firms, the Monetary Authority of Singapore and any relevant government agency/authority (such as the police), for the purpose(s) of :

- (i) processing, handling and/or dealing with my claims including the settlement of the claims and any necessary investigations relating to the claims;
- (ii) investigating the accident and/or my claims;
- (iii) carrying out and/or dealing with my instructions or responding to any enquiries by me;
- (iv) administering my claims (including the mailing of correspondence, statements, invoices, reports or notices to me, which could involve disclosure of certain personal data about me to bring about delivery of the same as well as on the external cover of envelopes/mail packages); and/or
- (v) complying with applicable law in administering, processing, handling and/or dealing with my claims. (collectively the "Purposes")

(b) all insurer(s) who have insured vehicle(s) involved in this accident and the Insurers' lawyers/law firms, may/are permitted to collect, use, disclose and/or process my Personal Information for one or more of the above Purposes; and

(c) my Personal Information may/can be disclosed by any of the Insurers and/or GIA to their third party service providers or agents (including their lawyers/law firms), which may be sited outside of Singapore, for one or more of the above Purposes.

(d) my Personal Information will also be collected and used to compile claims history for the purpose of fraud detection, investigation and management in present and all future claims.

(e) the information so collected under (d) above may be shared / disclosed:

- (i) to all insurers and/or any other third parties that assist in evaluating, investigating, controlling or managing fraud, regulators, law enforcement and government agencies as reasonably required for the purposes stated, or
- (ii) for complying with requirements under any regulations, laws or court orders.

Reporting Centre Personnel's Signature  
Name: \_\_\_\_\_  
NRIC/FIN No.: \_\_\_\_\_

# SKETCH PLAN

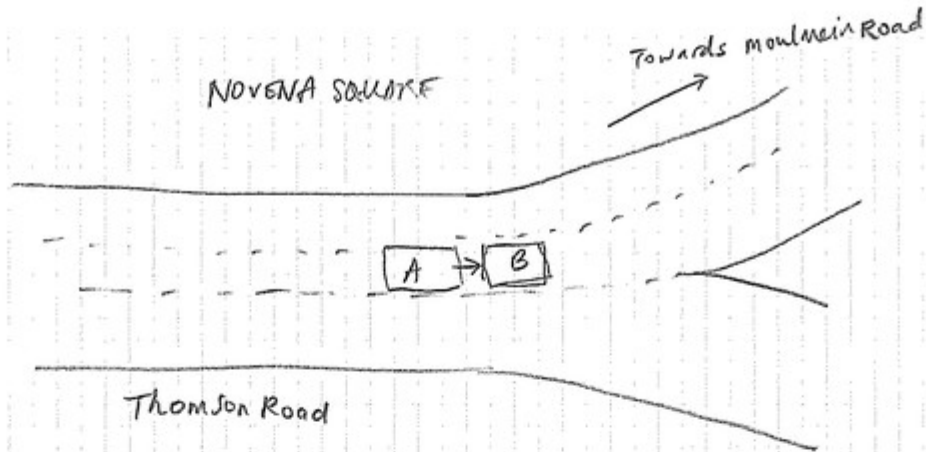

A = SFD9781C B = SKR4281D

## DESCRIBE CIRCUMSTANCES OF THE ACCIDENT

LICENSE PLATE: SFD9781D	ACCIDENT DATE & TIME: 4/11/2020, 5pm
CONTACT NUMBER: 98263519	E-MAIL ADDRESS: BERNYTLME@GMAIL.COM
LOCATION: A long Thomson Road, turning into Moulmein Road, outside Velocity/Novena Sq	
<p>At approximately 5pm on 4 Nov 2020, the <sup>traffic</sup> light turned green at <del>turn</del> lane turning from Thomson Road into Moulmein Road. The car in front of me moved forward slowly, so I inched forward and then <del>for</del> attempted to brake. However my foot slipped and I ended up pressing down on the accelerator, colliding with the car in front of me.</p>	
<p>NOTE: PLEASE NOTE THAT YOUR INSURER MAY HAVE 14 DAYS TIME FRAME FOR YOU TO SUBMIT AN OWN DAMAGE CLAIM UNDER YOUR OWN POLICY. PLEASE CHECK YOUR POLICY FOR MORE INFORMATION</p>	
Please state:	
<input checked="" type="checkbox"/> Claim Own Policy	<input type="checkbox"/> Claim Third Party <input type="checkbox"/> Claim OD/TP at other workshop <input type="checkbox"/> Reporting Only

## DECLARATION

I/We declare the foregoing particulars are true in every respect.

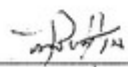
  
 Policyholder's Signature  
 Date & Time:  
 5/11/2020 10 am

  
 Driver's Signature  
 (If driver is not the policyholder)  
 Date & Time: 5/11/2020 9.50 am

  
 Reporting Centre Personnel's Signature  
 Name:  
 NRIC/FIN No.:

## CERTIFICATE OF INSURANCE

AUTOPLAN PRIVATE VEHICLE

**Name of Policyholder** : Tan Puay Hin  
**Period of Insurance** : 18 Oct 2020 To 17 Oct 2021  
**Engine No.** : 4GR0931925  
**Chassis No.** : JTHBF1BL905009012

Vehicle No. : SFD9781C  
Policy No. : 2100354113-07  
Endorsement No. :  
Issued Date : 25 Sep 2020

## ABOUT THE COVER

Make/Model	: LEXUS GS250		
Engine Capacity/Tonnage	: 2,500.00 CC	Sum Insured	: Market Value
Driver Restriction	: NA	Off Peak Car	: No
Person or Classes of Persons Entitled to Drive*	:	Insuring with COE/PARF	: Yes

a) The Policyholder  
b) Any other person who is driving on the Policyholder's order or with his/her permission.  
This Policy will indemnify the Policyholder or any authorised driver only if he/she meets the specified age condition

You have to pay an additional sum of \$3,000 as "Young and/or Inexperienced Driver Excess" ("YIDR") if You are or Your Authorised Driver (named or unnamed) is under the age of 23 and/or has less than 2 years' driving experience.

Age Condition : All Age Condition                      Mileage Condition : Unlimited Mileage  
Limitation as to use\* :

Use only for social, domestic and pleasure purposes and for the Policyholder's business. This Policy does not cover use for hire or reward, driving tuition, driving test, racing, pace-making, reliability trial or speed-testing, the carriage of goods other than samples in connection with any trade or business or use for any purpose in connection with Motor Trade

\* Limitations rendered inoperative by Section 8 of the Motor Vehicles (Third-Party Risks and Compensation) Act (Cap. 189), Section 95 of the Road Transport Act, 1997 (Malaysia) and Road Transport (Amendment) Act 2019, are not to be included under these headings.

## EXCESS

**Section 1**  
Fire - \$0 Own Damage - \$800 Theft - \$0 Flood Cover - \$800

Section 2  
Property Damage - \$0

Windscreen : \$100

Named Driver and Excess (where applicable)  
Tan Puy Hin - \$800 (Own Damage), \$800 (Flood Cover)

**APPROVED REPORTING CENTRES/AUTHORISED REPAIRERS (FOR CLAIMS RELATED REPAIRS)**

Approved Reporting Centres/ AIG Authorised Repairers (For claims related repairs)  
Any accident repairs to the Vehicle can be carried out at the repairer of Your choice (unless specifically excluded by Us) .  
For Approved Reporting Centres/AIG Authorised Repairers, please contact our 24-hour accident emergency hotline at +65 6338 6200. Alternatively, you may refer to AIG website [www.aig.sg](http://www.aig.sg) or AIG SG Mobile App. Simply search and download "AIG SG" from iTunes or Google Play

### IMPORTANT NOTES

Hire Purchase Company/Employer's Loan: DBS BANK LTD

I/We hereby certify that the policy to which this Certificate of Insurance relates is issued in accordance with the provisions of the Motor Vehicles (Third Party Risks and Compensation) Act (Cap. 189), Part IV of the Road Transport Act, 1997 (Malaysia), Road Transport (Amendment) Act 2019 and Motor Vehicles (Third Party Risks) Rules, 1959 (Malaysia)

0030211000  
AIG ASIA PACIFIC INSURANCE PL

**AIG Asia Pacific Insurance Pte. Ltd.**  
This computer generated document does not require a signature.

Underwritten by AIG Asia Pacific Insurance Pte. Ltd.

SSPLLC

Accident Photo





Accident Photo



Accident Photo





Accident Photo



Accident Photo



Accident Photo



Accident Photo





Accident Photo





Accident Photo



Accident Photo



Accident Photo



Accident Photo





Accident Photo

