

ASS. REC. BY: Adm REF: CS/AK20012113/R19f3 103c

ASSIGNMENT

From: _____ Date: _____

Estimated Cost: _____

OD / TP / WS / TP RES / OD RES / EVA / INV / MV

To Inspect Vehicle No: SLT 2132S

at Workshop m/s CYCLE & CARRIAGE

of 201, PANDORA GARDEN

Insured: AKH

Policy No. 1700065664

Claims No. 7155523544SG

Sum Insured: _____ Excess: TBA 300

(Client's Record)

Make of Veh: _____

(Policy Condition)

Remark: The veh had commenced its repair at the time of inspection.

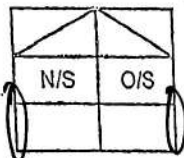

Bal. or Market Value: 50K

IDAC Accident Rpt: _____ Consistent? : Yes or No

GIA / PR Seen: _____ Consistent? : Yes or No

Est. Repairs: _____ days Res.: Yes or No

Lum Sum: _____ % 3 Val.: Yes or No

CA / REV / REP. / 24 HRS

Date: _____ Person Contacted: _____

Vehicle: IN / OUT

Veh No: SLT 2132S Yr Regn: 2017 OCT

Type: M. Car / M. Cycle / Bus / Van / Lorry / Taxi / Prime Mover /

Truck / Trailer or

Make: MITSUBISHI SPACE STAR 1.2 c.c. 1193

Colour WHITE A/C: Insured / Std / NI / NA

Sp. Reading 035171 T/Radio: Insured / Std / NI / NA

Eng/No: _____

C/No: MM CXTA03A9H046318

Gen. Cond: Good / Fair / Poor / Burnt

Steering: Knocked / Jammed / Leaked / Burnt or

Brake: Knocked / Jammed / Leaked / Burnt or

Modi: Nil / S/Rim / STD A/Rim or

Tyre Size: F: 175/55R15

R: _____

BS / DUN / EXNOVA / GY / FS / LIZA / MIC / OHTSU / PIR / SUMI /

TOYO / YOKO or .

Front Rear

R/Bal. 5 mm R/Bal. 5 mm

L/Bal. 5 mm L/Bal. 5 mm

D.O.A. 03/11/2020 D.O.I. 08/11/2020

Survey held at CYCLE CP97

Des. of Damages: Frt / Rear / O/S / N/S / U/C / Rooftop or

N/S REAR & O/S REAR

The U/C / Chassis frame / Body Structure affected due to collision.

Date / Time Action / Instruction

Repair limit 16k / Total loss

06/11/20 @ 10.51am revert to Priscilla Sim via Merimen. (T/L)

09/11/20 Submit Uneconomical Total Loss Report.

Date/Time, File Pass to?

☐ : Prel. Report

Days Of Repair: _____

09/11 Typist

☐ : Final Report

Resurvey No. of Trip: _____

Date/Time, File Return to?

2) _____

Add Fee: ☐ : Site Insp (\$ _____)

☐ : Interview (\$ _____)

☐ : Tech. Invs (\$ _____)

☐ : Weekend (\$ _____)

Survey Fee:

Transportation:

\$ + RS. \$ _____

Photos

Others

TOTAL

Report Format: MER-TL/E

Lump Sum / L.B.F. (\$ _____)



MITSUBISHI
MOTORS



Exceptional Journeys

Cycle & Carriage Automotive Pte Ltd

Mitsubishi Service Centre
209 Pandan Gardens Singapore 609339
Tel: 6568 4555 Fax: 6569 1056
Company no. 197701469G

05/11/2020

Claims Department
AIG Asia Pacific Insurance Pte Ltd
78 Shenton Way
#07-16 Chartis Building
Singapore 079120

Dear Sir / Madam,

OWN DAMAGE CLAIMS

OUR VEHICLE NO : SLT2132S
POLICY NO : 1700065664-03

We regret to inform you that review to the extent of the damage, the repair cost is estimated in excess of S\$28,000.00 and therefore in our opinion, it is not economical to carry out the repair.

Your prompt reply for the above issue is highly appreciated.

Yours faithfully,
CYCLE & CARRIAGE AUTOMOTIVE PTE LTD



KEVIN LEONG
CUSTOMER SERVICE
CUSTOMER SERVICE CENTRE - PANDAN GARDENS



Hp 90010068
05/11/2020 @ 1450
Vehicle is uneconomical
to repair, Recommended
Total Loss

SINGAPORE ACCIDENT STATEMENT

IMPORTANT NOTICE

1. Please report correctly the details of the accident to speed up the claims process.
2. This Form must be completed by the Policyholder and/or the Authorised Driver.
3. Information provided must be as truthful and accurate as possible. Any wilful misrepresentation or withholding of material facts may allow insurance companies to repudiate policy liability.
4. The issue and acceptance of this Form by insurance companies is not an admission of policy liability on the part of the insurance companies.
5. Any false reporting may be referred to the Police for investigation.
6. This report will be forwarded by the insurers of the GIA Records Management Centre established by the General Insurance Association of Singapore (GIA) for archiving and that copies of this report will, for a fee, be made available upon application by interested parties.
7. By the lodgement of this report to the insurers, you hereby consent to the archiving of this report at the centre and to copies of the report being made available aforesaid.

ACCIDENT STATEMENT

Date Of Report	03/11/2020 17:22
Date Of Accident	03/11/2020 11:55
Exact Location Of Accident	JUNCTION OF WOODLANDS AVE 9 & AVE 10
Country/State of Loss	SINGAPORE

DETAILS OF OWN VEHICLE

Vehicle Registration Number	SLT2132S
Insured/Policyholder	
Name Of Registered Owner	CHONG CHUN KHAI
NRIC No	SXXXX103C
Email Address	CALVIN9915@GMAIL.COM
Mobile Phone No	(LOCAL) +65-82681313
Alternative Phone No	OTHERS-82681313
Vehicle Particulars	
Manufacturer	MITSUBISHI
Model	SPACE STAR-1.2 CVT (A)
Exact Purpose for which vehicle was being used at time of accident	GOING BACK HOME FOR LUNCH
Are you claiming under your own insurance policy for repair to your vehicle?	YES
If No, Please state action to be taken	
Vehicle Category	PRIVATE CAR

Insurance Company

Name of Insurance Company	AIG ASIA PACIFIC INSURANCE PTE. LTD.
Type Of Coverage	COMPREHENSIVE
Fleet Policy	NO
Policy Number	1700065664
Cover Note Number	

Driver

Name of Driver	CHONG CHUN KHAI
NRIC No	SXXXX103C
Date Of Birth	25/03/1982
Occupation	INDOOR
Date Of Driving Pass	29/08/2017
Driving Experience	3 YEARS AND 2 MONTHS
Gender	MALE
Mobile Number	(LOCAL) +65-82681313
Fax Number	
Contact Number	OTHERS-82681313
EMail Address	CALVIN9915@GMAIL.COM

ess
stcode
Was driver an employee of the Insured's Company NO
If No, Relationship of the Driver with the Insured OWNER
Vehicle Registration Number of Driver's Own -
Vehicle -
Insurance Company of Driver's Own Vehicle -
-

General Information of the Accident

Type Of Accident COLLISION - HEAD TO REAR
Weather Conditions CLEAR
Road Surface DRY

Other Information

Was any foreign vehicle involved in this accident? NO
Number of vehicles (including own vehicle) involved in the accident 2
Was any body injured in the Accident? NO
Was any injured conveyed to hospital by ambulance? NO
Was any other material or property damaged? YES
I have been approached by unknown person(s) soliciting/offering accident claims assistance. NO
Number of Passengers (Including Driver) 1

Details of Police Action

Was the accident reported to the police? NO
If Yes, Please state which Police Station
Was notice of intended Prosecution given? NO
If Yes, against whom?

Circumstances of Accident

REFER TO ATTACHMENT

Attachment(s)

Are accident photos available for attachment? YES
Was there any video captured by Car Camera? YES
Was there any audio recorded? NO

DETAILS OF OTHER VEHICLE PROPERTY 11

Vehicle Registration Number YQ2562X
Vehicle Make/Model/Colour HINO 300/WHITE
Details Of Properties
Vehicle Category GOODS VEHICLE
Name of Driver TAI GUOQING
NRIC/Passport Number
Contact Number 93734560
Address
Postcode
Insurance Company Name
Nature Of Damage
No. Of Passenger (Including Driver)

Sketch Plan

SKETCH PLAN

IMPORTANT NOTICE

1. Please report correctly the details of the accident to speed up the claims process.
2. This Form must be completed by the Policyholder and/or the Authorised Driver.
3. Information provided must be as truthful and accurate as possible. Any wilful misrepresentation or withholding of material facts may allow insurance companies to repudiate policy liability.
4. The issue and acceptance of this Form by insurance companies is not an admission of policy liability on the part of the insurance companies.
5. Any false reporting may be referred to the Police for investigation.
6. The report will be forwarded by the insurers of the GIA Records Management Centre established by the General Insurance Association of Singapore (GIA) for archiving and that copies of this report will for a fee be made available upon application by interested parties.
7. By the lodgment of this report to the Insurers, you hereby consent to the archiving of this report at the centre and to copies of the report being made available aforesaid.
8. **Consent under the Personal Data Protection Act (PDPA)**

I understand, acknowledge, agree and consent that:

- (a) My insurer, my workshop and the General Insurance Association of Singapore ("GIA") may/are permitted to collect, use, disclose and/or process my personal data/personal information set out in this [form] and any other personal information provided by me or possessed by my insurer (collectively the "Personal Information") and disclose and transfer such Personal Information to all insurer(s) who have insured vehicle(s) involved in this accident (all insurer(s) who have insured vehicle(s) involved in this accident shall be collectively referred to as the "Insurers"), the Insurers' lawyers/law firms, the Monetary Authority of Singapore and any relevant government agency/authority (such as the police), for the purpose(s) of:
 - (i) processing, handling and/or dealing with my claims including the settlement of the claims and any necessary investigations relating to the claims;
 - (ii) investigating the accident and/or my claims;
 - (iii) carrying out and/or dealing with my instructions or responding to any enquiries by me;
 - (iv) administering my claims (including the mailing of correspondence, statements, invoices, reports or notices to me, which could involve disclosure of certain personal data about me to bring about delivery of the same as well as on the external cover of envelopes/mail packages); and/or
 - (v) complying with applicable law in administering, processing, handling and/or dealing with my claims (collectively the "Purposes")
- (b) all insurer(s) who have insured vehicle(s) involved in this accident and the Insurers' lawyers/law firms, may/are permitted to collect, use, disclose and/or process my Personal Information for one or more of the above Purposes; and
- (c) my Personal Information may/can be disclosed by any of the Insurers and/or GIA to their third party service providers or agents (including their lawyers/law firms), which may be sited outside of Singapore, for one or more of the above Purposes.
- (d) my Personal Information will also be collected and used to compile claims history for the purpose of fraud detection, investigation and management in present and all future claims.
- (e) the information so collected under (d) above may be shared / disclosed:
 - (i) to all insurers and/or any other third parties that assist in evaluating, investigating, controlling or managing fraud, regulators, law enforcement and government agencies as reasonably required for the purposes stated, or
 - (ii) for complying with requirements under any regulations, laws or court orders.

Policyholder's Signature

Date & Time:

Driver's Signature

(If driver is not the policyholder)

Date & Time:

Reporting Centre Personnel's Signature

Name:

NRIC/FIN No.:

Sketch Plan #2

SKETCH PLAN

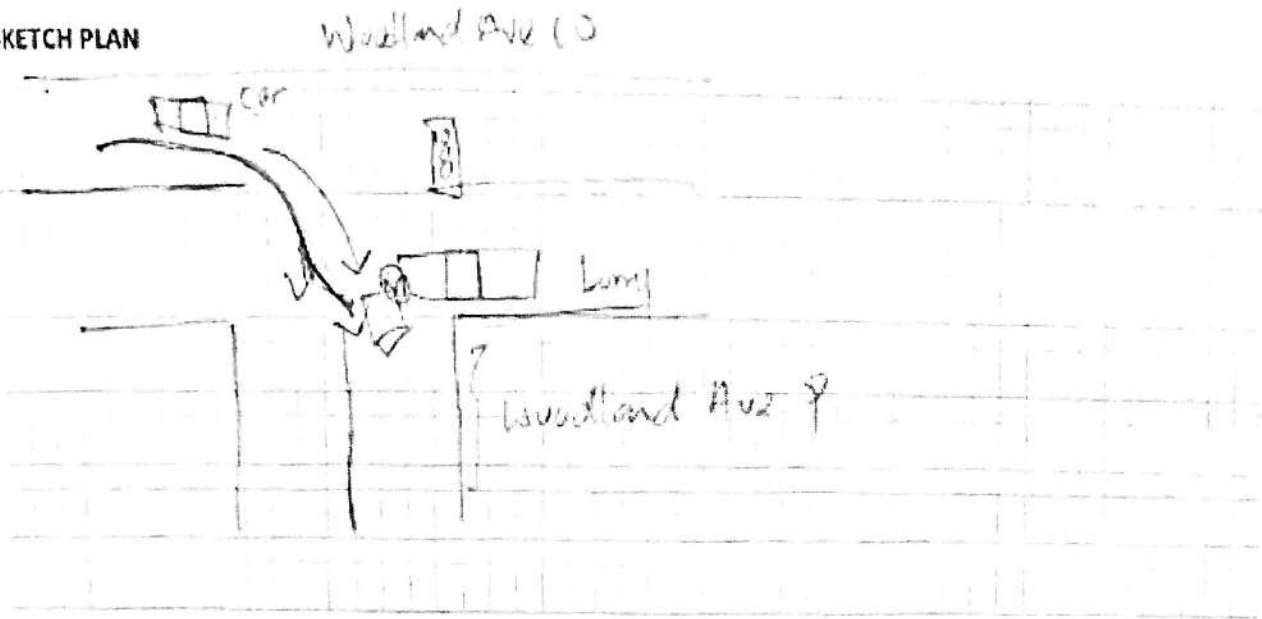

DESCRIBE CIRCUMSTANCES OF THE ACCIDENT

~~At 10:~~

Turning to right from woodland Ave W to woodland Ave Y
I saw the traffic is clear then turn to the right, and suddenly
a Lorry hit me at the back.

DECLARATION

I/We declare the foregoing particulars are true in every respect.

Policyholder's Signature

Date & Time: 02/11/2020

14-22

Driver's Signature

(If driver is not the policyholder)

Date & Time:

Reporting Centre Personnel's Signature

Name:

NRIC/FIN No.:

CERTIFICATE OF INSURANCE

CYCLE & CARRIAGE AUTO PROTECTOR PRIVATE VEHICLE

Name of Policyholder : Chong Chun Khai
Period of Insurance : 23 Oct 2020 To 22 Oct 2021
Engine No. : 3A92UGB8823
Chassis No. : MMCXTA03AGH046318

Vehicle No. : SLT2132S
Policy No. : 1700065664-03
Endorsement No. :
Issued Date : 14 Sep 2020

ABOUT THE COVER

Make/Model : MITSUBISHI Space Star 1.2 CVT
Engine Capacity/Tonnage : 1,193.00 CC
Driver Restriction : NA
Person or Classes of Persons Entitled to Drive* :
Sum Insured : Market Value
Off Peak Car : No
First Year of Registration : 2017
Insuring with COE/PARF : Yes

a) The Policyholder
b) Any other person who is driving on the Policyholder's order or with his/her permission.
This Policy will indemnify the Policyholder or any authorised driver only if he/she meets the specified age condition.

You have to pay an additional sum of \$3,000 as "Inexperienced Driver Excess" ("IDR") if You are or Your Authorised Driver (named or unnamed) has less than 2 years' driving experience.

Age Condition : 35 years old and above

Mileage Condition : Unlimited Mileage

Limitation as to use* :

Use only for social, domestic and pleasure purposes and for the Policyholder's business.
This Policy does not cover use for hire or reward, driving tuition, driving test, racing, pace-making, reliability trial or speed-testing, the carriage of goods other than samples in connection with any trade or business or use for any purpose in connection with Motor Trade.

Loss of Use 1500cc - 1600cc

* Limitations rendered inoperative by Section 8 of the Motor Vehicles (Third-Party Risks and Compensation) Act (Cap. 189), Section 95 of the Road Transport Act, 1987 (Malaysia) and Road Transport (Amendment) Act 2019, are not to be included under these headings.

EXCESS

Section 1

Fire - \$0 Own Damage - \$600 Theft - \$0 Flood Cover - \$600

Section 2

Property Damage - \$0

Windscreen : \$100

Named Driver and Excess (where applicable)

Chong Chun Khai - \$600 (Own Damage), \$600 (Flood Cover)

APPROVED REPORTING CENTRES/AUTHORISED REPAIRERS (FOR CLAIMS RELATED REPAIRS)

1. Cycle & Carriage Body & Paint Centre Add: 209 Pandan Gardens Singapore 609339 65684501
2. Cycle & Carriage Authorised Service Centre (For accident reporting & windscreen claim only) Add: 330 Ubi Rd 3 Singapore 408650 67461000
3. Cycle & Carriage Authorised Service Centre (For accident reporting & windscreen claim only) Add: 20 Leng Kee Rd Singapore 159094 64708688
4. Cycle & Carriage Authorised Service Centre (For accident reporting & windscreen claim only) Add: 600 Sin Ming Ave Singapore 575733 69328000

For other Approved Reporting Centres/AIG Authorised Repairers, please contact our 24-hour accident emergency hotline at +65 6338 6200. Alternatively, you may refer to AIG website www.aig.sg or AIG SG Mobile App. Simply search and download "AIG SG" from iTunes or Google Play.

IMPORTANT NOTES

Hire Purchase Company/Employer's Loan: MayBank

I/We hereby certify that the policy to which this Certificate of Insurance relates is issued in accordance with the provisions of the Motor Vehicles (Third Party Risks and Compensation) Act (Cap. 189), Part IV of the Road Transport Act, 1987 (Malaysia), Road Transport (Amendment) Act 2019 and Motor Vehicles (Third Party Risks) Rules, 1959 (Malaysia).

0504501050

FULCO - CORPORATE

22 UBI ROAD 4 FULCO BUILDING
SINGAPORE 408617 ANSP-MOTOR

Underwritten by AIG Asia Pacific Insurance Pte. Ltd.

AIG Asia Pacific Insurance Pte. Ltd.

This computer generated document does not require a signature.

AIGSGMOBILEAPP

Licence Number: **S8275103C**
Name: **CHONG CHUN KHAI**
Birth Date: **25 Mar 1982**
Issue Date: **29 Aug 2017**

002718709G

FOR C&C USE ONLY

REPUBLIC OF SINGAPORE
IDENTITY CARD NO. **S8275103C**

Name: **CHONG CHUN KHAI**
張竣凱
Race: **CHINESE**
Date of birth: **25-03-1982** Sex: **M**
Country of birth: **MALAYSIA**

YOU ARE LICENSED TO DRIVE VEHICLES IN THE FOLLOWING CLASS(ES)

Class 3 Motor cars with unladen weight $\leq 3000\text{kg}$ with ≤ 7 passengers, exclusive of driver; and other motor vehicles with unladen weight $\leq 2500\text{kg}$

EFFECTIVE DATE

29 Aug 2017

FOR C&C USE ONLY

NP 428A

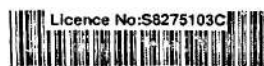

Licence No: S8275103C

8720402

NRIC No: **S8275103C**

Nationality: **MALAYSIAN**
Date of issue: **23-07-2005**

Address: **APT BLK 764A WOODLANDS CIRCLE #11-306
SINGAPORE 731764**
NRIC No: **S8275103C** Date: **09/03/2010** No: **6409688**

Inquire PARF/COE Rebate for Registered Vehicle

Vehicle Owner Particulars

Owner ID Type:	Singapore NRIC
Owner ID:	103C

Vehicle Details

Vehicle No.:	SLT2132S
Vehicle to be Exported:	No
Intended Deregistration Date:	03 Nov 2020
Vehicle Make:	MITSUBISHI
Vehicle Model:	SPACE STAR 1.2 CVT
Primary Colour:	White
Manufacturing Year:	2017
Engine No.:	3A92UGB8823
Chassis No.:	MMCXTA03AGH046318
Maximum Power Output:	59.0 kW (79 bhp)
Open Market Value:	\$14,568.00
Original Registration Date:	23 Oct 2017
First Registration Date:	23 Oct 2017
Transfer Count:	0
Actual ARF Paid:	\$5,000.00

Intended PARF Rebate Details

PARF Eligibility:	Yes
PARF Eligibility Expiry Date:	22 Oct 2027
PARF Rebate Amount:	\$3,750.00

Intended COE Rebate Details

COE Expiry Date:	22 Oct 2027
COE Category:	A - Car up to 1600cc & 97kW (130bhp)
COE Period(Years):	10
QP Paid:	\$42,902.00
COE Rebate Amount:	\$29,893.00
Total Rebate Amount:	\$33,643.00

The information contained herein is correct as at 03 Nov 2020

OK



Post an Advertisement
Sell it yourself! Advertise it at just
\$58 until it's SOLD!

[Post an Ad](#) [Advertiser Login](#) [Ways of Selling](#)

Toyota Vios J 1.5A At \$17.8K (COE Till 10/2023)



Genuine Selling Price! No
Gimmicks! Clear Transaction!
Fast Loan Approval!
Carz Avenue StarAd



Browse by Category

Sort by Date Posted 20 results/page

1 vehicles

Space Star 1.2A

Advanced Search

	Make	Model	Price	Depreciation	Reg Date	Eng Cap	Mileage	Veh Type	Status
Search Selection	Space Star 1.2A		Any	Any	2017	Any	Any	Any	Available
	Mitsubishi Space Star 1.2A		\$47,800	\$6,890 /yr	01-Jun-2017	1,193 cc	32,171 km	Hatchback	Available
1 Owner! Accident Free! Fuel Efficient Car To Own! 1 Year Warranty! Well Maintained! No Repairs Needed! In House Loan & Bank Loan Available! Kindly Call Our Friendly Sales Rep Now For More Information!									
Posted: 08-Oct-2020 Tags: 2017 Mitsubishi Space, Mitsubishi Space, Mitsubishi, Space									

PREMIUM AD

Save this search criteria, to get email alerts whenever a match is found.

	Make	Model	Price	Depreciation	Reg Date	Eng Cap	Mileage	Veh Type	Status
--	------	-------	-------	--------------	----------	---------	---------	----------	--------

For old advertisements, view **Expired ads**

20 results/page

[Home](#) | [New Cars](#) | [Used Cars](#) | [Rental Cars](#) | [Sell My Car](#) | [Directory](#) | [Products](#) | [Insurance](#) | [Article](#) | [Forum](#) | [Resources](#)

sgCarMart is the number one car classifieds for parallel import cars, Toyota, Honda, Nissan, Mitsubishi & BMW. There are plenty of cars for sale, from vans, trucks, sedan cars, luxury cars, sports cars or stationwagons, SUV, MPV, hatchback, to COE cars & OPC cars. You can also buy from a car auction, look up car loans, financial services, low mileage cars, car brands, carpark rates & car insurance. Find buy used Space Star 1.2A, Space Star 1.2A Singapore, used Space Star 1.2A Singapore, used Space Star 1.2A, used vehicles Singapore or even buy used Space Star 1.2A Singapore. We have new car dealers comprising parallel importers, authorised car dealers, and used car dealers on our site. Find new car price lists, new car launches and new car promotions. Visit our partner sites for job openings for Singapore jobs, real estate, mover, car performance parts, car discussion, forum discussion, commercial vehicle leasing & COE results.

All prices and other information displayed on sgCarMart.com are gathered from sources and based on algorithms that are believed by sgCarMart.com to be reliable, but no assurance can be given that this information is accurate, complete or current. sgCarMart.com does not assume any responsibility for errors or omissions or warrant the accuracy of this information.

Follow sgCarMart.com

[About Us](#) | [Careers](#) | [Contact Us](#) | [Sitemap](#) | [Terms of Service](#) | [Privacy Policy](#) | [Personal Data Protection Statement](#)

©2004-2020 sgCarMart, Singapore. All rights reserved.