

ASS. REC. BY:

REF: MSG/200120981K4

Kenneth

## ASSIGNMENT

From:

Date:

Estimated Cost:

OD / TP / WS / TP RES / OD RES / EVA / INV / MV

To Inspect Vehicle No:

at Workshop m/s

of

Insured:

Policy No.

Claims No.

Sum Insured:

Excess:

(Client's Record)

Make of Veh:

(Policy Condition)

Remark: The veh had commenced its repair at the time of inspection.

Bal. or Market Value:

IDAC Accident Rpt:

Consistent? : Yes or No

GIA / PR Seen:

Consistent? : Yes or No

Est. Repairs:

10

days

Res.:

Yes or No

Lum Sum:

1.8.1

%

3 Val.:

Yes or No

CA / REV / REP. / 24 HRS

Date:

Person Contacted:

Vehicle: IN / OUT

Date / Time

Action / Instruction

Veh No:

SMS 6104R Yr Regn: 03, 20

Type: M.Car / M.Cycle / Bus / Van / Lorry / Taxi / Prime Mover /

Truck / Trailer or

Make:

MT Attape c.c. 1193

Colour

M. Maroon

A/C: Insured / Std / NI / NA

Sp. Reading

6307

T/Radio: Insured / Std / NI / NA

Eng/No:

C/No:

NMB STA 13AKIA 003405

Gen. Cond: Good / Fair / Poor / Burnt

Steering: In order / Jammed / Leaked / Burnt or

Brake: In order / Jammed / Leaked / Burnt or

Modl: NII / S/Rlm / STD / Rlm or

Tyre Size:

F:

R:

185/55R15

BS / DUN / EXNOVA / GY / FS / LIZA / MIC / OHTSU / PIR / SUMI /

TOYO / YOKO or

Front

Rear

R/Bal.

9

mm

R/Bal.

9

mm

L/Bal.

9

mm

L/Bal.

9

mm

D.O.A.

3/11/20

D.O.I.

5/11/2020

Survey held at

Des. of Damages: Frt / Rear / O/S / N/S / U/C / Rooftop or

The U/C / Chassis frame / Body Structure affected due to collision.

Data/Time, File Pass to?

☐

: Prell. Report

1)

☐

: Final Report

Data/Time, File Return to?

2)

Days Of Repair:

Resurvey No. of Trip:

Survey Fee:

Transportation:

Add Fee:

☐

: Site Insp (\$

☐

: Interview (\$

☐

: Tech Invs (\$

☐

: Weekend (\$

\$ + RS. \$

: Fuel

: Others

TOTAL

Report Format :

Lump Sum / I.B.I. (\$

# Massive Trading & Auto

Blk 5038 #01-405 Ang Mo Kio Industrial Pk 2 Singapore 569541  
H/P 91082728

Fax : 64816131

Tan Wee Shen  
Blk 211B Punggol Walk  
#11-629  
Singapore 822211

*Not Resurveyed*  
*Resurvey By painting*  
*10 days*

Vehicle No : SMS 6104R  
Make : Mitsubishi Attrage  
Year : 2019

Qty	Description	Unit Price	Amount
<b>Estimate Cost Of Repair</b>			
1 pc	Rear boot lid	\$95.00	\$828.00 ✓
2 pcs	Rear boot lid hinge		\$190.00 X
1 pc	Rear boot lid inner insulator		\$285.00 X
1 pc	Rear boot lid inner lock		\$185.00 ✓
1 pc	Rear boot lid outer lock		\$175.00 ?
1 pc	Rear boot lid lock sensor		\$187.00 ?
1 pc	Rear boot lid chrome handle		\$286.00 ✓
1 pc	Rear boot lid emblem " Logo "		\$48.00 ✓
1 pc	Rear boot lid emblem " Attrage "		\$55.00 ✓
1 pc	Rear boot lid emblem " Mivec "		\$48.00 ✓
1 pc	Rear boot rubber		\$185.00 ✓
1 pc	Rear end panel		\$452.00 ✓
1 pc	Rear end panel inner garnish		\$172.00 ✓
1 pc	Rear end panel air duct		\$125.00 ✓
1 pc	Rear end panel air duct outer cover		\$136.00 ✓
1 pc	Rear spare tyre panel		\$1,050.00 X
1 pc	Rear o/s spare tyre side panel		\$305.00 X
1 pc	Spare tyre board		\$255.00 ✓
2 pcs	Rear tail-lamp assy		\$592.00 ✓
2 pcs	Rear tail-lamp panel		\$310.00 ✓
1 pc	Rear bumper		\$768.00 ✓
1 pc	Rear bumper centre beam		\$155.00 X
2 pcs	Rear bumper reflector		\$170.00 ?
2 pcs	Rear bumper side retainer		\$130.00 ✓
2 pcs	Rear fender		\$1,650.00 ✓
1 pc	Rear windscreen moulding		\$85.00 ✓
2 pcs	Rear fender inner trim		\$850.00 ✓
1 pc	Rear exhaust silencer		\$685.00 X
			<b>\$10,362.00</b>
Less 10 %			<b>\$1,036.20</b>
balance c/f			<b>\$9,325.80</b>

LKK Auto Consultants hence notify the Repairer of the following:

- To resurvey before/after spray painting
- To display damaged part(s) during resurvey
- Parts prices are subject to confirmation
- Third party survey is on a "Without Prejudice" basis
- No illegal modification(s) is allowed
- Supplementary item(s) must be resurveyed and is subject to final approval from Insurance Company

Acknowledged by Repairer  
Signature:  
Date:



SMS 6104 R

balance b/f \$9,325.80

S. Nett Item

1 pc	Rear bumper lower spoiler
1 pc	Rear spare tyre panel black insulator
1 pc	Rear windscreen sealant
1 set	Rear reverse sensor
1 pc	Rear reverse camera

<i>Build</i>	\$750.00	✓
<i>nn</i>	\$200.00	X
<i>nn</i>	\$45.00	✓
<i>nd</i>	\$200.00	✓
<i>nn</i>	\$280.00	X
	<u>\$1,475.00</u>	

Labour Charges

Remove/renew the above parts including knocking, welding & cutting.

\$1,500.00 *1400*

To putty & spray paint on rear accident affected portion.

\$1,500.00 *1300*

Check/reconnect wiring.

\$45.00 *201*

To spray anti rust on accident affected portion.

\$120.00 ✓

Remove/renew rear exhaust silencer

\$120.00 *601*

Remove/refit rear boot upholstery to facilitate repair

*nn* \$100.00 X

Remove/refit rear windscreen to facilitate repair

\$100.00 ✓

Four wheel towing

*nn* \$150.00 X

Remove/refit roof lining to facilitate repair on rear fender

\$180.00 *1201*

Total \$15,340.80

## SINGAPORE ACCIDENT STATEMENT

### IMPORTANT NOTICE

1. Please report correctly the details of the accident to speed up the claims process.
2. This Form must be completed by the Policyholder and/or the Authorised Driver.
3. Information provided must be as truthful and accurate as possible. Any wilful misrepresentation or withholding of material facts may allow insurance companies to repudiate policy liability.
4. The issue and acceptance of this Form by insurance companies is not an admission of policy liability on the part of the insurance companies.
5. Any false reporting may be referred to the Police for investigation.
6. This report will be forwarded by the insurers of the GIA Records Management Centre established by the General Insurance Association of Singapore (GIA) for archiving and that copies of this report will, for a fee, be made available upon application by interested parties.
7. By the lodgement of this report to the insurers, you hereby consent to the archiving of this report at the centre and to copies of the report being made available aforesaid.

### ACCIDENT STATEMENT

Date Of Report	04/11/2020 14:26
Date Of Accident	03/11/2020 08:25
Exact Location Of Accident	CTE TOWARDS CITY
Country/State of Loss	SINGAPORE

### DETAILS OF OWN VEHICLE

Vehicle Registration Number	SMS6104R
-----------------------------	----------

### Insured/Policyholder

Name Of Registered Owner	TAN WEE SHEN
NRIC No	SXXXX688H
Email Address	EASTERNER704@YAHOO.COM.SG
Mobile Phone No	(LOCAL) +65-91168318
Alternative Phone No	OTHERS-97725847

### Vehicle Particulars

Manufacturer	MITSUBISHI
Model	ATTRAGE-1.2 CVT (A)
Exact Purpose for which vehicle was being used at time of accident	PRIVATE USE
Are you claiming under your own insurance policy for repair to your vehicle?	NO
If No, Please state action to be taken	THIRD PARTY
Vehicle Category	PRIVATE CAR

### Insurance Company

Name of Insurance Company	AUTO & GENERAL INSURANCE (SINGAPORE) PTE. LIMITED.
Type Of Coverage	COMPREHENSIVE
Fleet Policy	NO
Policy Number	P10338408R00
Cover Note Number	04/03/2020 - 03/09/2021

### Driver

Name of Driver	TEH YUFEN
NRIC No	SXXXX040J
Date Of Birth	11/11/1984
Occupation	INDOOR
Date Of Driving Pass	13/02/2004
Driving Experience	16 YEARS AND 8 MONTHS
Gender	FEMALE
Mobile Number	(LOCAL) +65-97725847
Fax Number	
Contact Number	OTHERS-91168318
Email Address	TEHYUFEN@GMAIL.COM



Address

211B PUNGGOL WALK  
#11-629

Postcode

822211

Was driver an employee of the Insured's Company

NO

If No, Relationship of the Driver with the Insured

SPOUSE

Vehicle Registration Number of Driver's Own Vehicle

-

-

-

-

Insurance Company of Driver's Own Vehicle

-

### General Information of the Accident

Type Of Accident

COLLISION - HEAD TO REAR

Weather Conditions

CLEAR

Road Surface

DRY

### Other Information

Was any foreign vehicle involved in this accident? NO

Number of vehicles (including own vehicle) involved in the accident 2

Was any body injured in the Accident? NO

Was any injured conveyed to hospital by ambulance? NO

Was any other material or property damaged? YES

I have been approached by unknown person(s) soliciting/offering accident claims assistance. NO

Number of Passengers (Including Driver) 1

### Details of Police Action

Was the accident reported to the police? NO

If Yes, Please state which Police Station

Was notice of intended Prosecution given? NO

If Yes, against whom?

### Circumstances of Accident

REFER TO THE SKETCH PLAN BY DRIVER

### Attachment(s)

Are accident photos available for attachment? YES

Was there any video captured by Car Camera? YES

Remarks/ Reasons: TRYING TO RETRIEVE

Was there any audio recorded? NO

### DETAILS OF OTHER VEHICLE PROPERTY 1

Vehicle Registration Number SMA7072L

Vehicle Make/Model/Colour

Details Of Properties

Vehicle Category PRIVATE CAR

Name of Driver SEAH HEE SIANG CHRISTOPHER

NRIC/Passport Number SXXXX527D

Contact Number 81003538

Address

Postcode

Insurance Company Name

Nature Of Damage

No. Of Passenger (Including Driver)

Sketch Plan Pg. 2

Date of accident: 3/11/20 Time: 0825 Location: CTE towards City  
 My Vehicle A: SMS6104R Vehicle B: SMA7072L Vehicle C: \_\_\_\_\_

SKETCH PLAN

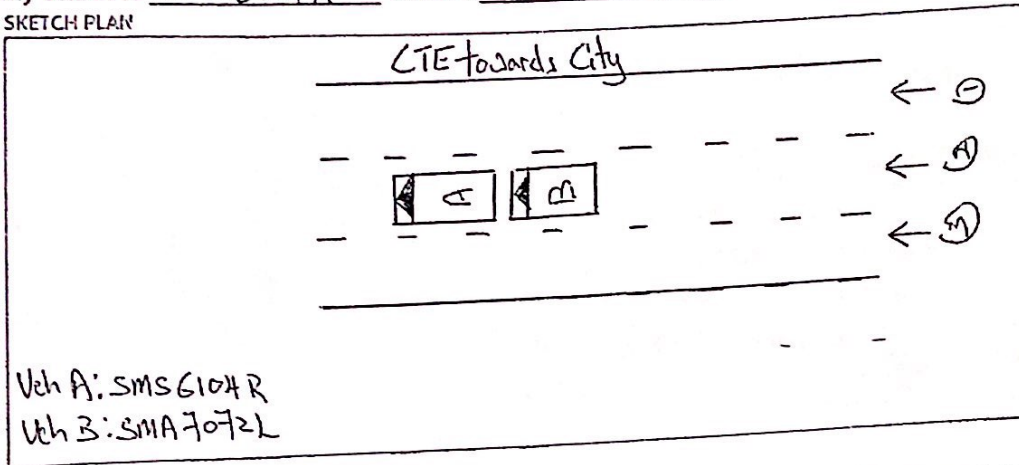

DESCRIBE CIRCUMSTANCES OF THE ACCIDENT

On 3/11/2020 @ ord 0825hrs, I was travelling along CTE towards City. Just after Ang Mo Kio Ave S exit, due to heavy traffic I slowed down my vehicle and eventually came to a halt. Suddenly I felt an strong impact from the rear of my vehicle. I got out of my vehicle and realised that veh(B) SMA7072L had collided into my vehicle rear portion.

Particular of Veh B = Mr Seah Hee Siang, Christopher  
 IC: S8124527D

☐ Claim OD/TP at Ah Lim Motor ☒ Claim OD/TP at other workshop ☐ Reporting Only

Remarks: Please forward a copy of my efile accident report to:

My workshop: Massive Trading & Auto

Email address: massivetrd@gmail.com

& myself

Email address:

Note: Please take note that your insurer have 14 days timeframe for you to submit own damage claim under you own policy. Kindly check with your own insurer for more information.

DECLARATION

I/We declare the foregoing particulars are true in every respect.

Policyholder's Signature  
 Date & Time:

Driver's Signature  
 (If driver is not the Policyholder)  
 Date & Time:

Reporting Centre Personnel's Signature  
 Name:  
 NR/C/FIN No.:

