



LKK Auto Consultants Pte Ltd

51 Ubi Ave 1 #01-25 Paya Ubi Industrial Park, Singapore 408933

TEL: 6256 3561 FAX: 6256 4315

Reg. No: 199607198R GST Reg. No. 19-9607198-R

TAX INVOICE

LONPAC INSURANCE BHD

300 BEACH ROAD
#17-04/07 THE CONCOURSE
SINGAPORE 199555

INV No. AC2100796

INV Date 04/02/2021

Reference CC4/LPC20012094/Kgs3q2

Code LPC2

PROFESSIONAL SERVICE FEE

Vehicle No. YP 4243J
Insured Veh. XE 5139R
Claim No. 19/20/20/VC05/023846
Policy No. Z/19/VC05/004119-001
Accident Date 01/11/2020
Inspection Date 10/11/2020

Description	Total
Third Party Express Settlement	400.00
Subtotal	400.00
GST (7%)	28.00
Grand Total	428.00

We shall be glad if you could forward the payment at your early convenience.

Cheque should be crossed and made payable to **'LKK Auto Consultants Pte Ltd'**

LKK Auto Consultants Pte Ltd

LKM



LKK Auto Consultants Pte Ltd

51 Ubi Ave 1 #01-25 Paya Ubi Industrial Park, Singapore 408933

TEL: 6256 3561 FAX: 6256 4315

Reg. No: 199607198R GST Reg. No. 19-9607198-R

Affiliated to Federation Internationale Des Experts En Automobile				
LONPAC INSURANCE BHD 300 BEACH ROAD #17-04/07 THE CONCOURSE SINGAPORE 199555			Ref: CC4/LPC20012094/Kgs3q2	Date: 04/02/2021
			Code: LPC2	
1. Policy Particulars :- THIRD PARTY CLAIM				
Insured Veh.	XE 5139R		Veh. Inspected	YP 4243J
Policy No.	Z/19/VC05/004119-001		Coverage (\$)	0.00
Claim No.	19/20/20/VC05/023846		Excess (\$)	0.00
Assign From	KENNY		Assign Date	05/11/2020
2. Vehicle Particulars & Condition				
Make & Model	ISUZU NPR85U (M)		c.c	2999
Engine No.	HIDDEN		Year of Reg.	2016
Chassis No.	JAANPR85HG7100442		Colour	WHITE
Odometer	350039 KM		Steering	IN ORDER
Brakes	IN ORDER		Modification	NIL
General	GOOD			
3. Conditions of Tyres				
		Size	Make	Balance
R/H Front Tyre		195/85 R16	BRIDGESTONE	3 mm
L/H Front Tyre		195/85 R16	BRIDGESTONE	3 mm
R/H Rear Tyre		195/85 R16 (D)	BRIDGESTONE	2/2 mm
L/H Rear Tyre		195/85 R16 (D)	BRIDGESTONE	2/2 mm
4. Description of Damages				
	THE VEHICLE SUSTAINED DAMAGES AT THE FRONT O/S PORTION. DAMAGES SEE DETAILS.			
5. General Information				
Accident Date	01/11/2020		Inspection Date	10/11/2020
Survey held at	HWA SENG SPRAY PAINTING COMPANY 160 SIN MING DRIVE #05-11 SIN MING AUTOCITY SINGAPORE 575722			
5a. Remarks				
	A) THE INSPECTION WAS CONDUCTED ON A "WITHOUT PREJUDICE" BASIS. B) IN ACCORDANCE TO YOUR INSTRUCTIONS, WE HAVE NOT AUTHORISED REPAIRS.			
5b. Estimate Days of Repair				
	ESTIMATED NORMAL PERIOD FOR REPAIR:		3 Working Days	



LKK Auto Consultants Pte Ltd

51 Ubi Ave 1 #01-25 Paya Ubi Industrial Park, Singapore 408933

TEL: 6256 3561 FAX: 6256 4315

Reg. No: 199607198R GST Reg. No. 19-9607198-R

Page No.:1 of 2

ADJUSTMENT ON REPAIR COST FOR VEHICLE NO. YP 4243J

Qty	Description of Parts	Condition	Estimate By Workshop (\$)	Our Adjusted (\$)
	<u>REPLACEMENT OF PARTS</u>			
1	O/S WING MIRROR	MISSING	75.00	75.00
1	O/S WING MIRROR BRACKET	MISSING	265.00	265.00
1	O/S SIGNAL LAMP	CRACKED	225.00	225.00
1	O/S CORNER PANEL	CRACKED	245.00	245.00
1	O/S HEADLAMP	MTG CRACKED	350.00	350.00
1	FRONT PANEL	TO REPAIR SEE LABOUR	695.00	-
1	EMBLEM 'ISUZU'	NECESSARY	89.00	89.00
1	STICKER 'REWARD NP'	NECESSARY	58.00	58.00
1	FRONT GRILLE	MTG CRACKED	435.00	435.00
1	FRONT BUMPER	TO REPAIR SEE LABOUR	585.00	-
1	FRONT BUMPER REINFORCEMENT	TO REPAIR SEE LABOUR	365.00	-
	LESS 15% DISCOUNT		-508.05	-261.30
			2,878.95	1,480.70
	<u>SPECIAL NETT ITEMS</u>			
1	SEALANT & CLIP (SN)	NOT NECESSARY	100.00	-
1	INNER SEAL (SN)	NOT NECESSARY	100.00	-
1	VACUUM & TOP UP GAS (SN)	NOT NECESSARY	120.00	-
			320.00	-
	<u>LABOUR</u>			
	PANEL KNOCKING .INCLUSIVE OF THE REPAIR OF FRONT BUMPER ,FRONT PANEL AND FRONT BUMPER REINFORCEMENT .		700.00	400.00
	SPRAY PAINTING .		600.00	520.00
	WIRE CHECKING .		60.00	20.00
	LABOUR TO REMOVE & INSTALL FRONT WINDSCREEN.	NOT NECESSARY	180.00	-
	LABOUR TO REMOVE DASHBOARD & AIR CON TO FACILITATE REPAIR.	NOT NECESSARY	350.00	-
			1,890.00	940.00
	GRAND TOTAL		5,088.95	2,420.70

Report Ref No. CC4/LPC20012094/Kgs3q2



RECOMMENDED COST OF LUMP SUM REPAIRS (TO ITS PRE-ACCIDENT CONDITION)			1,900.00
---	--	--	-----------------

Report Ref No. CC4/LPC20012094/Kgs3q2

A handwritten signature in black ink, appearing to read 'KSC'.

KONG SENG CHEONG

Licensed Appraiser

DISCLAIMER OF LIABILITY TO THIRD PARTIES:- This Report is made solely for the use and benefit of the Client named on the front page of this Report.

No liability of responsibility whatsoever, in contract or tort, is accepted to any third party who may rely on the Report wholly or in part. Any third party acting or relying on this Report, in whole or in part, does so at his or her own risk.



LKK Auto Consultants Pte Ltd

51 Ubi Ave 1 #01-25 Paya Ubi Industrial Park, Singapore 408933

TEL: 6256 3561 FAX: 6256 4315

Reg. No: 199607198R GST Reg. No. 19-9607198-R

PHOTOGRAPHS FOR VEHICLE NO. YP 4243J

INSPECTION





LKK Auto Consultants Pte Ltd

51 Ubi Ave 1 #01-25 Paya Ubi Industrial Park, Singapore 408933

TEL: 6256 3561 FAX: 6256 4315

Reg. No: 199607198R GST Reg. No. 19-9607198-R

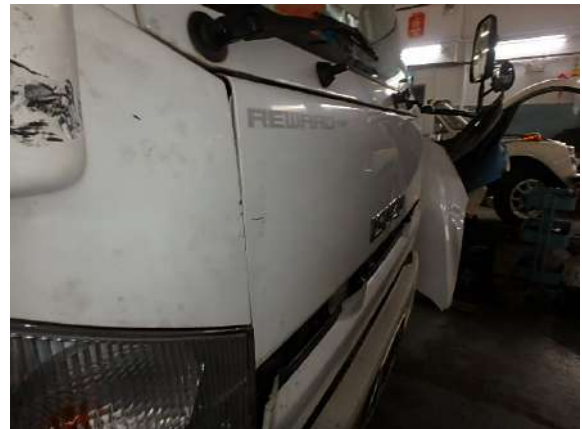



LKK Auto Consultants Pte Ltd

51 Ubi Ave 1 #01-25 Paya Ubi Industrial Park, Singapore 408933

TEL: 6256 3561 FAX: 6256 4315

Reg. No: 199607198R GST Reg. No. 19-9607198-R

