

# ASSIGNMENT

From \_\_\_\_\_ Date: \_\_\_\_\_  
 Estimated Cost: \_\_\_\_\_  
OD / TP / WS / TP RES / OD RES / EVA / INV / MV  
 To Inspect Vehicle No: \_\_\_\_\_  
 at Workshop m/s \_\_\_\_\_  
 of \_\_\_\_\_  
 Insured: \_\_\_\_\_  
 Policy No. \_\_\_\_\_  
 Claims No. \_\_\_\_\_  
 Sum Insured: \_\_\_\_\_ Excess: \_\_\_\_\_  
 (Client's Record)  
 Make of Veh: \_\_\_\_\_

N/S	O/S

(Policy Condition)  
 Remark: The veh had commenced its  
 repair at the time of inspection.

Bal. or Market Value: \_\_\_\_\_  
 IDAC Accident Rpt: \_\_\_\_\_ Consistent? : Yes or No  
 GIA / PR Seen: \_\_\_\_\_ Consistent? : Yes or No  
 Est. Repairs: \_\_\_\_\_ days Res.: Yes or No  
 Lum Sum: \_\_\_\_\_ % 3 Val: Yes or No

CA / REV / REP. / 24 HRS

Date: \_\_\_\_\_ Person Contacted: \_\_\_\_\_

Vehicle: IN / OUT

Veh No: SLE2979U Tr Regn: 2016 / July  
 Type: M.Car / M.Cycle / Bus / Van / Lorry / Taxi / Prime Mover /  
 Truck / Trailer or  
 Make: Harder Veeal C.G. 1496  
 Colour: White A/C: Insured / Std / NI / NA  
 Sp. Reading: 81723 T/Radio: Insured / Std / NI / NA  
 Eng/No: \_\_\_\_\_  
 C/No: RUIH15107  
 Gen. Cond: Good / Fair / Poor / Burnt  
 Steering: In order / Jammed / Leaked / Burnt or  
 Brake: In order / Jammed / Leaked / Burnt or  
 Modi: Nil / S/Rim / STD A/Rim or  
 Tyre Size: F: 215/60 R16  
 R: 215/60 R16  
BS / DUN / EXNOVA / GY / FS / LIZA / MIC / OHTSU / PIR / SUMI /  
 TOYO / YOKO or

Front		Rear	
R/Bal. <u>ob</u>	mm	R/Bal. <u>ob</u>	mm
L/Bal. <u>ob</u>	mm	L/Bal. <u>ob</u>	mm
D.O.A. _____		D.O.I. <u>05/11/20</u>	

Survey held at Hua Meng  
 Des. of Damages: Frt / Rear / O/S / N/S / U/C / Rooftop or

The U/C / Chassis frame / Body Structure affected due to collision.

Date / Time Action / Instruction

TP 111

MV : 55  
 PV : 39.1K  
 Nett : 15.9K

Date/Time, File Pass to?

☐ : Preli. Report  
☐ : Final Report

Days Of Repair:

Resurvey No. of Trip:

Survey Fees:

Transportation:

\_\_\_\_\_ \$ + PS. \_\_\_\_\_ \$

Phone:

Other:

Paid

Arbit Fees: ☐ : Site Insp (\$)  
☐ : Interview (\$)  
☐ : Tech. Insp (\$)  
☐ : Med. Insp (\$)

Report Formed:

Emp. Sum / M. Sum:

## SINGAPORE ACCIDENT STATEMENT

### IMPORTANT NOTICE

1. Please report correctly the details of the accident to speed up the claims process.
2. This Form must be completed by the Policyholder and/or the Authorised Driver.
3. Information provided must be as truthful and accurate as possible. Any wilful misrepresentation or withholding of material facts may allow insurance companies to repudiate policy liability.
4. The issue and acceptance of this Form by insurance companies is not an admission of policy liability on the part of the insurance companies.
5. **Any false reporting may be referred to the Police for investigation.**
6. This report will be forwarded by the insurers of the GIA Records Management Centre established by the General Insurance Association of Singapore (GIA) for archiving and that copies of this report will, for a fee, be made available upon application by interested parties.
7. By the lodgement of this report to the insurers, you hereby consent to the archiving of this report at the centre and to copies of the report being made available aforesaid.

### ACCIDENT STATEMENT

Date Of Report	03/11/2020 16:00
Date Of Accident	02/11/2020 00:15
Exact Location Of Accident	PIONEER CIRCLE
Country/State of Loss	SINGAPORE

### DETAILS OF OWN VEHICLE

Vehicle Registration Number	SLE2979U
<b>Insured/Policyholder</b>	
Name Of Registered Owner	SHO YEE HENG
NRIC No	SXXXX009B
Email Address	SHOYEEHENG@GMAIL.COM
Mobile Phone No	(LOCAL) +65-97881267
Alternative Phone No	OFFICE-97881267

### Vehicle Particulars

Manufacturer	HONDA
Model	VEZEL
Exact Purpose for which vehicle was being used at time of accident	
Are you claiming under your own insurance policy for repair to your vehicle?	NO
If No, Please state action to be taken	THIRD PARTY
Vehicle Category	PRIVATE HIRE

### Insurance Company

Name of Insurance Company	NTUC INCOME INSURANCE CO-OPERATIVE LTD
Type Of Coverage	COMPREHENSIVE
Fleet Policy	NO
Policy Number	5118208080
Cover Note Number	

### Driver

Name of Driver	SHO YEE HENG
NRIC No	SXXXX009B
Date Of Birth	10/08/1969
Occupation	OUTDOOR
Date Of Driving Pass	05/01/1991
Driving Experience	29 YEARS AND 9 MONTHS
Gender	MALE
Mobile Number	(LOCAL) +65-97881267
Fax Number	
Contact Number	OFFICE-97881267
Email Address	SHOYEEHENG@GMAIL.COM



Address	NA
	NA
Postcode	NA
Insurance Company Name	
Nature Of Damage	NA
No. Of Passenger (Including Driver)	

#### DETAILS OF INJURED PERSON 1

Name	SHO YEE HENG
Approximate Age	
Injuries Sustain	
Injured person in which vehicle?	SLE2979U
Were seat belts worn?	YES
Was this injured conveyed to hospital by ambulance?	NO
Address	BLK 412 TAMPINES ST 41 #12-271
Postcode	

Individual Statement Pg. 1

SKETCH PLAN

Vehicle A:  
SLE2979V

Vehicle B:  
SHC2533E

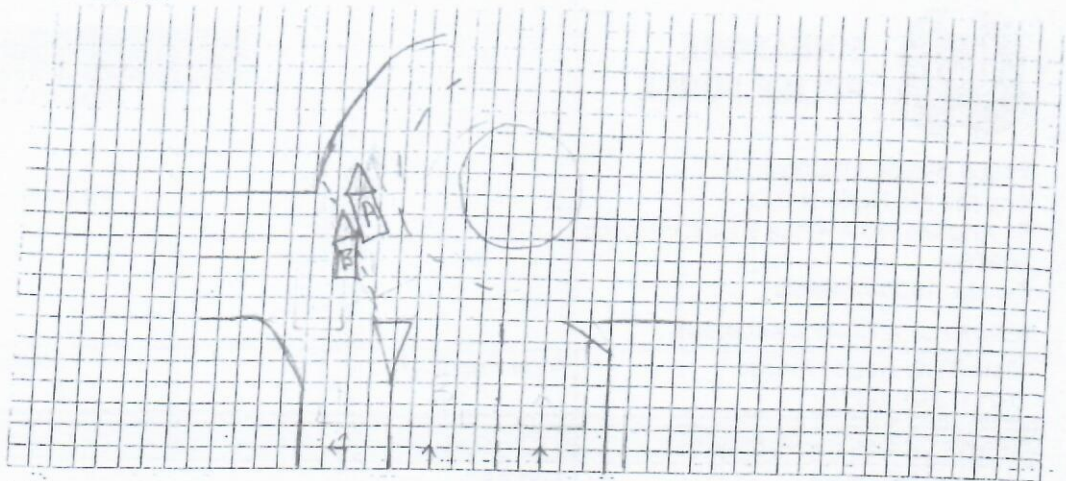

DESCRIBE CIRCUMSTANCES OF THE ACCIDENT

Refer to police report

DECLARATION

I/We declare the foregoing particulars are true in every respect.

Policyholder's Signature

Date & Time: 031120  
1550 hrs.

ASBPAT SketchPlanForm V2

Driver's Signature

(If driver is not the policyholder)

Date & Time: 031120  
1550 hrs



Reporting Centre Personnel's Signature

Name:

NRIC/FIN No.:



POLICE REPORT Pg. 1



**SINGAPORE  
POLICE FORCE**



T/20201102/2009

Police Station Of Origin:  
Ang Mo Kio North N.P.C  
51 Ang Mo Kio Avenue 9 SINGAPORE  
569784  
Tel No: 1800-4849999

2 of 3

Report No. T/20201102/2009

CONTINUATION OF REPORT

Details of Vehicle Insurance				
Vehicle No.	Insurance Company	Insurance No	Effective	Expiry Date
SLE2979U	NTUC Income Insurance Co-Operative Limited	5118208080	21/07/2020	14/07/2021

Details of Person Involved			
Any Pedestrian Involved: No			
No. of Pedestrians Injured: NIL		Use of Pedestrian Crossing: NA	
Driver			
Name	SHO YEE HENG		ID No. S6925009B
Related Vehicle	SLE2979U (Car)		Contact No. 97881267
Hospital/Clinic	Intemedical 24hrs Clinic		Class of Driving Licence & Expiry Date Class: 3 Date of Expiry: NIL
Date Treatment	02/11/2020		Date Discharge 02/11/2020
No. of Days granted Medical Leave	04	Degree of Injury	Slight

**Brief Details.**

On 02/11/2020 at about 0010hrs, I was driving my car bearing registration number SLE2979U on the right most lane along Pioneer Road turning into Pioneer Circus Roundabout. I then checked for traffic and when the traffic was clear, I then proceed to turn into the roundabout. When I wanted to exit the roundabout, I signaled left however before I even exit the roundabout, one taxi bearing registration number SHC2533E collided onto the left portion of my vehicle.

Due to the collision, the left portion of my vehicle was dented and there were scratches from the rear to the front portion of the car. My left side mirror was also bent forward due to the impact. There was no injuries earlier on hence we proceed to exchange particulars and drove off.

Traffic police also attended to the case however no further follow up was carried out.

Subsequently, I then felt unwell and felt pain on my neck and my back. I then visited Intemedical 24Hr Clinic and was given a 4 days MC.

I also have an in car built camera that could be used to aid the investigation.

I am lodging this report for police investigation and insurance claim.

> Back to OneMotoring

## Enquire PARF/COE Rebate for Registered Vehicle

Vehicle Owner Details	
Owner ID Type:	Singapore NRIC
Owner ID:	009B
Vehicle Details	
Vehicle No.:	SLE2979U
Vehicle to be Exported:	No
Intended Deregistration Date:	05 Nov 2020
Vehicle Make:	HONDA
Vehicle Model:	VEZEL 1.5X CVT ABS D/AIRBAG 2WD 5DR
Primary Colour:	White
Manufacturing Year:	2016
Engine No.:	L15B4035114
Chassis No.:	RU11115107
Maximum Power Output:	96.0 kW (128 bhp)
Open Market Value:	\$20,973.00
Original Registration Date:	15 Jul 2016
First Registration Date:	15 Jul 2016
Transfer Count:	0
Actual ARF Paid:	\$11,363.00
Intended PARF Rebate Details	
PARF Eligibility:	Yes
PARF Eligibility Expiry Date:	14 Jul 2026
PARF Rebate Amount:	\$8,522.00
Intended COE Rebate Details	
COE Expiry Date:	14 Jul 2026
COE Category:	A - Car up to 1600cc & 97kW (130bhp)
COE Period(Years):	10
QP Paid:	\$53,694.00
COE Rebate Amount:	\$30,556.00
<b>Total Rebate Amount:</b>	<b>\$39,078.00</b>

The information contained herein is correct as at 05 Nov 2020

OK





## ANNOUNCING Benefit Auto

as sgCarMart Premium Dealer for the 6<sup>th</sup> Consecutive Year



**Post an Advertisement**  
Sell it yourself! Advertise it at just  
**\$58 until it's SOLD!**

[Post an Ad](#) [Advertiser Login](#) [Ways of Selling](#)

### New 5 Years Renewal Coo Kia Forte



WOW! 2.5% P.A, \$438 Monthly  
By Gv Financing, \$0 Admin,\$0  
Down,2 years warranty  
GV Credit Pte Ltd StarAd



**AutoInn**  
An Inspiration For Car Buyers

click here to view  
our **PRISTINE USED CARS**  
at **GREAT PRICES**

Browse by Category [Save Search](#) [Print](#) « Back ( 1 2 3 4 5 6 7 ) Next » Sort by Date Posted 20 results/page

126 vehicles

Search

vezel

Advanced Search

Search

View All

Make Model Price Depreciation Reg Date Eng Cap Mileage Veh Type Status

Search Selection vezel Any Any 2016 Any Any Any Available

☐ Honda Vezel 1.5A X

\$55,800

\$8,880 /yr

14-Jul-2016

1,496 cc

49,500 km

SUV

Available

Best Selling Family SUV, That's Affordable, Low Depreciation, Stylish In Design, Comfortable, Thrifty On Fuel And Many More. Appealing To Both Young And Young At Heart. Great Features Comparable To Luxury Cars. Call Or Whatapps For Viewing Appointment.

Posted: 02-Oct-2020 Tags: 2016 Honda Vezel, Honda Vezel, Honda, Vezel

☐ Honda Vezel 1.5A X

\$56,688

\$9,070 /yr

15-Jul-2016

1,496 cc

98,000 km

SUV

Available

Non PHV Unit With Genuine Mileage. Popular Black On Brown Interior. Well Maintained By 1 Owner. Zero Mishap! Low Interest And Higher Loan Can Be Achieved. Call Our Experience Sales Executives To Avoid Disappointment. Viewing Strictly Via Appointment Only.

Posted: 03-Nov-2020 Tags: 2016 Honda Vezel, Honda Vezel, Honda, Vezel

☐ Honda Vezel 1.5A S

\$70,800

\$10,970 /yr

15-Jul-2016

1,496 cc

67,444 km

SUV

Available

1 Owner! S Model With Paddle Shifter And Andriod Player, Can Watch Youtube Live! Beautiful White In Colour With Red Interior! Nice S Model Sport Rims! Genuine Low Mileage Done! Low Fuel Consumption Plus Superbly Low Maintenance! Best Value SUV. High Perf And B...

Posted: 30-Oct-2020 Tags: 2016 Honda Vezel, Honda Vezel, Honda, Vezel

☐ Honda Vezel 1.5A X

\$56,588

\$9,090 /yr

15-Jul-2016

1,496 cc

39,000 km

SUV

Available

1 Owner With Low Mileage, 100% Accidents Free, Most Reliable And Best Fuel Efficiency Japanese SUV, Easy To Maintains And Save A Lot Of Cost, Warranties Available, 100% Loan No Problem, In House Easy And Hassle Free Application, Call For More Information Now.

Auto Inn

Posted: 22-Oct-2020 Tags: 2016 Honda Vezel, Honda Vezel, Honda, Vezel



### Honda Vezel Car Roof Rails

Enhance your ride outlook with this. Call us now to know more

More info about this product

☐ Honda Vezel 1.5A X

\$70,800

\$11,540 /yr

20-Jul-2016

1,496 cc

79,000 km

SUV

Available

Owner Consignment Unit, Viewing By Appointment Only. Tastefully Done Up By Very Fussy Owner! Take Over With A Peace Of Mind, All Maintenance Invoice Kept. Very New Nardo Grey Paintwork, \$10k Worth Of I.C.E System. All To Go Along If The Price Is Right! Call Our...

GS Automobiles Pte Ltd

Posted: 05-Oct-2020 Tags: 2016 Honda Vezel, Honda Vezel, Honda, Vezel

☐ Honda Vezel 1.5A X

\$55,800

\$8,910 /yr

25-Jul-2016

1,496 cc

56,000 km

SUV

Available

Non PHV Unit! A Spacious SUV Unit Known For Its Fuel Efficient And Reliability! A Large Boot Space For Family Use And Shoppers For Large Item! Low Mileage Done! 6 Month Warranty, STA Evaluation Welcome! Flexible Loan To Cater To Different Needs! High Trade-In...

EDM Cars Pte Ltd

Posted: 02-Nov-2020 Tags: 2016 Honda Vezel, Honda Vezel, Honda, Vezel

☐ Honda Vezel 1.5A X

\$57,800

\$9,240 /yr

25-Jul-2016

1,496 cc

33,000 km

SUV

Available

Single Owner With Low Mileage! Exceptionally Under Utilised, Non-PHV. Zero Mods Zero Repair Needed! Comes With 6 Months Warranty By Our In-House Workshop. Free Island Wide Towing In Event Of Emergency. Hassle Free Processes, Loan Provided, Trade In/Insurance And...

Posted: 31-Oct-2020 Tags: 2016 Honda Vezel, Honda Vezel, Honda, Vezel

SHORTLISTED HISTORY  
[Compare](#)