

2000, 2001, 2002, 2003, 2004, 2005, 2006, 2007, 2008, 2009, 2010, 2011, 2012, 2013, 2014, 2015, 2016, 2017, 2018, 2019, 2020, 2021, 2022, 2023, 2024, 2025, 2026, 2027, 2028, 2029, 2030, 2031, 2032, 2033, 2034, 2035, 2036, 2037, 2038, 2039, 2040, 2041, 2042, 2043, 2044, 2045, 2046, 2047, 2048, 2049, 2050, 2051, 2052, 2053, 2054, 2055, 2056, 2057, 2058, 2059, 2060, 2061, 2062, 2063, 2064, 2065, 2066, 2067, 2068, 2069, 2070, 2071, 2072, 2073, 2074, 2075, 2076, 2077, 2078, 2079, 2080, 2081, 2082, 2083, 2084, 2085, 2086, 2087, 2088, 2089, 2090, 2091, 2092, 2093, 2094, 2095, 2096, 2097, 2098, 2099, 2100, 2101, 2102, 2103, 2104, 2105, 2106, 2107, 2108, 2109, 2110, 2111, 2112, 2113, 2114, 2115, 2116, 2117, 2118, 2119, 2120, 2121, 2122, 2123, 2124, 2125, 2126, 2127, 2128, 2129, 2130, 2131, 2132, 2133, 2134, 2135, 2136, 2137, 2138, 2139, 2140, 2141, 2142, 2143, 2144, 2145, 2146, 2147, 2148, 2149, 2150, 2151, 2152, 2153, 2154, 2155, 2156, 2157, 2158, 2159, 2160, 2161, 2162, 2163, 2164, 2165, 2166, 2167, 2168, 2169, 2170, 2171, 2172, 2173, 2174, 2175, 2176, 2177, 2178, 2179, 2180, 2181, 2182, 2183, 2184, 2185, 2186, 2187, 2188, 2189, 2190, 2191, 2192, 2193, 2194, 2195, 2196, 2197, 2198, 2199, 2200, 2201, 2202, 2203, 2204, 2205, 2206, 2207, 2208, 2209, 2210, 2211, 2212, 2213, 2214, 2215, 2216, 2217, 2218, 2219, 2220, 2221, 2222, 2223, 2224, 2225, 2226, 2227, 2228, 2229, 2230, 2231, 2232, 2233, 2234, 2235, 2236, 2237, 2238, 2239, 2240, 2241, 2242, 2243, 2244, 2245, 2246, 2247, 2248, 2249, 2250, 2251, 2252, 2253, 2254, 2255, 2256, 2257, 2258, 2259, 2260, 2261, 2262, 2263, 2264, 2265, 2266, 2267, 2268, 2269, 2270, 2271, 2272, 2273, 2274, 2275, 2276, 2277, 2278, 2279, 2280, 2281, 2282, 2283, 2284, 2285, 2286, 2287, 2288, 2289, 2290, 2291, 2292, 2293, 2294, 2295, 2296, 2297, 2298, 2299, 2300, 2301, 2302, 2303, 2304, 2305, 2306, 2307, 2308, 2309, 2310, 2311, 2312, 2313, 2314, 2315, 2316, 2317, 2318, 2319, 2320, 2321, 2322, 2323, 2324, 2325, 2326, 2327, 2328, 2329, 2330, 2331, 2332, 2333, 2334, 2335, 2336, 2337, 2338, 2339, 2340, 2341, 2342, 2343, 2344, 2345, 2346, 2347, 2348, 2349, 2350, 2351, 2352, 2353, 2354, 2355, 2356, 2357, 2358, 2359, 2360, 2361, 2362, 2363, 2364, 2365, 2366, 2367, 2368, 2369, 2370, 2371, 2372, 2373, 2374, 2375, 2376, 2377, 2378, 2379, 2380, 2381, 2382, 2383, 2384, 2385, 2386, 2387, 2388, 2389, 2390, 2391, 2392, 2393, 2394, 2395, 2396, 2397, 2398, 2399, 2400, 2401, 2402, 2403, 2404, 2405, 2406, 2407, 2408, 2409, 2410, 2411, 2412, 2413, 2414, 2415, 2416, 2417, 2418, 2419, 2420, 2421, 2422, 2423, 2424, 2425, 2426, 2427, 2428, 2429, 2430, 2431, 2432, 2433, 2434, 2435, 2436, 2437, 2438, 2439, 2440, 2441, 2442, 2443, 2444, 2445, 2446, 2447, 2448, 2449, 2450, 2451, 2452, 2453, 2454, 2455, 2456, 2457, 2458, 2459, 2460, 2461, 2462, 2463, 2464, 2465, 2466, 2467, 2468, 2469, 2470, 2471, 2472, 2473, 2474, 2475, 2476, 2477, 2478, 2479, 2480, 2481, 2482, 2483, 2484, 2485, 2486, 2487, 2488, 2489, 2490, 2491, 2492, 2493, 2494, 2495, 2496, 2497, 2498, 2499, 2500, 2501, 2502, 2503, 2504, 2505, 2506, 2507, 2508, 2509, 2510, 2511, 2512, 2513, 2514, 2515, 2516, 2517, 2518, 2519, 2520, 2521, 2522, 2523, 2524, 2525, 2526, 2527, 2528, 2529, 2530, 2531, 2532, 2533, 2534, 2535, 2536, 2537, 2538, 2539, 2540, 2541, 2542, 2543, 2544, 2545, 2546, 2547, 2548, 2549, 2550, 2551, 2552, 2553, 2554, 2555, 2556, 2557, 2558, 2559, 2560, 2561, 2562, 2563, 2564, 2565, 2566, 2567, 2568, 2569, 2570, 2571, 2572, 2573, 2574, 2575, 2576, 2577, 2578, 2579, 2580, 2581, 2582, 2583, 2584, 2585, 2586, 2587, 2588, 2589, 2590, 2591, 2592, 2593, 2594, 2595, 2596, 2597, 2598, 2599, 2600, 2601, 2602, 2603, 2604, 2605, 2606, 2607, 2608, 2609, 2610, 2611, 2612, 2613, 2614, 2615, 2616, 2617, 2618, 2619, 2620, 2621, 2622, 2623, 2624, 2625, 2626, 2627, 2628, 2629, 2630, 2631, 2632, 2633, 2634, 2635, 2636, 2637, 2638, 2639, 2640, 2641, 2642, 2643, 2644, 2645, 2646, 2647, 2648, 2649, 2650, 2651, 2652, 2653, 2654, 2655, 2656, 2657, 2658, 2659, 2660, 2661, 2662, 2663, 2664, 2665, 2666, 2667, 2668, 2669, 2670, 2671, 2672, 2673, 2674, 2675, 2676, 2677, 2678, 2679, 2680, 2681, 26

(Policy Condition)

| | |
|-----|-----|
| | |
| N/S | O/S |
| | |

| Lum Sum: | % | 3 Val: Yes or No |
|----------|-------|------------------|
| 100 | 100 | Yes |
| 200 | 200 | Yes |
| 300 | 300 | Yes |
| 400 | 400 | Yes |
| 500 | 500 | Yes |
| 600 | 600 | Yes |
| 700 | 700 | Yes |
| 800 | 800 | Yes |
| 900 | 900 | Yes |
| 1000 | 1000 | Yes |
| 1100 | 1100 | Yes |
| 1200 | 1200 | Yes |
| 1300 | 1300 | Yes |
| 1400 | 1400 | Yes |
| 1500 | 1500 | Yes |
| 1600 | 1600 | Yes |
| 1700 | 1700 | Yes |
| 1800 | 1800 | Yes |
| 1900 | 1900 | Yes |
| 2000 | 2000 | Yes |
| 2100 | 2100 | Yes |
| 2200 | 2200 | Yes |
| 2300 | 2300 | Yes |
| 2400 | 2400 | Yes |
| 2500 | 2500 | Yes |
| 2600 | 2600 | Yes |
| 2700 | 2700 | Yes |
| 2800 | 2800 | Yes |
| 2900 | 2900 | Yes |
| 3000 | 3000 | Yes |
| 3100 | 3100 | Yes |
| 3200 | 3200 | Yes |
| 3300 | 3300 | Yes |
| 3400 | 3400 | Yes |
| 3500 | 3500 | Yes |
| 3600 | 3600 | Yes |
| 3700 | 3700 | Yes |
| 3800 | 3800 | Yes |
| 3900 | 3900 | Yes |
| 4000 | 4000 | Yes |
| 4100 | 4100 | Yes |
| 4200 | 4200 | Yes |
| 4300 | 4300 | Yes |
| 4400 | 4400 | Yes |
| 4500 | 4500 | Yes |
| 4600 | 4600 | Yes |
| 4700 | 4700 | Yes |
| 4800 | 4800 | Yes |
| 4900 | 4900 | Yes |
| 5000 | 5000 | Yes |
| 5100 | 5100 | Yes |
| 5200 | 5200 | Yes |
| 5300 | 5300 | Yes |
| 5400 | 5400 | Yes |
| 5500 | 5500 | Yes |
| 5600 | 5600 | Yes |
| 5700 | 5700 | Yes |
| 5800 | 5800 | Yes |
| 5900 | 5900 | Yes |
| 6000 | 6000 | Yes |
| 6100 | 6100 | Yes |
| 6200 | 6200 | Yes |
| 6300 | 6300 | Yes |
| 6400 | 6400 | Yes |
| 6500 | 6500 | Yes |
| 6600 | 6600 | Yes |
| 6700 | 6700 | Yes |
| 6800 | 6800 | Yes |
| 6900 | 6900 | Yes |
| 7000 | 7000 | Yes |
| 7100 | 7100 | Yes |
| 7200 | 7200 | Yes |
| 7300 | 7300 | Yes |
| 7400 | 7400 | Yes |
| 7500 | 7500 | Yes |
| 7600 | 7600 | Yes |
| 7700 | 7700 | Yes |
| 7800 | 7800 | Yes |
| 7900 | 7900 | Yes |
| 8000 | 8000 | Yes |
| 8100 | 8100 | Yes |
| 8200 | 8200 | Yes |
| 8300 | 8300 | Yes |
| 8400 | 8400 | Yes |
| 8500 | 8500 | Yes |
| 8600 | 8600 | Yes |
| 8700 | 8700 | Yes |
| 8800 | 8800 | Yes |
| 8900 | 8900 | Yes |
| 9000 | 9000 | Yes |
| 9100 | 9100 | Yes |
| 9200 | 9200 | Yes |
| 9300 | 9300 | Yes |
| 9400 | 9400 | Yes |
| 9500 | 9500 | Yes |
| 9600 | 9600 | Yes |
| 9700 | 9700 | Yes |
| 9800 | 9800 | Yes |
| 9900 | 9900 | Yes |
| 10000 | 10000 | Yes |

Vehicle: IN / OUT

Date: _____ Person Contacted: _____

R: 175/70R14.

The U/C / Chassis frame / Body Structure affected due to collision

Action / Instruction

TP China

mv : LUMP SUM \$3900, 5DAYS

PV: RED: 9565.04;71%

Nett:

☐ : Prel. Report

Final Report

Days Of Repair: 5

Resurvey No. of Trip:

Add Fee: : Site Insp (\$**Report Form :**
$$\frac{1}{2} \log \left(\frac{1}{2} \right) + \frac{1}{2} \log \left(\frac{1}{2} \right) = -1$$

| | |
|-----------|-----|
| Site Insp | (\$ |
|-----------|-----|

□: Interview (3)

 Tech. Inc. ©

1. *Phragmites australis* (Cav.) Trin. ex Steud.

Survey Fee:

Transportation

$$3 \div 18$$

Environ. Monit. Assess.

$$| \cdot |_{\infty} = \max_{1 \leq i \leq n} |x_i|$$

1. 144

SINGAPORE ACCIDENT STATEMENT

IMPORTANT NOTICE

1. Please report correctly the details of the accident to speed up the claims process.
2. This Form must be completed by the Policyholder and/or the Authorised Driver.
3. Information provided must be as truthful and accurate as possible. Any wilful misrepresentation or withholding of material facts may allow insurance companies to repudiate policy liability.
4. The issue and acceptance of this Form by insurance companies is not an admission of policy liability on the part of the insurance companies.
5. **Any false reporting may be referred to the Police for investigation.**
6. This report will be forwarded by the insurers of the GIA Records Management Centre established by the General Insurance Association of Singapore (GIA) for archiving and that copies of this report will, for a fee, be made available upon application by interested parties.
7. By the lodgement of this report to the insurers, you hereby consent to the archiving of this report at the centre and to copies of the report being made available aforesaid.

ACCIDENT STATEMENT

| | |
|----------------------------|--|
| Date Of Report | 03/11/2020 14:51 |
| Date Of Accident | 29/10/2020 19:55 |
| Exact Location Of Accident | TAMPINES ST 12 NEAR BLK 164 CAR PARK LOT 322 |
| Country/State of Loss | SINGAPORE |

DETAILS OF OWN VEHICLE

| | |
|-----------------------------|----------------------|
| Vehicle Registration Number | SCV204C |
| Insured/Policyholder | |
| Name Of Registered Owner | HO SHOO MEI |
| NRIC No | SXXXX848G |
| Email Address | NOEMAIL |
| Mobile Phone No | (LOCAL) +65-98320797 |
| Alternative Phone No | OFFICE-60000000 |

Vehicle Particulars

| | |
|--|----------------|
| Manufacturer | HYUNDAI |
| Model | ACCENT-1.4 (A) |
| Exact Purpose for which vehicle was being used at time of accident | PRIVATE USE |
| Are you claiming under your own insurance policy for repair to your vehicle? | NO |
| If No, Please state action to be taken | THIRD PARTY |
| Vehicle Category | PRIVATE CAR |

Insurance Company

| | |
|---------------------------|-----------------------|
| Name of Insurance Company | AXA INSURANCE PTE LTD |
| Type Of Coverage | COMPREHENSIVE |
| Fleet Policy | NO |
| Policy Number | VPA/P2208822 |
| Cover Note Number | |

Driver

| | |
|----------------------|-----------------------|
| Name of Driver | LEONG YAU YEAK ALDREA |
| NRIC No | SXXXX271C |
| Date Of Birth | 19/10/1994 |
| Occupation | INDOOR |
| Date Of Driving Pass | 25/07/2013 |
| Driving Experience | 7 YEARS AND 3 MONTHS |
| Gender | FEMALE |
| Mobile Number | (LOCAL) +65-96737851 |
| Fax Number | |
| Contact Number | |
| EMail Address | NOEMAIL |

| | |
|---|-------------------------|
| Address | 2 JALAN RAJAWALI #01-06 |
| Postcode | 598435 |
| Was driver an employee of the Insured's Company | NO |
| If No, Relationship of the Driver with the Insured | CHILDREN |
| Vehicle Registration Number of Driver's Own Vehicle | - |
| | - |
| | - |
| Insurance Company of Driver's Own Vehicle | - |
| | - |
| | - |

General Information of the Accident

| | |
|--------------------|---|
| Type Of Accident | HIT AND RUN / VANDALISM / DAMAGED WHILST PARKED |
| Weather Conditions | CLEAR |
| Road Surface | DRY |

Other Information

| | |
|---|-----|
| Was any foreign vehicle involved in this accident? | NO |
| Number of vehicles (including own vehicle) involved in the accident | 2 |
| Was any body injured in the Accident? | NO |
| Was any injured conveyed to hospital by ambulance? | NO |
| Was any other material or property damaged? | YES |
| I have been approached by unknown person(s) soliciting/offering accident claims assistance. | NO |
| Number of Passengers (Including Driver) | 0 |

Details of Police Action

| | |
|---|----|
| Was the accident reported to the police? | NO |
| If Yes, Please state which Police Station | |
| Was notice of intended Prosecution given? | NO |
| If Yes, against whom? | |

Circumstances of Accident

Report please refer to Sketch Plan

Attachment(s)

| | |
|---|-----|
| Are accident photos available for attachment? | YES |
| Was there any video captured by Car Camera? | NO |
| Was there any audio recorded? | NO |

DETAILS OF OTHER VEHICLE PROPERTY 1

| | |
|-------------------------------------|--------------------|
| Vehicle Registration Number | PC8097M |
| Vehicle Make/Model/Colour | |
| Details Of Properties | |
| Vehicle Category | COMMERCIAL VEHICLE |
| Name of Driver | |
| NRIC/Passport Number | |
| Contact Number | |
| Address | |
| Postcode | |
| Insurance Company Name | |
| Nature Of Damage | |
| No. Of Passenger (Including Driver) | |

Sketch Plan

SKETCH PLAN

IMPORTANT NOTICE

1. Please report correctly the details of the accident to speed up the claims process.
2. This form must be completed by the Policyholder and/or the Authorized Driver.
3. Information provided must be truthful and accurate as possible. Any willful misrepresentation or withholding of material facts may allow insurance companies to revoke policy liability.
4. The issue and acceptance of this Form by insurance companies is not an admission of policy liability on the part of the insurance companies.
5. Any false reporting may be referred to the Police for investigation.
6. The report will be forwarded by the insurers of the GIA Records Management Centre established by the General Insurance Association of Singapore (GIA) for archiving and that copies of this report will for a fee be made available upon application by interested parties.
7. By the lodgment of this report to the insurers, you hereby consent to the archiving of this report at the centre and to copies of the report being made available aforesaid.
8. Consent under the Personal Data Protection Act (PDPA)
I understand, acknowledge, agree and consent that:
 - (a) My insurer, my workshop and the General Insurance Association of Singapore ("GIA") may/are permitted to collect, use, disclose and/or process my personal data/personal information set out in this form and any other personal information provided by me or possessed by my insurer (collectively the "Personal Information") and disclose and transfer such Personal Information to all insurer(s) who have insured vehicle(s) involved in this accident (all insurer(s) who have insured vehicle(s) involved in this accident shall be collectively referred to as the "Insurers"); the Insurers' lawyers/law firms, the Monetary Authority of Singapore and any relevant government agency/authority (such as the police), for the purpose(s) of:
 - (i) processing, handling and/or dealing with my claims including the settlement of the claims and any necessary investigations relating to the claims;
 - (ii) investigating the accident and/or my claims;
 - (iii) carrying out and/or dealing with my instructions or responding to any enquiries by me;
 - (iv) administering my claims (including the mailing of correspondence, statements, invoices, reports or notices to me, which could involve disclosure of certain personal data about me to bring about delivery of the same as well as on the external cover of envelopes/mail packages); and/or
 - (v) complying with applicable law in administering, processing, handling and/or dealing with my claims (collectively the "Purposes")
 - (b) all insurer(s) who have insured vehicle(s) involved in this accident and the Insurers' lawyers/law firms, may/are permitted to collect, use, disclose and/or process my Personal Information for one or more of the above Purposes; and
 - (c) my Personal Information may/can be disclosed by any of the Insurers and/or GIA to their third party service providers or agents (including their lawyers/law firms), which may be sited outside of Singapore, for one or more of the above Purposes.
 - (d) my Personal Information will also be collected and used to compile claims history for the purpose of fraud detection, investigation and management in present and all future claims.
 - (e) the information so collected under (d) above may be shared / disclosed:
 - (i) to all insurers and/or any other third parties that assist in evaluating, investigating, controlling or managing fraud, regulators, law enforcement and government agencies as reasonably required for the purposes stated, or
 - (ii) for complying with requirements under any regulations, laws or court orders.

Shoo Mei

Policyholder's Signature
Date & Time:

AP

Driver's Signature
(If driver is not the policyholder)
Date & Time:

L

Reporting Centre Personnel's Signature
Name:
NRIC/FIN No.:

Report
571318096

Sketch Plan #2

SKETCH PLAN

Vehicle A: SCV 204C
Vehicle B: PC 8097M

Blk 164

Blk 165

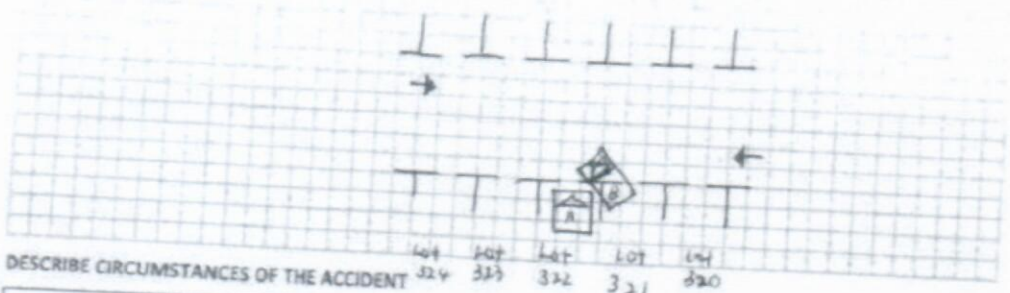

DESCRIBE CIRCUMSTANCES OF THE ACCIDENT

On the stated date & time, I, vehicle A was parked stationary on the stated vehicle. When I went back to my car I realize that there was damage on my vehicle's right hand side and a note leave by the person who collided onto my vehicle. After contacted with the vehicle B driver he told me that he had collided onto my vehicle when he moving out from the carpark lot.

DECLARATION

I/We declare the foregoing particulars are true in every respect.

Shao Mei

Policyholder's Signature
Date & Time:

AS

Driver's Signature
(If driver is not the policyholder)
Date & Time:

Reporting Centre Personnel's Signature

Name:
NRIC/PRN No: 51131809E

Police Report



**SINGAPORE
POLICE FORCE**



T/20201030/7025

1 of 3

Police Station Of Origin:
Traffic Police
10 Ubi Avenue 3 SINGAPORE 408865
Tel No: 65470000

Report No. T/20201030/7025

REPORT OF A TRAFFIC ACCIDENT

| | | | | |
|---|------------|--|-------------------------------------|----------------------------|
| Date/Time Report Made: 30/10/2020 16:06 | | Vide Report No.: | | Station Diary No.: |
| Informant's Particulars | | | | |
| Name of Informant: LEONG YAU YEAK ALDREA | | Address: 2 JALAN RAJAWALI #01-06 SINGAPORE 598435 | | |
| ID Type / ID No.: NRIC NO / S9439271C | | Contact No.: Home/Office: Mobile: 96737851 | | |
| Nationality: SINGAPORE CITIZEN | | Email: aldrealeong@gmail.com | | |
| Sex: Female | Age: 26 | Date of Birth: 19/10/1994 | Type of Informant: Vehicle Owner | |
| Race: Chinese | | Language: English | | Institution / School Name: |
| Occupation: Sports official | | Driving Licence Information: Class: | | Date of Expiry: |

General Information of the Accident

| | | | | |
|---|---------------------------|----------------------|--|-------------------------------------|
| Type of Accident: | Non-Injury Hit and Run | Drink Drive: No | Date/Time of Accident: 29/10/2020 20:00 | Type of Location: Car Park |
| Location: TAMPINES STREET 12 | | | | |
| Weather: Clear | | Road Surface: Dry | Road Speed Limit: | |
| Traffic Flow: | | Traffic Control: | Traffic Volume: | |
| Type of Collision: Moving Vehicle Against - Parked Vehicle | | | | Anyone conveyed by ambulance: No |

Details of Vehicle Involved

| Vehicle No. | Type | Make | Model | Color | Condition | No of |
|-------------|------|------|---------|-------|-----------|-------|
| SCV204C | Car | | Hyundai | Red | | 0 |
| | Car | | | | | 0 |

Details of Person Involved

| | |
|---------------------------------|--------------------------------|
| Any Pedestrian Involved: No | |
| No. of Pedestrians Injured: NIL | Use of Pedestrian Crossing: NA |

Police Report



**SINGAPORE
POLICE FORCE**



T/20201030/7025

Police Station Of Origin:
Traffic Police
10 Ubi Avenue 3 SINGAPORE 408865
Tel No: 65470000

2 of 3

Report No. T/20201030/7025

CONTINUATION OF REPORT

| Vehicle Owner | | | |
|-----------------------------------|-----------------------|-----------|--|
| Name | LEONG YAU YEAK ALDREA | | ID No. S9439271C |
| Related Vehicle | NIL | | Contact No. 96737851 |
| Hospital/Clinic | NIL | | Class of Driving Licence & Expiry Class: NIL Date of Expiry: NIL |
| Date | NIL | Date | NIL |
| No. of Days granted Medical Leave | NIL | Degree of | NIL |

Brief Details.

My car was parked at the HDB carpark between approximately 7.45pm and 1am at the HDB parking lot opposite a coffeeshop. When i returned to my car, i saw a damaged headlight and an apology note placed on my windscreen. The apology note had an incomplete number and i have tried contacting some possible variations of the numbers but all were wrong numbers.

Police Report



**SINGAPORE
POLICE FORCE**



T/20201030/7025

Police Station Of Origin:
Traffic Police
10 Ubi Avenue 3 SINGAPORE 408865
Tel No: 65470000

3 of 3

Report No. T/20201030/7025

CONTINUATION OF REPORT

Sketch Plan

Informant is not able to provide sketch

Signature Of Officer Recording The Report:
Not applicable

Signature Of Interpreter:
Not applicable

Officer In Charge Of Case:
TP / TP1B /
KALESWARI PALANI
Contact No.: 65476902

Authentication Stamp
NP168

Signature Of Informant:
The identity of the person making this report has
been authenticated by SingPass. No signature is
required.

Date/Time:
30/10/2020 16:06

Classification Of Case:

> Back to OneMotoring

Enquire PARF/COE Rebate for Registered Vehicle

| | |
|-------------------------------------|--------------------------------------|
| Vehicle Owner Particulars | |
| Owner ID Type: | Singapore NRIC |
| Owner ID: | 848G |
| Vehicle Details | |
| Vehicle No.: | SCV204C |
| Vehicle to be Exported: | No |
| Intended Deregistration Date: | 04 Nov 2020 |
| Vehicle Make: | HYUNDAI |
| Vehicle Model: | ACCENT (RB) 1.4 CVT |
| Primary Colour: | Red |
| Manufacturing Year: | 2018 |
| Engine No.: | G4LCJU063244 |
| Chassis No.: | KMHCU41BTKU451022 |
| Maximum Power Output: | 73.6 kW (98 bhp) |
| Open Market Value: | \$8,492.00 |
| Original Registration Date: | 20 Oct 2018 |
| First Registration Date: | 20 Oct 2018 |
| Transfer Count: | 0 |
| Actual ARF Paid: | \$8,492.00 |
| Intended PARF Rebate Details | |
| PARF Eligibility: | Yes |
| PARF Eligibility Expiry Date: | 19 Oct 2028 |
| PARF Rebate Amount: | \$6,369.00 |
| Intended COE Rebate Details | |
| COE Expiry Date: | 19 Oct 2028 |
| COE Category: | A - Car up to 1600cc & 97kW (130bhp) |
| COE Period(Years): | 10 |
| QP Paid: | \$30,209.00 |
| COE Rebate Amount: | \$24,037.00 |
| Total Rebate Amount: | \$30,406.00 |

The information contained herein is correct as at 04 Nov 2020

OK



Michelin PS4
16" Wet
Performance
Tyre



IROAD X5
Wifi Full HD
Dual Channel
Dash Cam



Same As New
Refurbished 4
POT Brake Kit



Pioneer AVH-
G225BT 2-
DIN DVD
Head Unit

Post an Advertisement
Sell it yourself! Advertise it at just
\$58 until it's SOLD!

[Post an Ad](#)
[Advertiser Login](#)
[Ways of Selling](#)

10 Years COE Till Sep 2030 M.Benz CLC180k At \$59,800



Low Depreciation 5.9K
Negotiable. Flexible Loan. Good
Condition With No Repair.
Roadlink Auto StarAd

HIN LUNG AUTO
Ho Bee Group

One Stop Car Hub
Finance, Insurance, Workshop
New and Used Cars

30 years
of car sale

6 vehicles

Sort by Date Posted 20 results/page

Hyundai Accent

Basic Search

Price Any price **Depre** Any depre
Fuel Any fuel **Mileage** Any
Category All categories **Scheme** All schemes
Reg Date 2018 to 2018 **Eng Cap** Any **Veh Type** All types
OMV Any **Gear** Any Gear **Past Owners** Any
Dealer Any Dealer **Location** Any **Status** Available

Make & Model Price Depreciation Reg Date Eng Cap Mileage Veh Type Status



Hyundai Accent 1.4A

\$54,600

\$6,990 /yr

03-Feb-2018

1,368 cc

42,098 km

Sedan

Available

Deepavali Promo 1.88% Interest Rate! 1 Careful Owner! Low Depreciation! Bank And In-House Full Loan At Low Interest Rate! Fully Agent Performs Like A 1.6! Smooth Running When Fully Loaded With Passengers! Ample Boot Space For All Your Needs. Definitely The Most V...

Posted: 01-Nov-2020 Tags: 2018 Hyundai Accent, Hyundai Accent, Hyundai, Accent



Hyundai Accent 1.4A

\$55,800

\$6,750 /yr

29-Jun-2018

1,368 cc

29,000 km

Sedan

Available

Pristine Condition! Loan Interest, High Loan Available (Subject For Approval), 1 Owner, Low Mileage.100% Accident Free, 1.4 Car That Performs Like A 1.6! Smooth Running When Fully Loaded With Passengers! Ample Boot Space For All Your Needs. Definitely The Most V...

Posted: 30-Oct-2020 Tags: 2018 Hyundai Accent, Hyundai Accent, Hyundai, Accent



Hyundai Accent 1.4A (OPC)

\$44,900

\$5,390 /yr

07-Jun-2018

1,368 cc

36,540 km

Sedan

Available

(We Assure 100% Genuine Mileage), Keyless Entry, Push Start/Stop, Agent Warranty Valid Till 06/2023, Low Usage Of 15600 Km Yearly, Fully Serviced By Komoco, Original Beautiful Condition, Accident Free.

Posted: 28-Oct-2020 Tags: 2018 Hyundai Accent, Hyundai Accent, Hyundai, Accent



Hyundai Accent 1.4A

\$57,800

\$6,780 /yr

25-Sep-2018

1,368 cc

46,000 km

Sedan

Available

Its So Affordable! Only \$6k+ Yearly Depreciation Or \$557 Monthly Installment. Fully Agent Maintained And Still Under Warranty. Zero Mishap! Higher Loan Can Be Achieved. Call Our Executives To Avoid Disappointment. Viewing Strictly Via Appointment Only.

Posted: 19-Oct-2020 Tags: 2018 Hyundai Accent, Hyundai Accent, Hyundai, Accent



Hyundai Genuine Leather Black Car Key Pouch (A)

Hyundai Genuine Leather Black Car Key Pouch (A)

More info about this product



Hyundai Accent 1.4A (OPC)

\$43,822

\$5,180 /yr

18-Jul-2018

1,368 cc

23,740 km

Sedan

Available

Be Different From Others! Nicely Done Up With Bodykits, Matching Rims Etc. Serviced & Maintained By Agent (Komoco Motors) With Warranty Till July 2023. Confirm Accident Free. Superb Condition Inside/Out. Very Well Maintained Interior & Leather Upholstery. Bank/I...

Posted: 05-Oct-2020 Tags: 2018 Hyundai Accent, Hyundai Accent, Hyundai, Accent



Hyundai Accent 1.4A

\$55,888

\$6,620 /yr

24-Aug-2018

1,368 cc

32,000 km

Sedan

Available

Loan Interest At 2.28% Warranty Till 2023. 3 Years Free Servicing Or 60k Mileage. Extremely Well Maintained. Up To 80% Financing Possible! It's 100% Accident Free. View To Believe! Trade In Welcome Call/SMS To Arrange A Viewing Today! Viewing Strictly By Appoin...

Posted: 02-Oct-2020 Tags: 2018 Hyundai Accent, Hyundai Accent, Hyundai, Accent

Make & Model Price Depreciation Reg Date Eng Cap Mileage Veh Type Status