

FASTECH AUTO PTE LTD

1 Kaki Bukit Ave 6 #01-48 Autobay

Singapore 417883

Tel No: 67465405 / 67465376 Fax No: 67458520

Tax Reg No: 200006262D

Date : 13.11.2020

Lonpac Insurance BHD
300 Beach Road
#17-04/07 The Concourse
Singapore 199555

Attn: Motor Claim Department

Dear Sir/Madam,

ACCIDENT INVOLVING VEHICLES : YP 5838L / GBH 5699K ON 02.11.2020

We are the authorized repair workshop for the owner of motor vehicle no: **YP 5838L**, which was involved in the captioned accident with your insured vehicle no: **GBH 5699K**. The vehicle owner has requested and authorized us to assist him in presenting his/her claim against the party responsible for the damage to the vehicle.

As the accident was caused by the negligent act of your insured driving, we are submitting these claims for your consideration on behalf of the owner/claimant.

1) Cost of Repair (inclusive of GST)	\$	3,424.00
2) Loss of Use (3 days X \$250)	\$	750.00
3) GIA Search Fee	\$	2.00
	<u>\$</u>	<u>4,176.00</u>

We enclosed herewith the following documents to support the claims:

- | | |
|------------------------------------|--------------------------|
| a) Final Repair Invoice | b) GIA Search Result |
| c) Letter of Authorisation, etc... | d) GIA Report |
| e) I/C & Driving Licence | f) Insurance Certificate |
| g) Vehicle Registration Log Card | |

Kindly look into the matter and let us hear from you on the settlement of our customer's claims as soon as possible.

Please note that it is a condition of any settlement reached that it shall be without prejudice to any personal injury claim (if any) of the owner/claimant.

Thank you.
Yours faithfully,



Jason Tang (jason@fastechauto.com.sg)
For Fastech Auto Pte Ltd

TAX INVOICE

FASTECH AUTO PTE LTD

1 Kaki Bukit Ave 6 #01-48 Autobay

Singapore 417883

Tel No: 67452063 / 67467158 Fax No: 67458520

Tax Reg No: 200006262D

Lonpac Insurance BHD
300 Beach Road
#17-04/07 The Concourse
Singapore 199555

Attn : Motor Claim Department

Tax Invoice : 22064

Date 13.11.2020
Vehicle No YP 5838L
Make/Model ISUZU NHR85AUE4A
Chassis/Eng# :
Accident Date 02.11.2020
Claim No :
Reference 1120 -22064
Policy No

	Amount
To proceed on lump sum repair	S\$ 3200.00

E. & O. E.	Total : S\$	3200.00
	GST @ 7% : S\$	224.00
	Amount Due : S\$	3424.00

for FASTECH AUTO PTE LTD

Third Party Insurer Enquiry

Our Ref No: GR-20-134080
Date of Request: 02/11/2020

Your Ref No: Online Purchase

Kim Chwee Auto Pte Ltd
1 Kaki Bukit Avenue 6 #01-48
AutoBay@Kaki Bukit
Singapore 417883

Dear Sir/Madam,

Enquiry Date 02/11/2020
Enquiry By Jason Tang Jun Zhong
Vehicle No. GBH5699K
Accident Date 02/11/2020

Enquiry Result

TP Vehicle No.	Insurer	Period of Insurance	Insurer Tel. No.
GBH5699K	Lonpac Insurance Bhd	18/07/2020-17/07/2021	+65 62507388

Thank You.

The images provided to you are taken from the original reports forwarded to the centre by the members of the General Insurance Association of Singapore and we take no responsibility for their accuracy or contents and shall be under no liability whatsoever for any loss or damage arising out of or in connection with the reports or their images.

 is a computer generated document and requires no signature.

TAX INVOICE

Our Ref No: GR-20-134080
Date of Request: 02/11/2020

Your Ref No: Online Purchase

Kim Chwee Auto Pte Ltd
1 Kaki Bukit Avenue 6 #01-48
AutoBay@Kaki Bukit
Singapore 417883

Dear Sir/Madam,

Enquiry Date 02/11/2020
Enquiry By Jason Tang Jun Zhong
Vehicle No. GBH5699K
Accident Date 02/11/2020

DESCRIPTION	AMOUNT (S\$)
TP Insurer Enquiry	1.87
GST Amount	0.13
Total Amount Due (GST Inclusive)	2.00

Thank You.

This is a computer generated document and requires no signature.

For GIARMC Official use:

Date:

☒ [X] GIRO ☐ [] Cash ☐ [] Cheque



DATE : 02.11.2020

TO : Lonpac Insurance Bhd.

RE : ACCIDENT INVOLVING VEHICLE NO. YP 5838L / GBH 5699K

ALONG Ship Road of TPE Changi Exit (Pasir Ris Dr 8)

ON 02.11.2020

I/We, Law Choon Seh

of (NRIC No./ROC No.) S 2625842A

of Blk 482 Admiralty Link # 15-17 Singapore 750482

owner of vehicle no. YP 5838L in consideration of M/s FASTECH AUTO

PTE LTD repairing my/our vehicle YP 5838L at my/our instruction and hereby

authorise M/s FASTECH AUTO PTE LTD to demand claim settlement whatever amount settled/payable by the Insurance Company and/or third party or to commence legal proceedings, if necessary, under my name, for the cost of repairs, car rental and/or loss of use, etc. and to their appointing solicitor to act for me/us in respect of the said accident/claim and all claimed and/or settled shall belong to them absolutely.

I/We further agree and undertake to indemnify them against the above-mentioned claim cost which may arisen therewith.

Signature of Owner : 

Name of Owner : Law Choon Seh

SINGAPORE ACCIDENT STATEMENT

IMPORTANT NOTICE

1. Please report correctly the details of the accident to speed up the claims process.
2. This Form must be completed by the Policyholder and/or the Authorised Driver.
3. Information provided must be as truthful and accurate as possible. Any wilful misrepresentation or withholding of material facts may allow insurance companies to repudiate policy liability.
4. The issue and acceptance of this Form by insurance companies is not an admission of policy liability on the part of the insurance companies.
5. Any false reporting may be referred to the Police for investigation.
6. This report will be forwarded by the insurers of the GIA Records Management Centre established by the General Insurance Association of Singapore (GIA) for archiving and that copies of this report will, for a fee, be made available upon application by interested parties.
7. By the lodgement of this report to the insurers, you hereby consent to the archiving of this report at the centre and to copies of the report being made available aforesaid.

ACCIDENT STATEMENT

Date Of Report	02/11/2020 14:39
Date Of Accident	02/11/2020 12:15
Exact Location Of Accident	SLIP ROAD OF TPE CHANGI EXIT (PASIR RIS DR 8
Country/State of Loss	SINGAPORE

DETAILS OF OWN VEHICLE

Vehicle Registration Number	YP5838L
Insured/Policyholder	
Name Of Registered Owner	LAW CHOON SEH
NRIC No	SXXXX842A
Email Address	NOEMAIL
Mobile Phone No	(LOCAL) +65-91993315
Alternative Phone No	OFFICE-91993315

Vehicle Particulars

Manufacturer	ISUZU
Model	-
Exact Purpose for which vehicle was being used at time of accident	
Are you claiming under your own insurance policy for repair to your vehicle?	NO
If No, Please state action to be taken	THIRD PARTY
Vehicle Category	COMMERCIAL VEHICLE

Insurance Company

Name of Insurance Company	SOMPO INSURANCE SINGAPORE PTE. LTD.
Type Of Coverage	COMPREHENSIVE
Fleet Policy	NO
Policy Number	D20MTPCVE000703
Cover Note Number	

Driver

Name of Driver	LAW CHOON SEH
NRIC No	SXXXX842A
Date Of Birth	12/08/1952
Occupation	OUTDOOR
Date Of Driving Pass	22/07/1980
Driving Experience	40 YEARS AND 3 MONTHS
Gender	MALE
Mobile Number	(LOCAL) +65-91993315
Fax Number	
Contact Number	OFFICE-91993315
EMail Address	NOEMAIL

Address	BLK 482 ADMIRALTY LINK #16-17
Postcode	750482
Was driver an employee of the Insured's Company	NO
If No, Relationship of the Driver with the Insured	OWNER
Vehicle Registration Number of Driver's Own Vehicle	-
	-
	-
Insurance Company of Driver's Own Vehicle	-
	-
	-

General Information of the Accident

Type Of Accident	COLLISION - HEAD TO REAR
Weather Conditions	CLEAR
Road Surface	DRY

Other Information

Was any foreign vehicle involved in this accident?	NO
Number of vehicles (including own vehicle) involved in the accident	2
Was any body injured in the Accident?	NO
Was any injured conveyed to hospital by ambulance?	NO
Was any other material or property damaged?	YES
I have been approached by unknown person(s) soliciting/offering accident claims assistance.	NO
Number of Passengers (Including Driver)	1

Details of Police Action

Was the accident reported to the police?	NO
If Yes, Please state which Police Station	
Was notice of intended Prosecution given?	NO
If Yes, against whom?	

Circumstances of Accident

PLEASE SEE ATTACHED.

Attachment(s)

Are accident photos available for attachment?	YES
Was there any video captured by Car Camera?	NO
Was there any audio recorded?	NO

DETAILS OF OTHER VEHICLE PROPERTY 1

Vehicle Registration Number	GBH5699K
Vehicle Make/Model/Colour	
Details Of Properties	
Vehicle Category	COMMERCIAL VEHICLE
Name of Driver	UNKNOWN
NRIC/Passport Number	
Contact Number	NA
Address	NA
	NA
Postcode	NA
Insurance Company Name	
Nature Of Damage	NA
No. Of Passenger (Including Driver)	

SKETCH PLAN

IMPORTANT NOTICE

1. Please report **correctly** the details of the accident to speed up the claims process.
2. This Form must be **completed by the Policyholder and/or the Authorised Driver**.
3. Information provided must be as **truthful and accurate as possible**. Any wilful misrepresentation or withholding of material facts may allow insurance companies to **repudiate policy liability**.
4. The issue and acceptance of this Form by insurance companies is not an admission of policy liability on the part of the insurance companies.
5. **Any false reporting may be referred to the Police for investigation.**
6. The report will be forwarded by the insurers of the GIA Records Management Centre established by the General Insurance Association of Singapore (GIA) for archiving and that copies of this report will for a fee be made available upon application by interested parties.
7. By the lodgment of this report to the insurers, you hereby consent to the archiving of this report at the centre and to copies of the report being made available aforesaid.
8. **Consent under the Personal Data Protection Act (PDPA)**

I understand, acknowledge, agree and consent that:

- (a) My insurer, my workshop and the General Insurance Association of Singapore ("GIA") may/are permitted to collect, use, disclose and/or process my personal data/personal information set out in this [form] and any other personal information provided by me or possessed by my insurer (collectively the "Personal Information") and disclose and transfer such Personal Information to all insurer(s) who have insured vehicle(s) involved in this accident (all insurer(s) who have insured vehicle(s) involved in this accident shall be collectively referred to as the "Insurers"), the Insurers' lawyers/law firms, the Monetary Authority of Singapore and any relevant government agency/authority (such as the police), for the purpose(s) of:
 - (i) processing, handling and/or dealing with my claims including the settlement of the claims and any necessary investigations relating to the claims;
 - (ii) investigating the accident and/or my claims;
 - (iii) carrying out and/or dealing with my instructions or responding to any enquiries by me;
 - (iv) administering my claims (including the mailing of correspondence, statements, invoices, reports or notices to me, which could involve disclosure of certain personal data about me to bring about delivery of the same as well as on the external cover of envelopes/mail packages); and/or
 - (v) complying with applicable law in administering, processing, handling and/or dealing with my claims. (collectively the "Purposes")
- (b) all insurer(s) who have insured vehicle(s) involved in this accident and the Insurers' lawyers/law firms, may/are permitted to collect, use, disclose and/or process my Personal Information for one or more of the above Purposes; and
- (c) my Personal Information may/can be disclosed by any of the Insurers and/or GIA to their third party service providers or agents (including their lawyers/law firms), which may be sited outside of Singapore, for one or more of the above Purposes.
- (d) my Personal Information will also be collected and used to compile claims history for the purpose of fraud detection, investigation and management in present and all future claims.
- (e) the information so collected under (d) above may be shared / disclosed:
 - (i) to all insurers and/or any other third parties that assist in evaluating, investigating, controlling or managing fraud, regulators, law enforcement and government agencies as reasonably required for the purposes stated, or
 - (ii) for complying with requirements under any regulations, laws or court orders.

Policyholder's Signature
Date & Time:

Driver's Signature
(If driver is not the policyholder)
Date & Time:

Reporting Centre Personnel's Signature
Name:
NRIC/FIN No.:



SKETCH PLAN

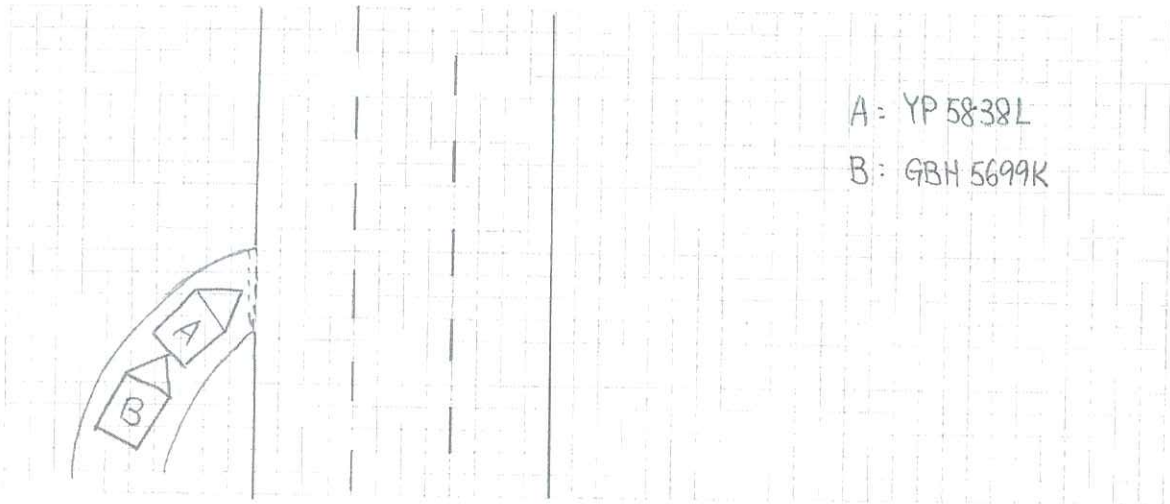

DESCRIBE CIRCUMSTANCES OF THE ACCIDENT

On 02.11.2020 at about 12:15 pm. I was travelling along slip road of TPE Changi Exit (Pasir Ris Dr 8). I was stationary as I was checking for incoming vehicle from the main road. Suddenly, vehicle B hit my rear portion.

DECLARATION

I/We declare the foregoing particulars are true in every respect.

Policyholder's Signature
Date & Time:

Driver's Signature
(If driver is not the policyholder)
Date & Time:

Reporting Centre Personnel's Signature
Name:
NRIC/FIN No.:



REPUBLIC OF SINGAPORE DRIVING LICENCE

Licence Number: **S2625842A**

Name: **LAW CHOON SEH**

Birth Date: **12 Aug 1952**
Issue Date: **06 Jul 2017**

002700877H

*For Insurance Reporting And
Claim Purposes Only*

REPUBLIC OF SINGAPORE

IDENTITY CARD NO. **S2625842A**

Name: **LAW CHOON SEH**

劉春生

Race: **CHINESE**

Date of Birth: **12-08-1952** Sex: **M**

Country of Birth: **MALAYSIA**

[Handwritten Signature]

*For Insurance Reporting And
Claim Purposes Only*

YOU ARE LICENSED TO DRIVE VEHICLES IN THE FOLLOWING CLASSES

		EFFECTIVE DATE
Class 2B	Motorcycles ≤ 200 cc	22 Jul 1980
Class 2A	Motorcycles between 201 cc and 400 cc	22 Jul 1980
Class 2	Motorcycles > 400 cc	22 Jul 1980
Class 3	Motor cars with unladen weight ≤ 3000kg with ≤ 7 passengers, exclusive of driver; and other motor vehicles with unladen weight ≤ 2500kg	22 Jul 1980

NP 428A

Licence No: S2625842A

3088752

NRIC No: **S2625842A**

Blood Group: **A+** Date of issue: **09-07-1999**

APT BLK 482 ADMIRALTY LINK #16-17
SINGAPORE 750482
NRIC No: **S2625842A** Date: **05-08-2003** No: **4745211**

Certificate of Insurance

ROAD TRAFFIC ACT (CHAPTER 276) (REPUBLIC OF SINGAPORE) MOTOR VEHICLES (THIRD-PARTY RISKS AND COMPENSATION) ACT (CHAPTER 189) ROAD TRANSPORT ACT 1987 (MALAYSIA) ROAD TRANSPORT (AMENDMENT) ACT 2019 (MALAYSIA) MOTOR VEHICLES (THIRD-PARTY RISKS) RULES 1959 (MALAYSIA)

- Cert No./Policy No.** : D20MTPCVE000703
- 1. Registration No.** : YP5838L
- 2. Insured Name** : LAW CHOON SEH
- 3. Commencement Date** : 17 MARCH 2020 00:00
- 4. Expiry Date** : 16 MARCH 2021 23:59
- 5. Coverage** : Market value at time of loss - Comprehensive
- 6. Excess** : \$450 - Section I
- 7. Persons or Classes of Persons entitled to drive***
b) Any person who is driving on the Insured's order or with their permission.
Provided that the person driving is permitted in accordance with the licensing or other laws or regulations to drive the Motor Vehicle or has been so permitted and is not disqualified by order of a Court of Law or by reason of any enactment or regulation in that behalf from driving the Motor Vehicle.
And provided further that the Motor Vehicle is registered under the Road Traffic Act and its registration under the Road Traffic Act has not been cancelled at the time of the accident loss or damage.
- 8. Limitations as to use***
1) Use in connection with the Insured's business.
2) Use for the carriage of passengers (other than for hire or reward) in connection with the policyholder's business
3) Use for social, domestic or pleasure purposes.
- The Policy does not cover
1) Use for hire or reward or racing, pacemaking, reliability trial or speed-testing.
2) Use whilst drawing a trailer except the towing of any one disabled mechanically propelled vehicle.
- 9. ExcelDrive Workshops & Accident Reporting**
It is a condition precedent to liability that the Policyholder shall, together with the Motor Vehicle, call at the Company's Accident Reporting Center and report the accident within 24 hours of the accident or by the next working day thereof.
- It is compulsory to have the accident repairs to the insured vehicle carried out at ExcelDrive Workshops, otherwise claim is not payable.
In an emergency and for directions to the Company's Accident Reporting Centers, please contact our Emergency Hotline : (65) 6461 6555
- Visit www.sompo.com.sg for list of ExcelDrive Workshops and Accident Reporting Centers.

I/We HEREBY CERTIFY that the policy to which this certificate relates is issued in accordance with the provisions of the Motor Vehicles (Third-Party Risks and Compensation) Act (Chapter 189) and Part IV of the Road Transport Act, 1987 (Malaysia)

Sompo Insurance Singapore Pte. Ltd.



Date/Time of Issue : 03 MARCH 2020 14:10

*Limitation rendered inoperative by section 8 of the Motor Vehicles(Third-Party Risks and Compensation)Act (Chapter 189 and section 95 of the Road Transport Act, 1987(Malaysia), are not to be Included under these headings.

IMPORTANT NOTICE

- Insureds are hereby warned that under the Motor Vehicles (Third-Party Risks and Compensation) Act (Cap.189), it shall be unlawful for any person to use or cause or permit any other person to use a motor vehicles without a valid policy of insurance under the Act.
- Insureds are further warned that on the sale of a motor vehicle or if for any reason the Insurance is terminated during its currency, they must surrender the Certificate of Insurance and the Policy to the insurance company. If the Certificate of Insurance has been lost or destroyed a Statutory Declaration to that effect must be made. Failure to comply with this obligation is an offence under the Motor Vehicles (Third-Party Risks and Compensation) Act (Cap.189)
- The Policy will cease to be valid once the motor vehicle has been sold to another person. It is not transferable to a new owner of the Vehicle.
- Please note that this insurance is subject to the premium being paid and received in full by the Company (a) before the inception date where the Policy is to be issued to an Individual; or (b) within the period specified in the Premium Payment Warranty applied to the Policy in all other instances.
- Insurance coverage under this Policy is subject to the terms and conditions as stipulated in the Motor Insurance Policy

> Back to OneMotoring

Enquire PARF/COE Rebate for Registered Vehicle

Vehicle Owner Particulars

Owner ID Type: Singapore NRIC
Owner ID: 842A

Vehicle Details

Vehicle No.: YP5838L
Vehicle to be Exported: No
Intended Deregistration Date: 02 Nov 2020
Vehicle Make: ISUZU
Vehicle Model: NHR85AUE4A R1
Primary Colour: White
Manufacturing Year: 2016
Engine No.: 4JJ12P9348
Chassis No.: JAANHR85EG7100341
Maximum Power Output: -
Open Market Value: \$29,675.00
Original Registration Date: 17 Mar 2017
First Registration Date: 17 Mar 2017
Transfer Count: 0
Actual ARF Paid: \$1,484.00

Intended PARF Rebate Details

PARF Eligibility: No
PARF Eligibility Expiry Date: -
PARF Rebate Amount: \$0.00

Intended COE Rebate Details

COE Expiry Date: 16 Mar 2027
COE Category: C - Goods Vehicle & Bus
COE Period(Years): 10
PQP Paid: \$41,519.00
COE Rebate Amount: \$26,451.00
Total Rebate Amount: \$26,451.00

The information contained herein is correct as at 02 Nov 2020

OK