

SINGAPORE ACCIDENT STATEMENT

IMPORTANT NOTICE

1. Please report correctly the details of the accident to speed up the claims process.
2. This Form must be completed by the Policyholder and/or the Authorised Driver.
3. Information provided must be as truthful and accurate as possible. Any wilful misrepresentation or withholding of material facts may allow insurance companies to repudiate policy liability.
4. The issue and acceptance of this Form by insurance companies is not an admission of policy liability on the part of the insurance companies.
5. **Any false reporting may be referred to the Police for investigation.**
6. This report will be forwarded by the insurers of the GIA Records Management Centre established by the General Insurance Association of Singapore (GIA) for archiving and that copies of this report will, for a fee, be made available upon application by interested parties.
7. By the lodgement of this report to the insurers, you hereby consent to the archiving of this report at the centre and to copies of the report being made available aforesaid.

ACCIDENT STATEMENT

Date Of Report	03/11/2020 17:14
Date Of Accident	30/10/2020 17:30
Exact Location Of Accident	ALONG AYE TOWARDS TUAS
Country/State of Loss	SINGAPORE

DETAILS OF OWN VEHICLE

Vehicle Registration Number	SLV4317C
Insured/Policyholder	
Name Of Registered Owner	SWISH CAR RENTAL PTE LTD
Co Reg No	201026289G
Email Address	ENQUIRIES@SWISHCARRENTAL.SG
Mobile Phone No	
Alternative Phone No	OFFICE-93214602

Vehicle Particulars

Manufacturer	MAZDA
Model	MAZDA 3
Exact Purpose for which vehicle was being used at time of accident	PRIVATE USE
Are you claiming under your own insurance policy for repair to your vehicle?	NO
If No, Please state action to be taken	REPORTING ONLY
Vehicle Category	PRIVATE HIRE

Insurance Company

Name of Insurance Company	CHINA TAIPING INSURANCE (SINGAPORE) PTE. LTD.
Type Of Coverage	THIRD PARTY FIRE AND/OR THEFT
Fleet Policy	YES
Policy Number	DMHCSNA00007212000
Cover Note Number	

Driver

Name of Driver	SHELIA CHARLOTTE THANGAVELU
NRIC No	S7113819D
Date Of Birth	18/04/1971
Occupation	INDOOR
Date Of Driving Pass	06/05/1996
Driving Experience	24 YEARS AND 5 MONTHS
Gender	FEMALE
Mobile Number	(LOCAL) +65-98587211
Fax Number	
Contact Number	
EEmail Address	SHEILA2118@YAHOO.COM

Address	3 WEST COAST DRIVE #03-14
Postcode	128021
Was driver an employee of the Insured's Company	NO
If No, Relationship of the Driver with the Insured	OTHER - HIRER
Vehicle Registration Number of Driver's Own Vehicle	-
	-
	-
Insurance Company of Driver's Own Vehicle	-
	-
	-

General Information of the Accident

Type Of Accident	COLLISION - HEAD TO REAR
Weather Conditions	RAINING
Road Surface	WET

Other Information

Was any foreign vehicle involved in this accident?	NO
Number of vehicles (including own vehicle) involved in the accident	2
Was any body injured in the Accident?	NO
Was any injured conveyed to hospital by ambulance?	NO
Was any other material or property damaged?	YES
I have been approached by unknown person(s) soliciting/offering accident claims assistance.	YES
Number of Passengers (Including Driver)	2
Passenger 1	NAME: : GABRIEL GENDER: : MALE

Details of Police Action

Was the accident reported to the police?	NO
If Yes, Please state which Police Station	
Was notice of intended Prosecution given?	NO
If Yes, against whom?	

Circumstances of Accident

Please refer to Sketch Plan.

Attachment(s)

Are accident photos available for attachment?	YES
Was there any video captured by Car Camera?	NO
Was there any audio recorded?	NO

DETAILS OF OTHER VEHICLE PROPERTY 1

Vehicle Registration Number	SMU5971A
Vehicle Make/Model/Colour	
Details Of Properties	
Vehicle Category	PRIVATE CAR
Name of Driver	LIM CHIU LING
NRIC/Passport Number	
Contact Number	
Address	
Postcode	
Insurance Company Name	
Nature Of Damage	
No. Of Passenger (Including Driver)	

SKETCH PLAN

IMPORTANT NOTICE

1. Please report **correctly** the details of the accident to speed up the claims process.
2. This Form must be **completed by the Policyholder and/or the Authorised Driver.**
3. Information provided must be as **truthful and accurate as possible**. Any wilful misrepresentation or withholding of material facts may allow insurance companies to **repudiate policy liability.**
4. The issue and acceptance of this Form by insurance companies is not an admission of policy liability on the part of the insurance companies.
5. **Any false reporting may be referred to the Police for investigation.**
6. The report will be forwarded by the insurers of the GIA Records Management Centre established by the General Insurance Association of Singapore (GIA) for archiving and that copies of this report will for a fee be made available upon application by interested parties.
7. By the lodgment of this report to the insurers, you hereby consent to the archiving of this report at the centre and to copies of the report being made available aforesaid.
8. **Consent under the Personal Data Protection Act (PDPA)**

I understand, acknowledge, agree and consent that:

- (a) My insurer, my workshop and the General Insurance Association of Singapore ("GIA") may/are permitted to collect, use, disclose and/or process my personal data/personal information set out in this [form] and any other personal information provided by me or possessed by my insurer (collectively the "Personal Information") and disclose and transfer such Personal Information to all insurer(s) who have insured vehicle(s) involved in this accident (all insurer(s) who have insured vehicle(s) involved in this accident shall be collectively referred to as the "Insurers"), the Insurers' lawyers/law firms, the Monetary Authority of Singapore and any relevant government agency/authority (such as the police), for the purpose(s) of:
 - (i) processing, handling and/or dealing with my claims including the settlement of the claims and any necessary investigations relating to the claims;
 - (ii) investigating the accident and/or my claims;
 - (iii) carrying out and/or dealing with my instructions or responding to any enquiries by me;
 - (iv) administering my claims (including the mailing of correspondence, statements, invoices, reports or notices to me, which could involve disclosure of certain personal data about me to bring about delivery of the same as well as on the external cover of envelopes/mail packages); and/or
 - (v) complying with applicable law in administering, processing, handling and/or dealing with my claims.(collectively the "Purposes")
- (b) all insurer(s) who have insured vehicle(s) involved in this accident and the Insurers' lawyers/law firms, may/are permitted to collect, use, disclose and/or process my Personal Information for one or more of the above Purposes; and
- (c) my Personal Information may/can be disclosed by any of the Insurers and/or GIA to their third party service providers or agents(including their lawyers/law firms), which may be sited outside of Singapore, for one or more of the above Purposes.
- (d) my Personal Information will also be collected and used to compile claims history for the purpose of fraud detection, investigation and management in present and all future claims.
- (e) the information so collected under (d) above may be shared / disclosed:
 - (i) to all insurers and/or any other third parties that assist in evaluating, investigating, controlling or managing fraud, regulators, law enforcement and government agencies as reasonably required for the purposes stated, or
 - (ii) for complying with requirements under any regulations, laws or court orders.

Policyholder's Signature
Date & Time:

05 NOV 2020

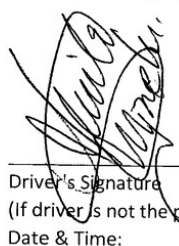

Driver's Signature
(If driver is not the policyholder)
Date & Time:

05 NOV 2020

Reporting Centre Personnel's Signature
Name: Tricia Low
NRIC/FIN No.:

05 NOV 2020

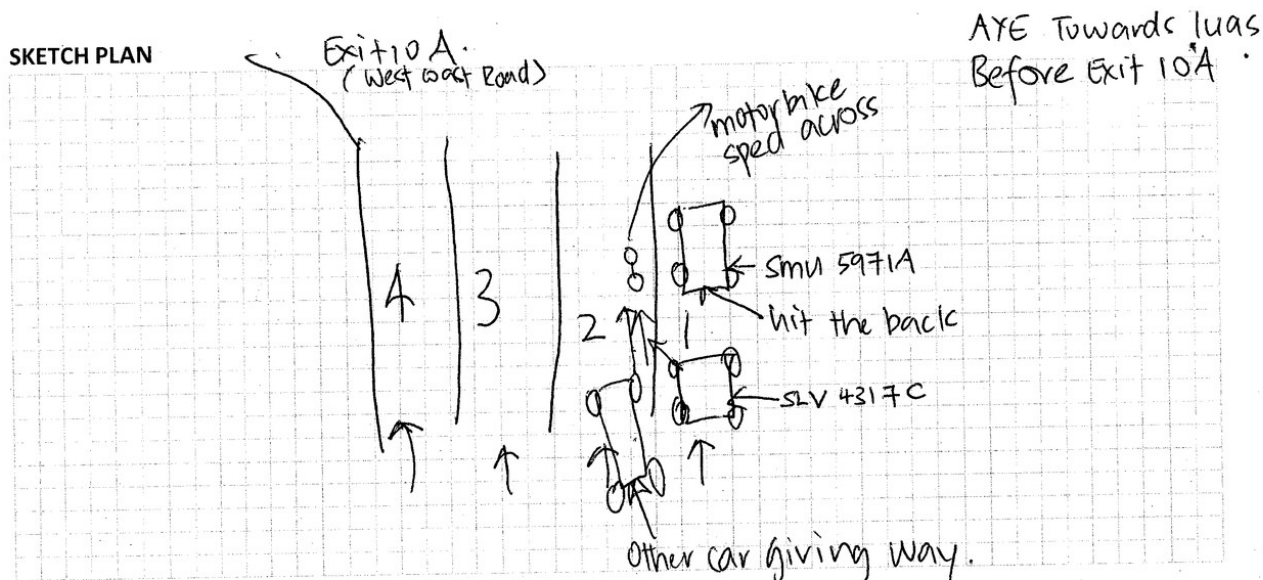
SKETCH PLAN



DESCRIBE CIRCUMSTANCES OF THE ACCIDENT

On Friday evening on 30 Oct 2020 at around 5:30pm, I was driving along AYE towards Tuas.

~~At~~ I was driving at the 1st lane. Way before Exit 10A which I wanted to turn off at, I started to slowly change lanes. ~~As~~ I ~~was~~ signalled to the left to change lanes. The car on the second lane gave way along with a motorbike. Unfortunately, as I was about to change ~~to~~ from the 1st to 2nd lane, the ^{same} motorbike just motorbike just 300m post. To avoid hitting the motorbike, I swerved back to the 1st lane and hit the back of car (SMU 5971A) unintentionally.

Both cars ^(my car and the car hit) stopped immediately. The lady drive, Lim Chiu Ling, got out of her car. Both of us checked with each other if we were hurt. My youngest son was in the car with me. We confirmed both of us were fine & she asked about my son who was fine as well.

Less than 5 min, a white Audi appeared out of nowhere & said he could help Chiu Ling file a report. Chiu Ling & I were surprised with the sudden appearance of Jason Chua (Jug International Pte Ltd, Sr Consultant, mobile: 8189 0858) and his colleague. Jason managed to convince Chiu Ling to follow them to lodge a report thereafter.

DECLARATION

I/We declare the foregoing particulars are true in every respect.

Policyholder's Signature

Date & Time:

05 NOV 2020



Driver's Signature

(If driver is not the policyholder)

Date & Time:

05 NOV 2020

Reporting Centre Personnel's Signature

Name: Ivacia Cooy

NRIC/FIN No.:

05 NOV 2020



中国太平保险(新加坡)有限公司
CHINA TAIPING INSURANCE (SINGAPORE) PTE. LTD.

Motor Hire Car

MZ406

N SN

BR0085A

Cov. Type:F

CERTIFICATE OF INSURANCE

Motor Vehicles (Third-Party Risks and Compensation) Act (Chapter 189)
Motor Vehicles (Third-Party Risks and Compensation) Rules, 1960
Road Transport Act, 1987 (Malaysia)
Motor Vehicles (Third-Party Risks) Rules, 1959 (Malaysia)

CERTIFICATE No.

DMHCSNA00007212000

Engine No.: P520450986

Cha. No.: JM6BN22A8H0158295

1. Index Mark and Registration
Number of Vehicle

SLV4317C

2. Name of Policy Holder

SWISH CAR RENTAL PTE. LTD.

3. Effective date of the Commencement of
Insurance for the purposes of the Regulations,
Ordinance or Enactment

24/10/2020

Excess Sect. II

S\$2,000.00

Excess Sect.II (Outside Singapore).

S\$4,000.00

4. Date of Expiry of Insurance

23/10/2021

5. Persons or Classes of Persons entitled to drive*

Any person who is driving on the Policyholder's order or with the Policyholder's permission.
Provided that the person driving is permitted in accordance with the licensing or other laws or
regulations to drive the Motor Vehicle or has been so permitted and is not disqualified by order of
a Court of Law or by reason of any enactment or regulation in that behalf from driving the Motor
Vehicle.

6. Limitations as to use:

- (1) Use for the carriage of passengers or goods in connection with the Policyholder's business.
- (2) Use for social domestic pleasure purposes and business purposes of any person to whom the vehicle is hired.

The Policy does not cover

- (1) Use for racing, pace-making, reliability trial or speed-testing.
- (2) Use whilst drawing a trailer except the towing (other than for reward) of any one disabled mechanically propelled vehicle.
- (3) Use for the carriage of passengers for hire or reward by any person to whom the vehicle is hired.

HIRE PURCHASE CO. : HUI HUA CREDIT PTE LTD

* Limitations rendered inoperative by Section 8 of the Motor Vehicles (Third-Party Risks and Compensation) Act (Chapter 189)
and Section 95 of the Road Transport Act 1987 (Malaysia), are not to be included under these headings.

I/We hereby Certify that the policy to which this Certificate relates is issued in accordance with the
provisions of the Motor Vehicles (Third-Party Risks and Compensation) Act (Chapter 189) and Part IV of the Road
Transport Act, 1987 (Malaysia).

Please see reverse

For CHINA TAIPING INSURANCE (SINGAPORE) PTE. LTD.

Issued By: Gan Li Jia Jesca
Authorised Officer

Authorised Signatory

China Taiping Insurance (Singapore) Pte. Ltd. (Co. Reg. No. 200208384E)
3 Anson Road #16-00 Springleaf Tower Singapore 079909

☎ 6389 6111

☎ 6222 1033

🌐 www.sg.cntaiping.com

Chassis Number



Accident Photo



Accident Photo



Accident Photo



Accident Photo



Addendum Sheet Pg. 1



GENERAL INSURANCE ASSOCIATION OF SINGAPORE RECORDS MANAGEMENT CENTRE
6 Raffles Quay #18-00 Singapore 048580
Tel (65) 6224 0010 Fax (65) 6224 0030
Operating Hours : Monday to Friday, 09:00 – 17:00
UEN: S66550020G / GST Reg. No.: M400017735

IMPORTANT NOTE: Please submit the completed Addendum form to the same Authorised Reporting Centre with whom you submitted the Original Report.

ADDENDUM

(A) PARTICULARS OF PERSON MAKING THE AMENDMENTS:

Original Report No : MLHM20097043 Vehicle Registration No: SLV 4317C
Name (as shown in NRIC) : SHELIA CHARLOTTE THANGAVELU NRIC/FIN/Passport No : S7113819D
(*Vehicle Driver / Vehicle Owner) (*) Please delete as appropriate
Address : 3 WEST COAST DRIVE #03-14 Singapore (128021)
Contact (Tel) : _____ Mobile No. : 98587211
Email Address : sheila2118@yahoo.com
Date of Accident : 30/10/2020 Time of Accident : 17:30
Place of Accident : Along AYE Towards Tuas
Insurance Company : China Taiping Insurance (Singapore) Pte. Ltd.

(B) ADDITIONAL INFORMATION / AMENDMENTS:

I have made a report on the above mentioned accident and would like to include additional information or make the following amendments:

To add in Company Chop

To add in Company Email

SHELIA CHARLOTTE THANGAVELU

Policyholder / Driver's Signature

Date:

05 NOV 2020

GI/AT/C addendum form_V2

Tracia Cooy
Reporting Centre Personnel's Signature

Name: Tracia Cooy

NRIC/FIN No.:

Date:

05 NOV 2020