

SINGAPORE ACCIDENT STATEMENT

IMPORTANT NOTICE

1. Please report correctly the details of the accident to speed up the claims process.
2. This Form must be completed by the Policyholder and/or the Authorised Driver.
3. Information provided must be as truthful and accurate as possible. Any wilful misrepresentation or withholding of material facts may allow insurance companies to repudiate policy liability.
4. The issue and acceptance of this Form by insurance companies is not an admission of policy liability on the part of the insurance companies.
5. **Any false reporting may be referred to the Police for investigation.**
6. This report will be forwarded by the insurers of the GIA Records Management Centre established by the General Insurance Association of Singapore (GIA) for archiving and that copies of this report will, for a fee, be made available upon application by interested parties.
7. By the lodgement of this report to the insurers, you hereby consent to the archiving of this report at the centre and to copies of the report being made available aforesaid.

ACCIDENT STATEMENT

Date Of Report	02/11/2020 09:27
Date Of Accident	01/11/2020 11:50
Exact Location Of Accident	PIE TWDS CHANGI AIRPORT
Country/State of Loss	SINGAPORE

DETAILS OF OWN VEHICLE

Vehicle Registration Number	SLC7721Z
Insured/Policyholder	
Name Of Registered Owner	CHO TUCK LUEN
NRIC No	SXXXX490G
Email Address	TLCHO@SINGNET.COM.SG
Mobile Phone No	(LOCAL) +65-96316061
Alternative Phone No	OFFICE-96316061

Vehicle Particulars

Manufacturer	VOLKSWAGEN
Model	GOLF 1.2 TLBM 81 TSI D7F
Exact Purpose for which vehicle was being used at time of accident	PRIVATE USE
Are you claiming under your own insurance policy for repair to your vehicle?	NO
If No, Please state action to be taken	THIRD PARTY
Vehicle Category	PRIVATE CAR

Insurance Company

Name of Insurance Company	MSIG INSURANCE (SINGAPORE) PTE. LTD.
Type Of Coverage	COMPREHENSIVE
Fleet Policy	NO
Policy Number	A300316112QMY
Cover Note Number	

Driver

Name of Driver	CHO TUCK LUEN
NRIC No	SXXXX490G
Date Of Birth	14/12/1956
Occupation	INDOOR
Date Of Driving Pass	27/12/1977
Driving Experience	42 YEARS AND 10 MONTHS
Gender	MALE
Mobile Number	(LOCAL) +65-96316061
Fax Number	
Contact Number	OFFICE-96316061
EEmail Address	TLCHO@SINGNET.COM.SG

Address	APT BLK 16 ANG MO KIO CENTREL 3 #13-27 SINGAPORE
Postcode	567748
Was driver an employee of the Insured's Company	NO
If No, Relationship of the Driver with the Insured	OWNER
Vehicle Registration Number of Driver's Own Vehicle	-
	-
	-
Insurance Company of Driver's Own Vehicle	-
	-
	-

General Information of the Accident

Type Of Accident	CHAIN COLLISION
Weather Conditions	CLEAR
Road Surface	DRY

Other Information

Was any foreign vehicle involved in this accident?	NO
Number of vehicles (including own vehicle) involved in the accident	3
Was any body injured in the Accident?	YES
Was any injured conveyed to hospital by ambulance?	NO
Was any other material or property damaged?	YES
I have been approached by unknown person(s) soliciting/offering accident claims assistance.	NO
Number of Passengers (Including Driver)	1

Details of Police Action

Was the accident reported to the police?	NO
If Yes, Please state which Police Station	
Was notice of intended Prosecution given?	NO
If Yes, against whom?	

Circumstances of Accident

REFER TO SKETCH PLAN

Attachment(s)

Are accident photos available for attachment?	YES
Was there any video captured by Car Camera?	YES
Was there any audio recorded?	NO

DETAILS OF OTHER VEHICLE PROPERTY 1

Vehicle Registration Number	SDZ3001T
Vehicle Make/Model/Colour	
Details Of Properties	
Vehicle Category	PRIVATE CAR
Name of Driver	
NRIC/Passport Number	
Contact Number	
Address	
Postcode	
Insurance Company Name	AIG ASIA PACIFIC INSURANCE PTE. LTD.
Nature Of Damage	
No. Of Passenger (Including Driver)	

DETAILS OF OTHER VEHICLE PROPERTY 2

Vehicle Registration Number	SMJ7756A
-----------------------------	----------

Vehicle Make/Model/Colour

Details Of Properties

Vehicle Category PRIVATE CAR

Name of Driver

NRIC/Passport Number

Contact Number

Address

Postcode

Insurance Company Name

Nature Of Damage

No. Of Passenger (Including Driver)

DETAILS OF INJURED PERSON 1

Name CHO TUCK LUEN

Approximate Age

Injuries Sustain NECK PAIN & DIZZY

Injured person in which vehicle? SLC7721Z

Were seat belts worn? YES

Was this injured conveyed to hospital by ambulance? NO

Address

Postcode

SKETCH PLAN

IMPORTANT NOTICE

1. Please report **correctly** the details of the accident to speed up the claims process.
2. This Form must be **completed by the Policyholder and/or the Authorised Driver**.
3. Information provided must be as **truthful and accurate as possible**. Any wilful misrepresentation or withholding of material facts may allow insurance companies to **repudiate policy liability**.
4. The issue and acceptance of this Form by insurance companies is not an admission of policy liability on the part of the insurance companies.
5. **Any false reporting may be referred to the Police for investigation.**
6. The report will be forwarded by the insurers of the GIA Records Management Centre established by the General Insurance Association of Singapore (GIA) for archiving and that copies of this report will for a fee be made available upon application by interested parties.
7. By the lodgment of this report to the insurers, you hereby consent to the archiving of this report at the centre and to copies of the report being made available aforesaid.
8. **Consent under the Personal Data Protection Act (PDPA)**

I understand, acknowledge, agree and consent that:

- (a) My insurer, my workshop and the General Insurance Association of Singapore ("GIA") may/are permitted to collect, use, disclose and/or process my personal data/personal information set out in this [form] and any other personal information provided by me or possessed by my insurer (collectively the "Personal Information") and disclose and transfer such Personal Information to all insurer(s) who have insured vehicle(s) involved in this accident (all insurer(s) who have insured vehicle(s) involved in this accident shall be collectively referred to as the "Insurers"), the Insurers' lawyers/law firms, the Monetary Authority of Singapore and any relevant government agency/authority (such as the police), for the purpose(s) of:
 - (i) processing, handling and/or dealing with my claims including the settlement of the claims and any necessary investigations relating to the claims;
 - (ii) investigating the accident and/or my claims;
 - (iii) carrying out and/or dealing with my instructions or responding to any enquiries by me;
 - (iv) administering my claims (including the mailing of correspondence, statements, invoices, reports or notices to me, which could involve disclosure of certain personal data about me to bring about delivery of the same as well as on the external cover of envelopes/mail packages); and/or
 - (v) complying with applicable law in administering, processing, handling and/or dealing with my claims (collectively the "Purposes")
- (b) all insurer(s) who have insured vehicle(s) involved in this accident and the Insurers' lawyers/law firms, may/are permitted to collect, use, disclose and/or process my Personal Information for one or more of the above Purposes; and
- (c) my Personal Information may/can be disclosed by any of the Insurers and/or GIA to their third party service providers or agents (including their lawyers/law firms), which may be sited outside of Singapore, for one or more of the above Purposes.
- (d) my Personal Information will also be collected and used to compile claims history for the purpose of fraud detection, investigation and management in present and all future claims.
- (e) the information so collected under (d) above may be shared / disclosed:
 - (i) to all insurers and/or any other third parties that assist in evaluating, investigating, controlling or managing fraud, regulators, law enforcement and government agencies as reasonably required for the purposes stated, or
 - (ii) for complying with requirements under any regulations, laws or court orders.

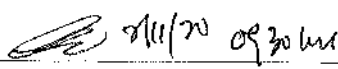
Policyholder's Signature
Date & Time:

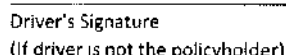
Driver's Signature
(If driver is not the policyholder)
Date & Time:

Reporting Centre Personnel's Signature
Name:
NRIC/FIN No.:

SKETCH PLAN

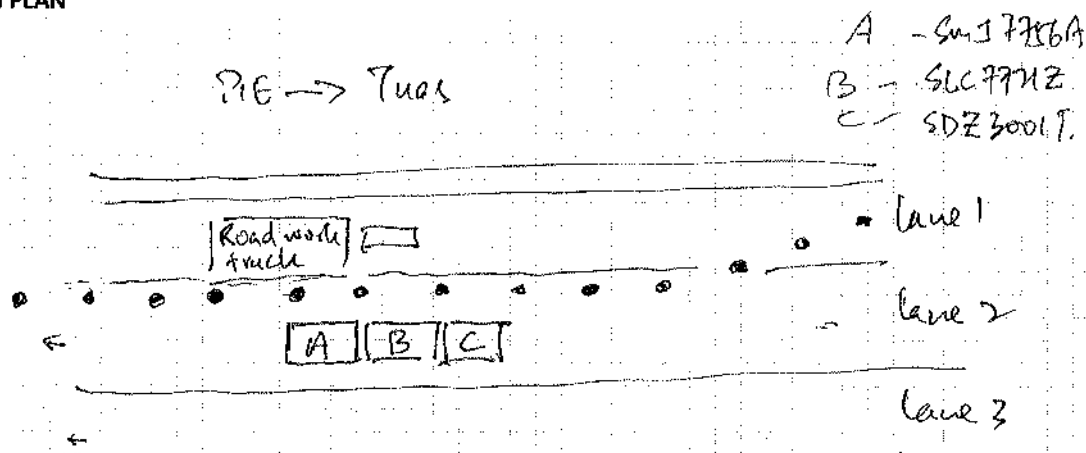

Changi Airport
← PIE Approx 23km mark

DESCRIBE CIRCUMSTANCES OF THE ACCIDENT

The accident happened on 1st Nov. 2020 at about 11:50am along the 23km mark (lamp post 110571) of PIE towards Changi Airport. The weather was fine that day and visibility good.

At the time of accident, there was road work along that stretch of PIE on lane 1. I was travelling at about 60+kmph on lane 2 when approaching that stretch of road. ~~Some~~ ^{Some} cars were filtering out from lane 1 into lane 2. Suddenly, those cars in front slowed to a halt besides the road work truck. I managed to stop in time behind car SMJ 7756A driven by Mr. Chua Kolt Meng. But the car, SDZ 3001T driven by Leonard Ang crashed into the back of my car causing it to move forward hitting car SMJ 7756A.

There was a woman passenger in each of the cars involved. There was no apparent injuries highlighted by the other parties. As for me, I was feeling okay at the time of accident - However, I began to feel some ache at the back of my neck and tired later in the night. I will be consulting a doctor regarding my unwell today.

DECLARATION

I/We declare the foregoing particulars are true in every respect.

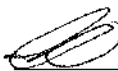
 2/11/20 0930hr

Policyholder's Signature
Date & Time:

Driver's Signature
(If driver is not the policyholder)
Date & Time:

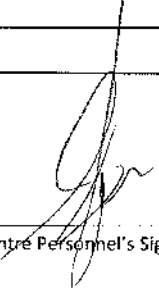
Reporting Centre Personnel's Signature
Name:
NRIC/FIN No.:



MSIG Insurance (Singapore) Pte. Ltd.
4 Shenton Way, #21-01, SGX Centre 2, Singapore 068807
Tel +65 6827 7888, Fax +65 6827 7800
Co.Reg No. 200412212G GST Reg. No. 20-0412212G
A Member of **MS&AD** INSURANCE GROUP

CERTIFICATE OF INSURANCE

ROAD TRANSPORT ACT 1987 (MALAYSIA), ROAD TRANSPORT (AMENDMENT) ACT 2019 (MALAYSIA)
THE MOTOR VEHICLES (THIRD-PARTY RISKS) RULES, 1959 (MALAYSIA)
THE MOTOR VEHICLES (THIRD-PARTY RISKS AND COMPENSATION) ACT (CAP. 189 OF THE REVISED EDITION)
(REPUBLIC OF SINGAPORE)
THE MOTOR VEHICLES (THIRD-PARTY RISKS AND COMPENSATION) RULES, 1996 EDITION (REPUBLIC OF SINGAPORE)
OR ANY AMENDMENT, ACT OR ACTS PASSED IN SUBSTITUTION THEREOF.

MOTORMAX PLUS Comprehensive

Certificate No. A 300316112 QMY

Excess : SGD500

Windscreen Excess : SGD100

1. Index Mark and Registration Number of Vehicle
SLC7721Z

2. Name of Policyholder
Cho Tuck Luen

3. Effective Date of the Commencement of Insurance for the purposes of the Act
25/05/2020

4. Date of Expiry of Insurance
24/05/2021

5. Persons or Classes of Persons entitled to drive*
Cho Tuck Luen

Any other person provided he is driving on the Policyholder's order or with the Policyholder's permission.

*Provided that the person driving is permitted in accordance with the licensing or other laws or laws or regulations to drive the Motor Vehicle or has been so permitted and is not disqualified by order of a Court of Law or by reason of any enactment or regulation in that behalf from driving the Motor Vehicle.

6. Limitations as to Use *

Use only for social domestic and pleasure purposes and for the Policyholder's business. The Policy does not cover use for hire or reward racing pace-making reliability trial speed-testing the carriage of goods other than samples in connection with any trade or business or use for any purpose in connection with the Motor Trade.

* Limitations rendered inoperative by Section 8 of the Motor Vehicles (Third-Party Risk and Compensation) Act (Chapter 189) and Chapter 95 of the Road Transport Act, 1987 (Malaysia), are not to be included under these headings.

PLEASE NOTE ALL CLAIMS RELATED REPAIR CAN BE CARRIED OUT AT ANY WORKSHOP OF YOUR CHOICE OR AT ANY MSIG AUTHORISED WORKSHOP. REFER TO MSIG.COM.SG FOR LIST OF AUTHORISED WORKSHOPS.

This Certificate is not transferable to a new owner of the vehicle. If for any reason the Policy is terminated during its currency, the Certificate must be returned to the insurer within 7 days of the termination or if the Certificate has been lost or destroyed, a Statutory Declaration to that effect must be made. Failure to comply with this obligation is an offense under the Motor Vehicles (Third Party Risks and Compensation) Act (Cap. 189).

I/WE HEREBY CERTIFY that the Policy to which this Certificate relates is issued in accordance with the provisions of the Motor Vehicles (Third-Party Risks and Compensation) Act (Chapter 189) and Part IV of the Road Transport Act, 1987 (Malaysia) or any Amendment, Act or Acts passed in substitution thereof.

MSIG Insurance (Singapore) Pte. Ltd.

Approved Insurers

Craig Ellis
Chief Executive Officer

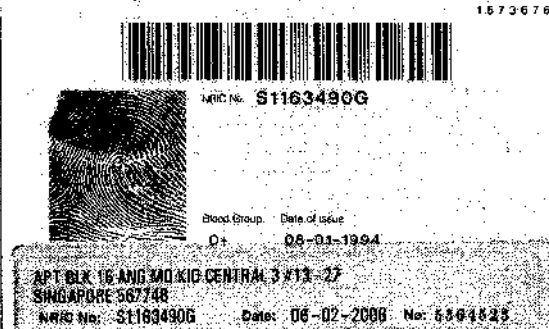
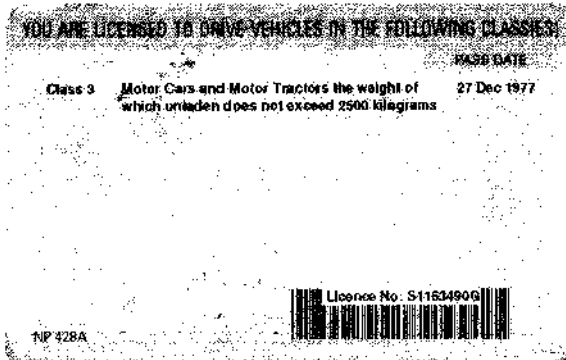
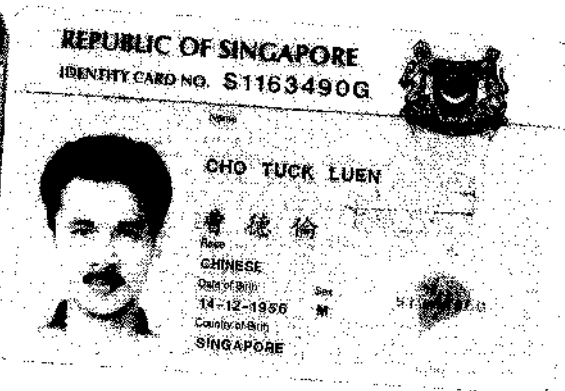

Accident Photo



Accident Photo



Accident Photo



Accident Photo



Accident Photo



Accident Photo



Accident Photo



Accident Photo



Accident Photo



Accident Photo



Accident Photo



Accident Photo



Accident Photo



Accident Photo



Accident Photo



Accident Photo



Accident Photo



Accident Photo

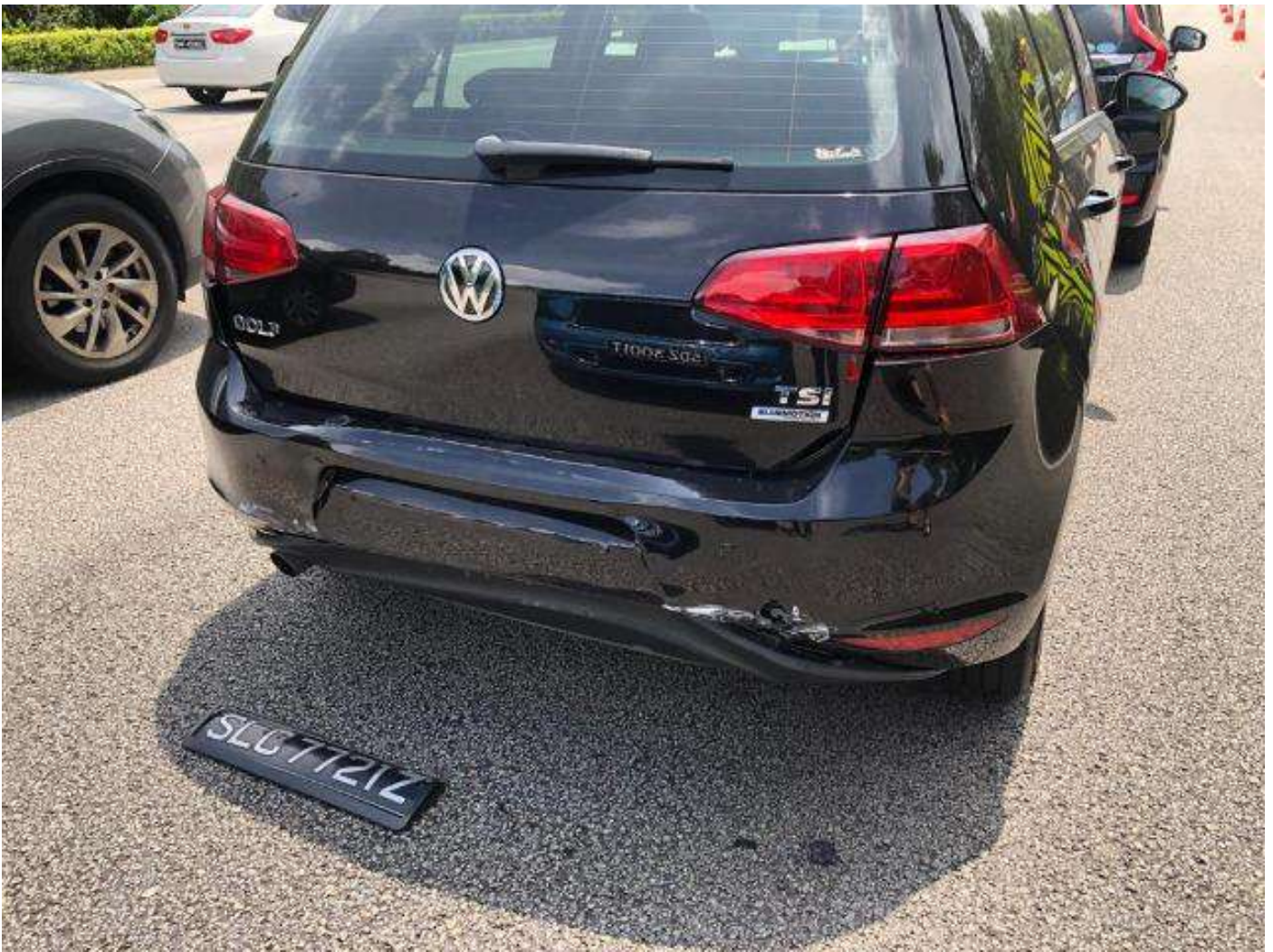

Accident Photo



Accident Photo



Accident Photo



Accident Photo



Accident Photo



Accident Photo



Accident Photo

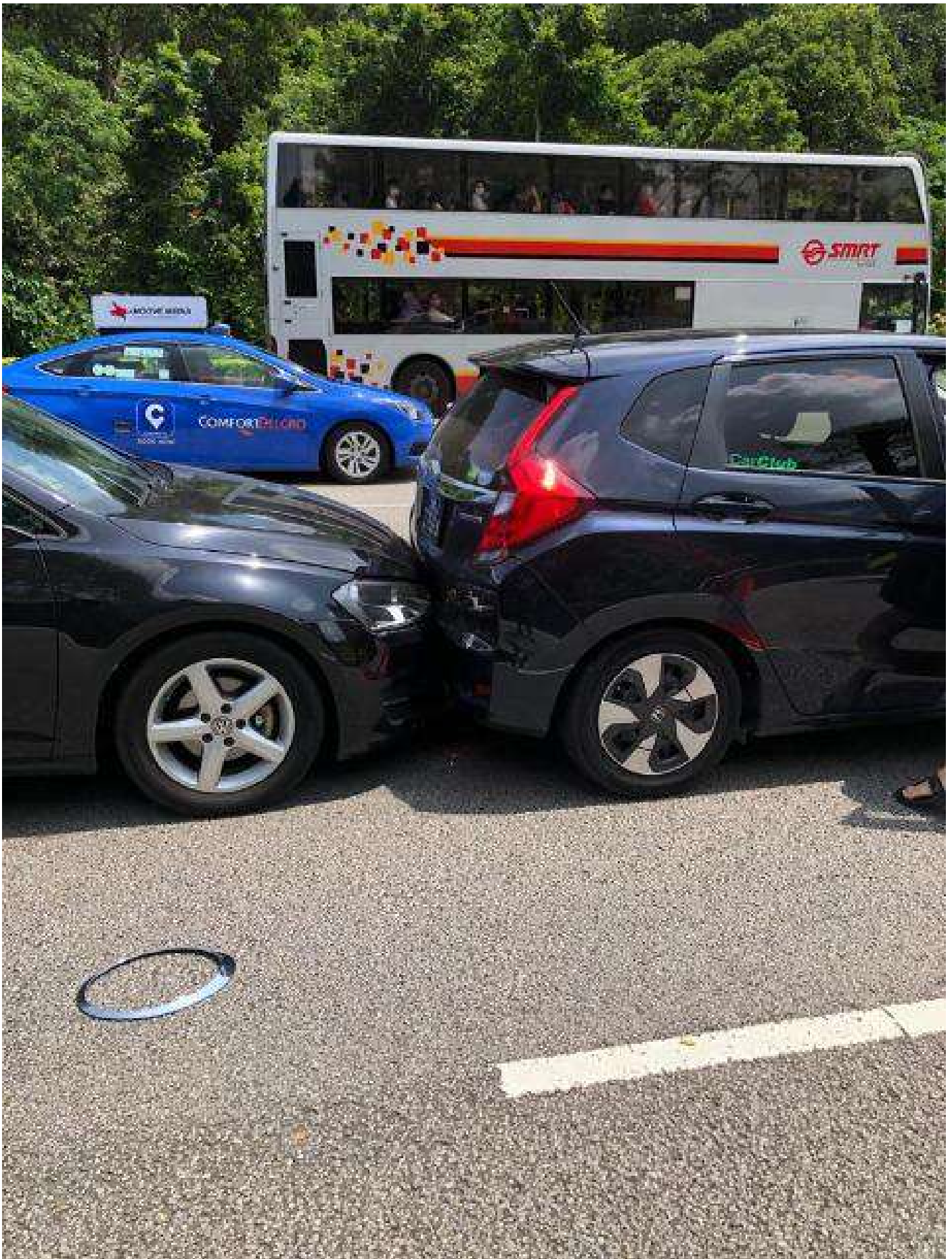

Accident Photo



Accident Photo



SMT 7756A
China Lake Navy
88707085

SDZ 30017
Leonard Aug
96664941
1158

Ext 24
BLUE

Accident Photo



Accident Photo



Accident Photo



Accident Photo

