

ASS. REC. BY: gsmREF: CC3/Alh 20011947/R1b3

4909

## ASSIGNMENT

From: \_\_\_\_\_ Date: \_\_\_\_\_

Estimated Cost: \_\_\_\_\_

OD/TP/WS/TP RES/OD RES/EVA/INV/MV

To Inspect Vehicle No: SLC 77212at Workshop m/s Volkswagenof 17, TUNAS AVE 9Insured: ALH

Policy No. \_\_\_\_\_

Claims No. \_\_\_\_\_

Sum Insured: \_\_\_\_\_ Excess: \_\_\_\_\_

(Client's Record)

Make of Veh: \_\_\_\_\_

(Policy Condition)

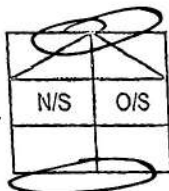
Remark: The veh had commenced its  
repair at the time of inspection.Bal. or Market Value: 51K

IDAC Accident Rpt: \_\_\_\_\_ Consistent? : Yes or No

GIA / PR Seen: \_\_\_\_\_ Consistent? : Yes or No

Est. Repairs: \_\_\_\_\_ days Res.: Yes or No

Lum Sum: \_\_\_\_\_ % 3 Val.: Yes or No

CA / REV / REP. / 24 HRS

Vehicle: IN / OUT

Date: \_\_\_\_\_ Person Contacted: \_\_\_\_\_

Veh No: SLC 77212Yr Regn: 20/6 / MAYType: M. Car / M. Cycle / Bus / Van / Lorry / Taxi / Prime Mover /

Truck / Trailer or \_\_\_\_\_

Make: Volkswagen GOLF 1.2 TSI AT c.c. 1197Colour: Blue A/C: Insured / Std / NI / NASp. Reading: 84462 T/Radio: Insured / Std / NI / NA

Eng/No: \_\_\_\_\_

C/No: WVWZZZAUZAW 126576Gen. Cond: Good / Fair / Poor / BurntSteering: Order / Jammed / Leaked / Burnt or \_\_\_\_\_Brake: Order / Jammed / Leaked / Burnt or \_\_\_\_\_

Modi: Nil / S/Rim / STD A/Rim or \_\_\_\_\_

Tyre Size: F: 205/55R16R: 205/55R16

BS / DUN / EXNOVA / GY / FS / LIZA / MIC / OHTSU / PIR / SUMI /

TOYO / YOKO or CONTINENTAL

Front

Rear

R/Bal. 6 mm R/Bal. 6 mmL/Bal. 6 mm L/Bal. 6 mmD.O.A. 01/11/2020D.O.I. 03/11/2020Survey held at 17, TUNAS AVE 9Des. of Damages: FR / REAR / O/S / N/S / U/C / Rooftop or \_\_\_\_\_

The U/C / Chassis frame / Body Structure affected due to collision.

Date / Time Action / Instruction

Repair limit 18K

Date/Time, File Pass to?



: Prel. Report

1)



: Final Report

Date/Time, File Return to?

2)

Report Format: \_\_\_\_\_

Lump Sum / L&amp;F (\$) \_\_\_\_\_

Days Of Repair: \_\_\_\_\_

Resurvey No. of Trip: \_\_\_\_\_

Add Fee:



: Site Insp (\$ \_\_\_\_\_)



: Interview (\$ \_\_\_\_\_)



: Tech. Invs (\$ \_\_\_\_\_)



: Weekend (\$ \_\_\_\_\_)

Survey Fee:

Transportation:

S + RS. \$ \_\_\_\_\_

Photos

Others

TOTAL

# VOLKSWAGEN CENTRE SINGAPORE

247 Alexandra Road  
Singapore 159934  
Biz. Reg. No.: 199101494Z  
GST No.: M200985052



## Quotation

Non binding - Preview

Page

1/3

Company  
AIG ASIA PACIFIC INSURANCE P/L  
78 Shenton Way  
#07-16 AIG Building  
Singapore 079120

Customer Details:  
Mr  
CHO  
TUCK LUEN  
16 ANG MO KIO CENTRAL 3  
#13-27  
Singapore 567748

Document no.  
Document date 02-11-2020  
Customer no. 5211043795  
Customer GST-ID 201009404M  
Dealer 30001  
Job order number 2020029075/ 1  
Job order date 02-11-2020  
Service Advisor TIOU CHUAN CHEE

License plate	Model code	First registration	VIN	Model	Mileage
SLC7721Z	5G12BZ	25-05-2016	VWVZZZAUZGW126576	Golf 1.2 TLBM 81 TSI D7F	84,462

Position no.	Description	Quantity	Unit	Unit price excl. GST	Tax code	Total amount excl. GST	Total amount incl. GST
	Check Short Circuit / Harness Repair	1	pcs.	280.00	#1	280.00	299.60
	Diagnostic and Programming	1	pcs.	480.00	#1	480.00	513.60
	Leaked Check, Vacuum & Regas	1	pcs.	420.00	#1	420.00	449.40
	A/C GAS	1	pcs.	60.00	#1	60.00	64.20
5G6827025AA	Heckklappe 34/	1	pcs.	2,004.17	#1	2,004.17	2,144.46
	REAR LID						
5G0945087B	Additional Brake Light Wi 3X	1	pcs.	158.79	#1	158.79	169.91
	3 RD BRAKELIGHT						
510827861A	Wasserablaufschlauch 3ms/	1	pcs.	11.40	#1	11.40	12.20
	WATER DRAINAGE HOSE						
5G6827705E	Gasket 3?	1	pcs.	260.93	#1	260.93	279.20
	REAR WETHERSTRIP						
5G6971829B	Grommet X	2	pcs.	14.67	#1	29.34	31.39
D 169300M2	1k Window Adhesive X	2	pcs.	49.51	#1	99.02	105.95
D 00940104	All Purpose Cleaner X	1	pcs.	89.22	#1	89.22	95.47
D 00920002	Primer X	1	pcs.	25.74	#1	25.74	27.54
D 181802M1	Activator For Precoated W X	1	pcs.	23.77	#1	23.77	25.43
D 00950025	Applicator X	2	pcs.	9.39	#1	18.78	20.09
5G0853687 2ZZ	Inscription Bright Chrome 3ms/	1	pcs.	77.15	#1	77.15	82.55
	LOGO - GOLF						
5G0853675APCW	Inscription Pure White/Pos 3ms/	1	pcs.	77.56	#1	77.56	82.99
B	LOGO - BLUEMOTION						
5G0853675 2ZZ	Inscription Bright Chrome 3ms/	1	pcs.	69.85	#1	69.85	74.74
	LOGO - TSI						
5G6807417APGRU	Cover For Bumper Primed de-	1	pcs.	1,165.55	#1	1,165.55	1,247.14
5G6807568B 9B9	Rear Diffusor Satin Black 3he-	1	pcs.	323.62	#1	323.62	346.27
	SPOILER						
WHT005263	Rivet 1ms/	6	pcs.	1.09	#1	6.54	7.00
5G0807305D	Bumper 3?	1	pcs.	619.61	#1	619.61	662.98
	REINFORCEMENT						
5G6807863C	Attachment Strip 3?	1	pcs.	64.97	#1	64.97	69.52
	REAR BUMPER CTR BRACKET						
5G6807393A	Guide Piece 3?	1	pcs.	37.46	#1	37.46	40.08
	LHR BUMPER BRACKET ( UPPER )						
5G6807394A	Guide Piece 3?	1	pcs.	37.46	#1	37.46	40.08
	RHR BUMPER BRACKET ( UPPER )						
5G6807393	Guide Piece 3?	1	pcs.	37.46	#1	37.46	40.08
	LHR BUMPER BRACKET ( SIDE )						
5G6807394	Guide Piece 3?	1	pcs.	37.46	#1	37.46	40.08
	RHR BUMPER BRACKET ( SIDE )						
1K8943021	License Plate Light 2	2	pcs.	38.01	#1	76.02	81.34
8K0973702	Flat Contact Housing With 3?	1	pcs.	10.35	#1	20.70	22.15
	NUMBER PLATE LIGHT WIRE HOUSING						
5G0945105	Reflector 3? X	1	pcs.	71.19	#1	71.19	76.17
	LH						

## VOLKSWAGEN CENTRE SINGAPORE

247 Alexandra Road  
Singapore 159934  
Biz. Reg. No.: 199101494Z  
GST No.: M200985052



## Quotation

Non binding - Preview

Page 2/3

Company  
AIG ASIA PACIFIC INSURANCE P/L  
78 Shenton Way  
#07-16 AIG Building  
Singapore 079120

Customer Details:  
Mr  
CHO  
TUCK LUEN  
16 ANG MO KIO CENTRAL 3  
#13-27  
Singapore 567748

Document no.  
Document date 02-11-2020  
Customer no. 5211043795  
Customer GST-ID 201009404M  
Dealer 30001  
Job order number 2020029075/ 1  
Job order date 02-11-2020  
Service Advisor TIOW CHUAN CHEE

License plate	Model code	First registration	VIN	Model	Mileage
SLC7721Z	5G12BZ	25-05-2016	WVWZZZAUZGW126576	Golf 1.2 TLBM 81 TSI D7F	84,462

Position no.	Description	Quantity	Unit	Unit price excl. GST	Tax code	Total amount excl. GST	Total amount incl. GST
5G0945106	Reflector <i>??</i> RH	1	pcs.	71.19	#1	71.19	76.17
5G6813309	End Plate <i>??</i> END PANEL OUTER <i>??</i>	1	pcs.	121.41	#1	121.41	129.91
D 007500A2	Zinc Spray <i>?</i>	1	pcs.	62.88	#1	62.88	67.28
D 180003M2	2k-Body Adhesive <i>?</i>	1	pcs.	406.76	#1	406.76	435.23
D 476KD1M2	Sealant Can Be Sprayed <i>?</i>	1	pcs.	61.67	#1	61.67	65.99
N 91017602	Weld Stud <i>?</i>	6	pcs.	0.88	#1	5.28	5.65
5Q0825701E	Heat Shield For Exhaust M <i>bf -</i>	1	pcs.	142.50	#1	142.50	152.48
5G6253609K	Exhaust Silencer Rear <i>X</i>	1	pcs.	1,009.60	#1	1,009.60	1,080.27
1K0253141R	Dual Clamp <i>X</i>	1	pcs.	57.56	#1	57.56	61.59
5G0823031J	Hood <i>??</i> FRT BONNET <i>repair</i>	1	pcs.	1,131.64	#1	1,131.64	1,210.85
5G1823509D	Hood Latch <i>??</i> BONNET LOCK <i>??</i>	1	pcs.	255.59	#1	255.59	273.48
5G2823531D	Cable Hood Latch <i>??</i> LOCK CABLE <i>??</i>	1	pcs.	33.99	#1	33.99	36.37
5G0807217BNGRU	Cover For Bumper Primed <i>??</i> FRT BUMPER <i>de -</i>	1	pcs.	1,158.63	#1	1,158.63	1,239.73
5G0807723D	Support Part <i>??</i> BUMPER INNER BRACKET LH <i>??</i>	1	pcs.	54.69	#1	54.69	58.52
5G0807724D	Support Part <i>??</i> BUMPER INNER BRACKET RH <i>??</i>	1	pcs.	54.69	#1	54.69	58.52
5G0807049A	Guide Piece <i>??</i> BUMPER SIDE BRACKET LH <i>??</i>	1	pcs.	20.91	#1	20.91	22.37
5G0807050A	Guide Piece <i>??</i> BUMPER SIDE BRACKET RH <i>??</i>	1	pcs.	20.91	#1	20.91	22.37
5G0807248F	Foam Insert <i>??</i>	1	pcs.	41.99	#1	41.99	44.93
5G0807109AL	Impact Beam <i>??</i> FRT REINFORCEMENT <i>??</i>	1	pcs.	619.61	#1	619.61	662.98
5G0853651G ZLL	Radiator Grille Satin Bla <i>ce -</i>	1	pcs.	472.52	#1	472.52	505.60
5G2941005E	Twin Halogen Headlamps <i>??</i> H/LAMP LH <i>??</i>	1	pcs.	725.37	#1	725.37	776.15
5G2941006E	Twin Halogen Headlamps <i>??</i> H/LAMP RH <i>see -</i>	1	pcs.	725.37	#1	725.37	776.15
6R0973735	Flat Contact Housing <i>??</i> H/LAMP WIRE HOUSING <i>X</i>	2	pcs.	19.19	#1	38.38	41.07
5G0805588AC	Lock Carrier With Mountin <i>??</i>	1	pcs.	1,144.12	#1	1,144.12	1,224.21
5G0805567	Support For Lock Carrier <i>??</i>	1	pcs.	43.22	#1	43.22	46.25
5G0805705G	Guide <i>??</i> FRT BUMPER CTR BRACKET <i>??</i>	1	pcs.	39.74	#1	39.74	42.52
5G0805931	Cross Support <i>??</i> H/LAMP TOP PANEL LH <i>bt -</i>	1	pcs.	36.06	#1	36.06	38.58
5G0805932	Cross Support <i>??</i> H/LAMP TOP PANEL RH <i>bt -</i>	1	pcs.	36.06	#1	36.06	38.58
G 12E050A2	COOLANT <i>??</i> LABOUR FRT	2 6	pcs. pcs.	20.88 840.00	#1 #1	41.76 5,040.00	44.68 5,392.80

# VOLKSWAGEN CENTRE SINGAPORE

247 Alexandra Road  
Singapore 159934  
Biz. Reg. No.: 199101494Z  
GST No.: M200985052



## Quotation

Non binding - Preview

Page 3/3

Company  
AIG ASIA PACIFIC INSURANCE P/L  
78 Shenton Way  
#07-16 AIG Building  
Singapore 079120

Customer Details:  
Mr  
CHO  
TUCK LUEN  
16 ANG MO KIO CENTRAL 3  
#13-27  
Singapore 567748

Document no.  
Document date 02-11-2020  
Customer no. 5211043795  
Customer GST-ID 201009404M  
Dealer 30001  
Job order number 2020029075/ 1  
Job order date 02-11-2020  
Service Advisor TIOW CHUAN CHEE

License plate	Model code	First registration	VIN	Model	Mileage
SLC7721Z	5G12BZ	25-05-2016	WVWZZZAUZGW126576	Golf 1.2 TLBM 81 TSI D7F	84,462

Position no.	Description	Quantity	Unit	Unit price excl. GST	Tax code	Total amount excl. GST	Total amount incl. GST
	SPRAT PAINT FRT	4	pcs.	800.00	#1 1600	3,200.00	3,424.00
	LABOUR REAR	8	pcs.	840.00	#1 3360	6,720.00	7,190.40
	SPRAY PAINT REAR	6	pcs.	800.00	#1 3200	4,800.00	5,136.00
	R&R REAR W/SCREEN	1	pcs.	840.00	#1	840.00	898.80
	R&R REAR LUGGAGE TRIM	1	pcs.	840.00	#1 420	840.00	898.80
	TRANSFER BOOT LID MECHANISM	1	pcs.	840.00	#1 420	840.00	898.80
	REAR WATER LEAK TEST	1	pcs.	150.00	#1	150.00	160.50
	REVERSE SENSOR	1	pcs.	400.00	#1	400.00	428.00
	FRT NUMBER PLATE	1	pcs.	80.00	#1 500	80.00	85.60
	REAR NUMBER PLATE	1	pcs.	80.00	#1 420	80.00	85.60
	R&R REAR EXHAUST PIPE	1	pcs.	840.00	#1 420	840.00	898.80
	AIG DIRECT SETTLEMENT						
	DOA : 01/11/2020						
	TP VEH : SDZ3001T						
	SURVEY BY :						

Quotation valid till 09-11-2020

Tax Code	Labour	Material	GST %	GST	Total amount excl. GST	Total amount incl. GST
#1	1,240.00	37,907.86	7%	2,740.35	39,147.86	41,888.21

Labour	1,240.00	Material	37,907.86	GST	2,740.35	Total amount incl. GST	41,888.21
--------	----------	----------	-----------	-----	----------	------------------------	-----------

Customer

Service Advisor

03/11/2020 @ 1530

Resurvey before paint

---VISIT OUR WEBSITE: aftersales.vw.com.sg (for online service appointments) and volkswagen.com.sg and www.skoda.com.sg (for additional services, products and promotions).---

LKK Auto Consultants; hence notify the Repairer of the following:

- To resurvey before/after spray painting
- To display damaged part(s) during resurvey
- Parts prices are subject to confirmation
- Third party survey is on a "Without Prejudice" basis
- No illegal modification(s) is allowed
- Supplementary item(s) must be resurveyed and is subject to final approval from Insurance Company

Acknowledged by Repairer

Signature:

Date:

## SINGAPORE ACCIDENT STATEMENT

### IMPORTANT NOTICE

1. Please report correctly the details of the accident to speed up the claims process.
2. This Form must be completed by the Policyholder and/or the Authorised Driver.
3. Information provided must be as truthful and accurate as possible. Any wilful misrepresentation or withholding of material facts may allow insurance companies to repudiate policy liability.
4. The issue and acceptance of this Form by insurance companies is not an admission of policy liability on the part of the insurance companies.
5. **Any false reporting may be referred to the Police for investigation.**
6. This report will be forwarded by the insurers of the GIA Records Management Centre established by the General Insurance Association of Singapore (GIA) for archiving and that copies of this report will, for a fee, be made available upon application by interested parties.
7. By the lodgement of this report to the insurers, you hereby consent to the archiving of this report at the centre and to copies of the report being made available aforesaid.

### ACCIDENT STATEMENT

Date Of Report	02/11/2020 09:27
Date Of Accident	01/11/2020 11:50
Exact Location Of Accident	PIE TWDS CHANGI AIRPORT
Country/State of Loss	SINGAPORE

### DETAILS OF OWN VEHICLE

Vehicle Registration Number	SLC7721Z
<b>Insured/Policyholder</b>	
Name Of Registered Owner	CHO TUCK LUEN
NRIC No	SXXXX490G
Email Address	TLCHO@SINGNET.COM.SG
Mobile Phone No	(LOCAL) +65-96316061
Alternative Phone No	OFFICE-96316061

### Vehicle Particulars

Manufacturer	VOLKSWAGEN
Model	GOLF 1.2 TLBM 81 TSI D7F
Exact Purpose for which vehicle was being used at time of accident	PRIVATE USE
Are you claiming under your own insurance policy for repair to your vehicle?	NO
If No, Please state action to be taken	THIRD PARTY
Vehicle Category	PRIVATE CAR

### Insurance Company

Name of Insurance Company	MSIG INSURANCE (SINGAPORE) PTE. LTD.
Type Of Coverage	COMPREHENSIVE
Fleet Policy	NO
Policy Number	A300316112QMY
Cover Note Number	

### Driver

Name of Driver	CHO TUCK LUEN
NRIC No	SXXXX490G
Date Of Birth	14/12/1956
Occupation	INDOOR
Date Of Driving Pass	27/12/1977
Driving Experience	42 YEARS AND 10 MONTHS
Gender	MALE
Mobile Number	(LOCAL) +65-96316061
Fax Number	
Contact Number	OFFICE-96316061
Email Address	TLCHO@SINGNET.COM.SG

Address	APT BLK 16 ANG MO KIO CENTREL 3 #13-27 SINGAPORE
Postcode	567748
Was driver an employee of the Insured's Company	NO
If No, Relationship of the Driver with the Insured	OWNER
Vehicle Registration Number of Driver's Own Vehicle	-
	-
	-
Insurance Company of Driver's Own Vehicle	-
	-
	-

### General Information of the Accident

Type Of Accident	CHAIN COLLISION
Weather Conditions	CLEAR
Road Surface	DRY

### Other Information

Was any foreign vehicle involved in this accident?	NO
Number of vehicles (including own vehicle) involved in the accident	3
Was any body injured in the Accident?	YES
Was any injured conveyed to hospital by ambulance?	NO
Was any other material or property damaged?	YES
I have been approached by unknown person(s) soliciting/offering accident claims assistance.	NO
Number of Passengers (Including Driver)	1

### Details of Police Action

Was the accident reported to the police?	NO
If Yes, Please state which Police Station	
Was notice of intended Prosecution given?	NO
If Yes, against whom?	

### Circumstances of Accident

REFER TO SKETCH PLAN

### Attachment(s)

Are accident photos available for attachment?	YES
Was there any video captured by Car Camera?	YES
Was there any audio recorded?	NO

### DETAILS OF OTHER VEHICLE PROPERTY 1:

Vehicle Registration Number	SDZ3001T
Vehicle Make/Model/Colour	
Details Of Properties	
Vehicle Category	PRIVATE CAR
Name of Driver	
NRIC/Passport Number	
Contact Number	
Address	
Postcode	
Insurance Company Name	AIG ASIA PACIFIC INSURANCE PTE. LTD.
Nature Of Damage	
No. Of Passenger (Including Driver)	

### DETAILS OF OTHER VEHICLE PROPERTY 2:

Vehicle Registration Number	SMJ7756A
-----------------------------	----------

Vehicle Make/Model/Colour

Details Of Properties

Vehicle Category

PRIVATE CAR

Name of Driver

NRIC/Passport Number

Contact Number

Address

Postcode

Insurance Company Name

Nature Of Damage

No. Of Passenger (Including Driver)

**DETAILS OF INJURED PERSON 1:**

Name

CHO TUCK LUEN

Approximate Age

Injuries Sustain

NECK PAIN & DIZZY

Injured person in which vehicle?

SLC7721Z

Were seat belts worn?

YES

Was this injured conveyed to hospital by ambulance?

NO

Address

Postcode



**SKETCH PLAN**

**IMPORTANT NOTICE**

1. Please report **correctly** the details of the accident to speed up the claims process.
2. This Form must be **completed by the Policyholder and/or the Authorised Driver.**
3. Information provided must be as **truthful and accurate as possible**. Any wilful misrepresentation or withholding of material facts may allow insurance companies to **repudiate policy liability**.
4. The issue and acceptance of this Form by insurance companies is not an admission of policy liability on the part of the insurance companies.
5. **Any false reporting may be referred to the Police for investigation.**
6. The report will be forwarded by the insurers of the GIA Records Management Centre established by the General Insurance Association of Singapore (GIA) for archiving and that copies of this report will for a fee be made available upon application by interested parties.
7. By the lodgment of this report to the insurers, you hereby consent to the archiving of this report at the centre and to copies of the report being made available aforesaid.
8. **Consent under the Personal Data Protection Act (PDPA)**

I understand, acknowledge, agree and consent that:

- (a) My insurer, my workshop and the General Insurance Association of Singapore ("GIA") may/are permitted to collect, use, disclose and/or process my personal data/personal information set out in this [form] and any other personal information provided by me or possessed by my insurer (collectively the "Personal Information") and disclose and transfer such Personal Information to all insurer(s) who have insured vehicle(s) involved in this accident (all insurer(s) who have insured vehicle(s) involved in this accident shall be collectively referred to as the "Insurers"), the Insurers' lawyers/law firms, the Monetary Authority of Singapore and any relevant government agency/authority (such as the police), for the purpose(s) of:
  - (i) processing, handling and/or dealing with my claims including the settlement of the claims and any necessary investigations relating to the claims;
  - (ii) investigating the accident and/or my claims;
  - (iii) carrying out and/or dealing with my instructions or responding to any enquiries by me;
  - (iv) administering my claims (including the mailing of correspondence, statements, invoices, reports or notices to me, which could involve disclosure of certain personal data about me to bring about delivery of the same as well as on the external cover of envelopes/mail packages); and/or
  - (v) complying with applicable law in administering, processing, handling and/or dealing with my claims. (collectively the "Purposes")
- (b) all insurer(s) who have insured vehicle(s) involved in this accident and the Insurers' lawyers/law firms, may/are permitted to collect, use, disclose and/or process my Personal Information for one or more of the above Purposes; and
- (c) my Personal Information may/can be disclosed by any of the Insurers and/or GIA to their third party service providers or agents (including their lawyers/law firms), which may be sited outside of Singapore, for one or more of the above Purposes.
- (d) my Personal Information will also be collected and used to compile claims history for the purpose of fraud detection, investigation and management in present and all future claims.
- (e) the information so collected under (d) above may be shared / disclosed:
  - (i) to all insurers and/or any other third parties that assist in evaluating, investigating, controlling or managing fraud, regulators, law enforcement and government agencies as reasonably required for the purposes stated, or
  - (ii) for complying with requirements under any regulations, laws or court orders.

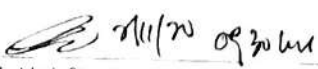
  
Policyholder's Signature  
Date & Time

\_\_\_\_\_  
Driver's Signature  
(If driver is not the policyholder)  
Date & Time

  
Reporting Centre Personnel's Signature  
Name: \_\_\_\_\_  
NRIC/FIN No.: \_\_\_\_\_



## SKETCH PLAN

PIE → Tuas

A - SMJ7756A

B - SLC7771Z

C - SDZ3001T

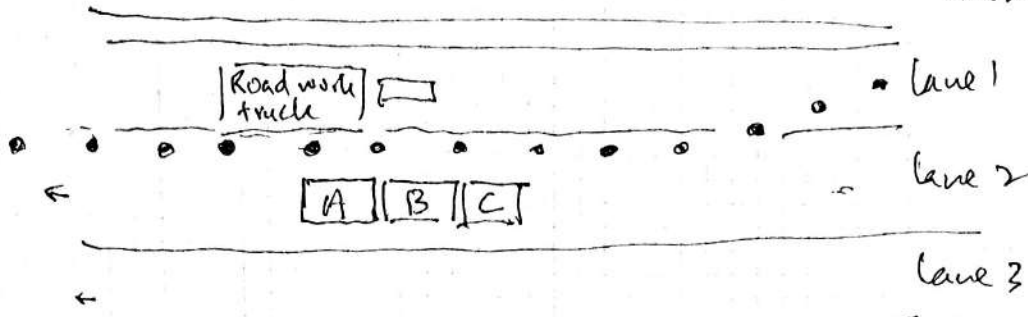

Changi Airport

← PIE Approx 23km mark

## DESCRIBE CIRCUMSTANCES OF THE ACCIDENT

Lornie Road Exit

The accident happened on 14 Nov. 2020 at about 11:50 am along the 23km mark (lamp post 110571) of PIE towards Changi Airport. The weather was fine that day and visibility good.

At the time of accident, there was road work along that stretch of PIE on lane 1. I was travelling at about 60 km/h on lane 2 when approaching that stretch of road. <sup>Some</sup> cars were filtering out from lane 1 into lane 2. Suddenly, those cars in front slowed to a halt besides the road work truck. I managed to stop in time behind car SMJ7756A driven by Mr. Chua Kok Meng. But the car, SDZ3001T driven by Leonard Ong crashed into the back of my car causing it to move forward hitting car SMJ7756A.

There was a woman passenger in each of the cars involved. There was no apparent injuries highlighted by the other parties. As for me, I was feeling okay at the time of accident. However, I began to feel some ache at the back of my neck and tired later in the night. I will be consulting a doctor regarding my unwell today.

## DECLARATION

I/We declare the foregoing particulars are true in every respect.

2/11/20 0930hr

Policyholder's Signature  
Date & Time:

Driver's Signature  
(If driver is not the policyholder)  
Date & Time:

Reporting Centre Personnel's Signature  
Name:  
NRIC/FIN No.:

> Back to OneMotoring

## Enquire PARF/COE Rebate for Registered Vehicle

Owner ID Type:	Singapore NRIC
Owner ID:	490G

Vehicle No.:	SLC7721Z
Vehicle to be Exported:	No
Intended Deregistration Date:	03 Nov 2020
Vehicle Make:	VOLKSWAGEN
Vehicle Model:	GOLF 1.2 TSI AT 5G12BZ
Primary Colour:	Black
Manufacturing Year:	2015
Engine No.:	CYV064218
Chassis No.:	WWWZZZAUZGW126576
Maximum Power Output:	81.0 kW (108 bhp)
Open Market Value:	\$18,197.00
Original Registration Date:	25 May 2016
First Registration Date:	25 May 2016
Transfer Count:	0
Actual ARF Paid:	\$8,197.00

PARF Eligibility:	Yes
PARF Eligibility Expiry Date:	24 May 2026
PARF Rebate Amount:	\$6,147.00

COE Expiry Date:	24 May 2026
COE Category:	A - Car up to 1600cc & 97kW (130bhp)
COE Period(Years):	10
QP Paid:	\$47,020.00
COE Rebate Amount:	\$26,126.00
Total Rebate Amount:	\$32,273.00

The information contained herein is correct as at 03 Nov 2020

OK

Black





Merimen e-Claims



Used 2016 Volkswagen Golf 1.2A



PARF/COE Rebat

armart.com/used\_cars/info.php?ID=930458&amp;DL=1107

## Volkswagen Golf 1.2A TSI

Overview

Financial

Accessories

Similar

Research

Photos

Map

Price	\$49,800		
Depreciation ?	\$8,620 /yr View models with similar depre	Reg Date	19-Feb-2016 (5yrs 3mths 15days COE left)
Mileage	89,000 km (18.9k /yr)	Manufactured ?	2015
Road Tax ?	\$508 /yr	Transmission	Auto
Dereg Value ?	\$30,031 as of today (change)	OMV ?	\$18,265
COE ?	\$45,002	ARF ?	\$8,265
Engine Cap	1,197 cc	Power	81.0 kW (108 bhp)
Curb Weight ?	1,229 kg	No. of Owners ?	1
Type of Vehicle	Hatchback		

## Features

4-cylinders In-line (108bhp), Torque 175 Nm, 7-speed (A) DSG, Leather Seat, 55L Fuel Tank. View specs of the Volkswagen Golf (2012)

## Accessories

Retractable Side Mirror, Reverse Sensor, Auto Headlight, Rear Aircon.

D

1

White, 1.88% Bank Loan Available. Low Interest Rate. Trade-in Welcome.