

NATIONAL Assessment Centre Services

(wef 1 Jan'05)

MAH00096426

Date In: 2/11/22 16:24	Job description	Date & Time Completed	Done by
Ref No: NA/INC201939/24	SAS e-filing		
Veh No: 5JFS142R	E-mail (within 8hrs, AIC 2hrs)		
D.O.A: 1/11/22 15:00	i-Motor Claim Form	2/11/22 16:49	
OD: TP Reporting Only	i-Motor W/O (Within: OD 2hrs, TP 4hrs)		
	i-Photo Uploaded		
TP Insurer:	Assessment/Survey Report		
	Ass't Report by Fax / Hand to Owner/Wksp		

Preferred Wksp / INC Assign Wksp / QW: (

Tel:

Fax:

TP Particulars:

Veh No: 5MD55996

INC () / Non-INC ()

Owner / Driver: (

Tel:

Policy No: (

Period: (

Cover Type: (

Confirmed by: (

Date:

Time:

Insured/Driver Liability: () % [Note-Est Status (WO): N: 0-20%; P: 21-79% P: 80-100%]

Year of Registration: () Warranty: YES () / NO ()

Excess: (\$) Loading: \$1,000 () / \$2,000 ()

General Remarks:

() Walk-In Customer: Customer's information strictly Confidential & Strictly NO refer of repairer.

() Total Loss Case: to e-mail Insurer URGENTLY.

Drive-In () / Towed-In (); Invoice: YES () / NO (); Towing Co: ()

Remarks: (INC hotline: 6788 6616) Date & Time Completed Done by

1) Apply for Transport Allowance () / Courtesy Car ()

2) QC Check / Post Repair Inspection ()

3) Upload Resurvey Photo [Repair Cost > \$3000] ()

Injury: _____

Date/Time Actions

Invoice Preparation Checklist

Am't (\$)

Am't (\$)

fr Bill

Add Bill

1) AR: Accident Reporting (\$30);

2) DA: Damage Assessment (\$100); INC (\$30)

3) TF: Towing Fee \$40/\$45

4) FT: Follow-Through Survey \$120

5) FT: Follow-Through Survey (Resurvey) \$30

For claiming against INC Only (wef 10 Jan 2005)

6) TR: Re-inspection \$75

7) N1: Idac DA + SMRT Survey \$160

8) NTUC Additional Services:-

QJ*

*N5: Courtesy Car / Tpl Allowance \$5

*N6: Repair Co-ordination \$10

*N7: Post Repair Inspection \$25

*N8: DV / Collect Excess Coordination \$5

TP (N11): TP (Non INC) against INC \$20

9) N12: Idac Mobile 30

Invoice dated

Fee Charged

Invoice dated

Fee Charged

Claimant's Particulars:-

Driver/Owner:

Contact No:

Damaged Portion:

QC Checked by (Engr-In-Charge):

Auditors' Comments:-

Ref. 1:

Ref. 2 / 3:

SINGAPORE ACCIDENT STATEMENT

IMPORTANT NOTICE

1. Please report correctly the details of the accident to speed up the claims process.
2. This Form must be completed by the Policyholder and/or the Authorised Driver.
3. Information provided must be as truthful and accurate as possible. Any wilful misrepresentation or withholding of material facts may allow insurance companies to repudiate policy liability.
4. The issue and acceptance of this Form by insurance companies is not an admission of policy liability on the part of the insurance companies.
5. **Any false reporting may be referred to the Police for investigation.**
6. This report will be forwarded by the insurers of the GIA Records Management Centre established by the General Insurance Association of Singapore (GIA) for archiving and that copies of this report will, for a fee, be made available upon application by interested parties.
7. By the lodgement of this report to the insurers, you hereby consent to the archiving of this report at the centre and to copies of the report being made available aforesaid.

ACCIDENT STATEMENT

Date Of Report	02/11/2020 16:24
Date Of Accident	01/11/2020 15:00
Exact Location Of Accident	YIO CHU KANG RD TWDS HOUGANG AVE 9
Country/State of Loss	SINGAPORE

DETAILS OF OWN VEHICLE

Vehicle Registration Number	SJF5142R
Insured/Policyholder	
Name Of Registered Owner	KOH JIA WEN
NRIC No	SXXXX155H
Email Address	NOEMAIL
Mobile Phone No	(LOCAL) +65-82184306
Alternative Phone No	OFFICE-82184306

Vehicle Particulars

Manufacturer	HONDA
Model	FIT 1.5RS M
Exact Purpose for which vehicle was being used at time of accident	PRIVATE USE
Are you claiming under your own insurance policy for repair to your vehicle?	NO
If No, Please state action to be taken	THIRD PARTY
Vehicle Category	PRIVATE HIRE

Insurance Company

Name of Insurance Company	NTUC INCOME INSURANCE CO-OPERATIVE LTD
Type Of Coverage	COMPREHENSIVE
Fleet Policy	NO
Policy Number	5118666046
Cover Note Number	

Driver

Name of Driver	KOH JIA WEN
NRIC No	SXXXX155H
Date Of Birth	19/09/1997
Occupation	OUTDOOR
Date Of Driving Pass	30/03/2016
Driving Experience	4 YEARS AND 7 MONTHS
Gender	MALE
Mobile Number	(LOCAL) +65-82184306
Fax Number	
Contact Number	OFFICE-82184306
Email Address	NOEMAIL

Address	34 SEGAR ROAD #18-28
Postcode	677723
Was driver an employee of the Insured's Company	NO
If No, Relationship of the Driver with the Insured	OWNER
Vehicle Registration Number of Driver's Own Vehicle	-
	-
	-
Insurance Company of Driver's Own Vehicle	-
	-
	-

General Information of the Accident

Type Of Accident	COLLISION - HEAD TO REAR
Weather Conditions	CLEAR
Road Surface	DRY

Other Information

Was any foreign vehicle involved in this accident?	NO
Number of vehicles (including own vehicle) involved in the accident	2
Was any body injured in the Accident?	YES
Was any injured conveyed to hospital by ambulance?	NO
Was any other material or property damaged?	YES
I have been approached by unknown person(s) soliciting/offering accident claims assistance.	NO
Number of Passengers (Including Driver)	2
Passenger 1	NAME: : SHEEVANGI SANTHA KUMAR GENDER: : FEMALE

Details of Police Action

Was the accident reported to the police?	YES
If Yes, Please state which Police Station	
Police Station Name	TRAFFIC POLICE DIVISION HQ - SINGAPORE CITY
Police Station Address	ROAD: 10 UBI AVENUE 3 , POSTCODE: 408865 , COUNTRY: SINGAPORE
Police Station Contact	TEL NO: 65470000 - FAX NO:
Was notice of intended Prosecution given?	NO
If Yes, against whom?	

Circumstances of Accident

REFER TO POLICE REPORT - T/20201102/7015.

Attachment(s)

Are accident photos available for attachment?	YES
Was there any video captured by Car Camera?	YES
Remarks/ Reasons:	VIDEO FOOTAGE WITH DRIVER
Was there any audio recorded?	NO

DETAILS OF OTHER VEHICLE PROPERTY 1

Vehicle Registration Number	SMD5599G
Vehicle Make/Model/Colour	
Details Of Properties	
Vehicle Category	PRIVATE CAR
Name of Driver	
NRIC/Passport Number	

Contact Number

Address

Postcode

Insurance Company Name

Nature Of Damage

No. Of Passenger (Including Driver)

DETAILS OF INJURED PERSON 1

Name KOH JIA WEN

Approximate Age

Injuries Sustain BODY

Injured person in which vehicle? SJF5142R

Were seat belts worn? YES

Was this injured conveyed to hospital by ambulance? NO

Address

Postcode

DETAILS OF INJURED PERSON 2

Name SHEEVANGI SANTHA KUMAR

Approximate Age

Injuries Sustain BODY

Injured person in which vehicle? SJF5142R

Were seat belts worn? YES

Was this injured conveyed to hospital by ambulance? NO

Address

Postcode

SKETCH PLAN

IMPORTANT NOTICE

- 1) Please report correctly the details of the accident to speed up the claims process.
- 2) This Form must be completely by the Policyholder and/ or the Authorised Driver.
- 3) Information provided must be as truthful and accurate as possible. Any wilful misrepresentation or withholding of material fact may allow insurance companies to repudiate policy liability.
- 4) The issue and acceptance of this Form by insurance companies is not an admission of policy liability on the part of the insurance companies.
- 5) Any false reporting may be referred to the Police as investigation.
- 6) The report will be forwarded by the insurers of the GIA Records Management Centre established by the General Insurance Association of Singapore (GIA) for archiving and that copies of this report will for a fee be made available upon application by interested parties.
- 7) By the lodgment of this report to insurers, you hereby consent to the archiving of this report at the centre and to copies of the report being made available aforesaid.
- 8) **Consent under the Personal Data Protection Act (PDPA)**

I understand, acknowledge, agree and consent that:

- a) My insurer, my workshop and the General Insurance Association of Singapore ("GIA") may/ are permitted to collect, use, disclose and/ or process my personal data/ personal information set out in this [form] and any other personal information provided by me or possessed by my insurer (collectively the "Personal Information") and disclose and transfer such Personal Information to all insurer(s) who have insured vehicle(s) involved in this accident (all insurer(s) who have insured vehicle(s) in this accident shall be collectively referred to as the "Insurers"). The Insurers' lawyer/ law firms, the Monetary Authority of Singapore and any relevant government agency/ authority (such as the police), for the purpose(s) of:
 - i. Processing, handling and/ or dealing with my claims including settlement of the claims and any necessary investigations relating to the claims;
 - ii. Investigating the accident and/ or my claims;
 - iii. Carrying out and/ or dealing with my instructions or responding to any enquiries by me;
 - iv. Administering my claims (including the mailing or corresponding, statement, invoices, reports, or notices to me, which could involve disclosure of certain personal data about me to bring delivery of the same as well as on the external cover of envelopes/ mail packages; and/ or
 - v. Complying with applicable law in administering, processing, handling and/ or dealing with my claims. (Collectively the "Purposes")
- b) all insurer(s) who have insured vehicle(s) involved in this accident and the Insurer's lawyers/ law firms, may/ are permitted to collect, use or disclose and/ or process my Personal Information for one or more of the above Purposes; and
- c) my Personal Information may/ can be disclosed by any of the insurers and/ or GIA to their third party service providers or agents (including their lawyer/ law firms), which may be sited outside of Singapore, for one or more of the above Purposes.
- d) My Personal information will also be collected and used to compile claims history for the purpose of fraud detection, investigation and management in present and all future claims.
- e) The Information so collected under (d) above may be shared/ disclosed:
 - i. To all insurers and/ or any other third parties that assist in evaluating, investigating, controlling or managing fraud, regulators, law enforcement and government agencies as reasonably required for the purposed stated, or;
 - ii. For complying with the requirements under any regulations, law or court orders.



Policyholder's Signature
Date & Time:

Driver's Signature
(If driver is not policyholder)
Date & Time:



Reporting Centre Personnel's Signature
Name:
NRIC/ FIN No:

SKETCH PLAN

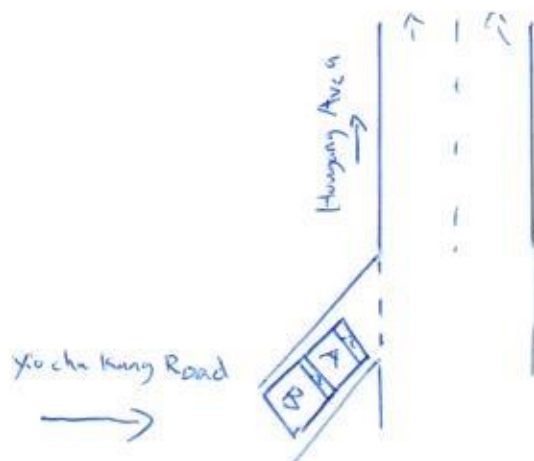

Veh A: SJF 5142R
Veh B: SMD 5594G

Refer to police report T/20201102/7015

DECLARATION

I/ We declare the foregoing particulars are true in every respect.

Policyholder's Signature
Date & Time:

Driver's Signature
(If driver is not policyholder)
Date & Time:

Reporting Centre Personnel's Signature
Name:
NRIC/ FIN No:

Personal Particulars of Owner & Driver (Vehicle A)

Date of Accident: 1 / 10 / 2020 (dd/mm/yy) Time of Accident: 15 : 00 (24-HR-FORMAT)

Vehicle No.: STF 5142 R Vehicle Make & Model: Honda fit RS 1.5

Exact location of Accident: Xo chn kang Road exiting Hougang Ave 9

Policyholder's Name/ IC No.: Koh Jia Wen (S9732155H)

Driver's Name/ IC No.: _____ (As Above) ☒

Driver's Contact No.: 8218 4306 Company Contact No.: —

Driver's Address: Blk 34 Segar Road #18-28 (S517723)

Insurance Company: NTUC Email address (if any): Sales @ garage 13 . com . sg

Relationship between Owner & Driver:

Owner / Spouse / Children / Friend / Parent / or Others specify: _____

What do you wish to claim? (Please TICK ONE only)

☐ Own Insurance/ ☒ Other Vehicle (The one you want to claim against)/ Reporting (For Record Purpose)

Exact purpose for which the vehicle
was being used at time of accident?

☐ Private use/ ☒ Work purpose

Occupation (nature of job): ☐ Indoor/ ☒ Outdoor

No. of Passengers (Including Driver): 02

Passenger Name: Shee Vigi. Santha Kumar Gender: F

Passenger Name: _____ Gender: _____

Weather Condition & Road Conditions? (On the day of accident)

☒ Clear & Dry/ ☐ Raining & Wet/ ☐ After-Rain & Wet/ ☐ Drizzling & Wet/ Others: _____

Was there any video captured by your Car Camera? ☒ Yes/ ☐ No

Any Injuries: ☒ Yes/ ☐ No (If YES) Injured Person's Name: _____

Injuries Sustain: _____ Injured Person's in which vehicle: STF 5142 R

Police Report filed: ☒ Yes/ ☐ No (If YES) Which Police Station: online traffic report

The Other Party(s) Details:

1. Driver's Name/ IC No.: _____ Vehicle No. SMD 5599 G

Driver's Contact No.: _____ Insurance Company (If any): _____

2. Driver's Name/ IC No.: _____ Vehicle No. _____

Driver's Contact No.: _____ Insurance Company (If any): _____

*Independent Witness (If Any): _____ Contact No.: _____

Preferred Workshop Name: _____ Contact No.: _____

*If no proper documents are produced, IDAC should not file the report. Information will be discarded after one week.



**SINGAPORE
POLICE FORCE**



T/20201102/7015

Police Station Of Origin:
Traffic Police
10 Ubi Avenue 3 SINGAPORE 408865
Tel No: 65470000

1 of 3

Report No. T/20201102/7015

REPORT OF A TRAFFIC ACCIDENT

Date/Time Report Made: 02/11/2020 13:13	Vide Report No.:	Station Diary No.:
--	------------------	--------------------

Informant's Particulars

Name of Informant: KOH JIA WEN			Address: 34 SEGAR ROAD #18-28 SINGAPORE 677723		
ID Type / ID No.: NRIC NO / S9732155H			Contact No.: Home/Office: Mobile: 82184306		
Nationality: SINGAPORE CITIZEN			Email: KOHJIAWEN97@HOTMAIL.COM		
Sex: Male	Age: 23	Date of Birth: 19/09/1997	Type of informant: Driver		
Race: Chinese			Language: English		Institution / School Name:
Occupation: DRIVER			Driving Licence Information: Class: 3 Date of Expiry:		

General Information of the Accident

Type of Accident:	Injury Others	Drink Drive: No	Date/Time of Accident: 01/11/2020 15:00	Type of Location: Bend
Location: YIO CHU KANG ROAD				
Weather: Clear		Road Surface: Dry		Road Speed Limit: 60 Km/h
Traffic Flow: One Way		Traffic Control: Not Controlled		Traffic Volume: Light
Type of Collision: Between Moving Vehicles - Head To Rear				Anyone conveyed by ambulance: No

Details of Vehicle Involved

Vehicle No.	Type	Make	Model	Color	Conditio	No of
SJF5142R	Car	HONDA	FIT 1.5RS M	White		0
SMD5599G	Car					0

Details of Vehicle Insurance

Vehicle No	Insurance Company	Insurance No	Effective	Expiry Date
------------	-------------------	--------------	-----------	-------------



**SINGAPORE
POLICE FORCE**



T/20201102/7015

Police Station Of Origin:
Traffic Police
10 Ubi Avenue 3 SINGAPORE 408865
Tel No: 65470000

2 of 3

Report No. T/20201102/7015

CONTINUATION OF REPORT

Details of Vehicle Insurance				
Vehicle No.	Insurance Company	Insurance No	Effective	Expiry Date
SJF5142R	NTUC Income Insurance Co-Operative Limited	5118666046	16/08/2020	15/08/2021

Details of Person Involved				
Any Pedestrian Involved: No				
No. of Pedestrians Injured: NIL		Use of Pedestrian Crossing: NA		
Passenger				
Name	SHEEVANGI SANTHA KUMAR		ID No.	S9736942I
Related Vehicle	SJF5142R (Car)		Contact No.	98231607
Hospital/Clinic	NIL		Class of Driving Licence & Expiry	Class: 3 Date of Expiry: NIL
Date	01/11/2020		Date	01/11/2020
No. of Days granted Medical Leave	02		Degree of	Slight
Driver				
Name	KOH JIA WEN		ID No.	S9732155H
Related Vehicle	SJF5142R (Car)		Contact No.	82184306
Hospital/Clinic	NIL		Class of Driving Licence & Expiry	Class: 3 Date of Expiry: NIL
Date	01/11/2020		Date	01/11/2020
No. of Days granted Medical Leave	02		Degree of	Slight

Brief Details:

On the stated time and date , i was driving my vehicle SJF5142R on yio chu kang road exiting hougang ave 9 suddenly i felt an impact from my rear i alighted my vehicle and realised SMD5599G had collided onto my rear we exchange particular and left the scene. afterward i felt pain on my neck , back, right chest and left leg i received 2 days MC and my passenger sheevangi santha kumar (S97369421I) had complain pain as well i ask her see a doctor for safely precaution.



**SINGAPORE
POLICE FORCE**



T/20201102/7015

Police Station Of Origin:
Traffic Police
10 Ubi Avenue 3 SINGAPORE 408865
Tel No: 65470000

3 of 3

Report No. T/20201102/7015

CONTINUATION OF REPORT

Sketch Plan

Informant is not able to provide sketch

Signature Of Officer Recording The Report:
Not applicable

Signature Of Interpreter:
Not applicable

Officer In Charge Of Case:
TP / TPIB /
ANG YI TING, STEPHANIE
Contact No.: 65476414

Authentication Stamp
NP168

Signature Of Informant:
The identity of the person making this report has
been authenticated by SingPass. No signature is
required.

Date/Time:
02/11/2020 13:13

Classification Of Case:

Certificate of Insurance

MOTOR VEHICLES (THIRD PARTY RISKS AND COMPENSATION) ACT (CHAPTER 189)
MOTOR VEHICLES (THIRD PARTY RISKS AND COMPENSATION) RULES, 1960
ROAD TRANSPORT ACT, 1987 (MALAYSIA)
ROAD TRANSPORT (AMENDMENT) ACT, 2019 (MALAYSIA)
MOTOR VEHICLES (THIRD PARTY RISKS) RULES, 1959 (MALAYSIA)

Certificate Number: 5118666046

Cover : drivo CLASSIC

1. Index mark and Registration Number of Vehicle : **SJFS142R**
Chassis Number : GE81017100
2. Name of Policyholder : **KOH JIA WEN**
3. Effective Date of Insurance : **16 Aug 2020**
4. Expiry Date of Insurance : **15 Aug 2021**
5. Persons or Classes of Persons entitled to drive#
(a) The Policyholder.
(b) Any other person who is driving on the Policyholder's order or with his/her permission.
Provided that the person driving is permitted in accordance with the licensing or other laws or regulations to drive the Motor Vehicle or has been so permitted and is not disqualified by order of a Court of Law or by reason of any enactment or regulation in that behalf from driving the Motor Vehicle.
6. Limitations as to Use#
(a) Use for social domestic and pleasure purposes and in connection with the Policyholder's or Hirer's business.

This Policy does not cover

- (a) Use for racing, pace-making, reliability trial or speed-testing.
- (b) Use for the carriage of goods (other than samples) in connection with any trade or business.
- (c) Use for any purpose in connection with the Motor Trade.

Limitations rendered inoperative by Section 9 of the Motor Vehicle (Third Party Risks and Compensation) Act (Chapter 189) and Section 95 of the Road Transport Act, 1987 (Malaysia), are not to be included under these headings.

EXCESS (SECTION 1)	: S\$2,000
EXCESS (SECTION 2)	: S\$1,500
WINDSCREEN EXCESS	: S\$100
ADDITIONAL EXCESS	: N/A
UNNAMED DRIVER EXCESS	: PLEASE REFER OVERLEAF
REPAIR AT OWNER'S PREFERRED WORKSHOP	: NO
INSURE WITH COE	: YES
NCD PROTECTION	: NO
TRANSPORT ALLOWANCE	: NO
EXCESS WAIVER	: NO
PRIMARY DRIVER	: KOH JIA WEN
NAMED DRIVER (1)	: KOH BENG TECK
NAMED DRIVER (2)	: N/A
HIRE PURCHASE COMPANY	: MAYBANK SINGAPORE LIMITED
SUM INSURED	: MARKET VALUE OF INSURED VEHICLE AT TIME OF LOSS

I/We hereby Certify that the Policy to which this Certificate relates is issued in accordance with the provisions of the Motor Vehicles (Third Party Risks and Compensation) Act (Chapter 189) and Part IV of the Road Transport Act, 1987 (Malaysia)

Agency : ALL INS AGENCY PTE. LTD. (00000571908)

Date of Issue : 16 Aug 2020 09:18 hrs

For NTUC INCOME INSURANCE CO-OPERATIVE LIMITED



Chief Executive