

NATIONAL Assessment Centre Services. [part 1 Jan 2020] MMA 120096207

Date In: 2/1/20 13:44	Job description	Date & Time Completed	Done by
Ref No: MA1CTZ20011907164	SAS e-filing		
Veh No: SJL 3502S	E-mail (within 2hrs, A/C 2hrs)		
DI/A: 2/1/20 09:40	I-Motor Claim Form		
(D) Reporting Only	I-Motor W/O (Within: OD 2hrs, TP 4hrs)		
	I-Photo Uploaded		
TP Insurer:	Assessment/Survey Report		
	Ass't Report by Fax / Hand to Owner/Wksp		

Preferred Wksp / INC Assign Wksp / QW: (	Tel: (	Fax: (
TP Particulars:	Veh No: SBS 6315D	INC ( ) / Non-INC ( )
Owner / Driver: (	Tel: (	
Policy No: (	Period: (	Cover Type: (
Confirmed by: (	Date: (	Time: (
Insured/Driver Liability: (	%) [Note-Est. Status (WO): N: 0-20%; P: 21-79%; P: 80-100%]	
Year of Registration: (	Warranty: YES ( ) / NO ( )	
Excess: (\$	Loading: \$1,000 ( ) / \$2,000 ( )	

General Remarks:

( ) Walk-In Customer: Customer's Information strictly Confidential & Strictly NO refer of repairer.

( ) Total Loss Case: to e-mail Insurer URGENTLY.

Drive-In ( ) / Towed-In ( ) ; Invoice: YES ( ) / NO ( ) ; Towing Co: ( )

Remarks: (INC Non Inc: 6789/6616)	Date & Time Completed	Done by
1) Apply for Transport Allowance ( ) / Courtesy Car ( )		
2) QC Check / Post Repair Inspection ( )		
3) Upload Resurvey Photo [Repair Cost > \$3000] ( )		

Injury: \_\_\_\_\_

Date/Time	Action

NA 2005733	Invoice Preparation Checklist	Am (S) (Add'l)
1) AR: Accident Reporting (\$30);		30.00
2) DA: Damage Assessment (\$100); INC (\$30)		
3) TP: Towing Fee \$40/\$45		
4) PT: Follow-Through Survey \$120		
5) PT: Follow-Through Survey (Resurvey) \$30		
For claiming against INC Only (wef 10 Jan 2020)		
6) TR: Re-inspection \$75		
7) N1: Idao DA + SMRT Survey \$160		
8) NTUC Additional Services:-		
Q1:		
*N5: Courtesy Car / Tpt Allowance	\$5	
*N6: Repair Co-ordination	\$10	
*N7: Post Repair Inspection	\$25	
*N8: DV / Collect Excess Coordination	\$5	
TP (N11): TP (S-in INC) against INC	\$20	
9) N12: Idao Mobile	\$0	
Invoice dated	Fee Charged	
Invoice dated	Fee Charged	

Channel Particulars:	
Driver/Owner:	
Contact No:	
Damaged Portion:	
QC Checked by (Engr-In-Charge):	
Auditors Comments:	
Ref 1:	
Ref 2:	

## SINGAPORE ACCIDENT STATEMENT

### IMPORTANT NOTICE

1. Please report correctly the details of the accident to speed up the claims process.
2. This Form must be completed by the Policyholder and/or the Authorised Driver.
3. Information provided must be as truthful and accurate as possible. Any wilful misrepresentation or withholding of material facts may allow insurance companies to repudiate policy liability.
4. The issue and acceptance of this Form by insurance companies is not an admission of policy liability on the part of the insurance companies.
5. **Any false reporting may be referred to the Police for investigation.**
6. This report will be forwarded by the insurers of the GIA Records Management Centre established by the General Insurance Association of Singapore (GIA) for archiving and that copies of this report will, for a fee, be made available upon application by interested parties.
7. By the lodgement of this report to the insurers, you hereby consent to the archiving of this report at the centre and to copies of the report being made available aforesaid.

### ACCIDENT STATEMENT

Date Of Report	02/11/2020 13:44
Date Of Accident	02/11/2020 09:40
Exact Location Of Accident	ALONG TOH GUAN RD / JURONG EAST CENTRAL
Country/State of Loss	SINGAPORE

### DETAILS OF OWN VEHICLE

Vehicle Registration Number	SJL3502S
<b>Insured/Policyholder</b>	
Name Of Registered Owner	AURORA CAR RENTAL & LEASING SINGAPORE PTE LTD
Co Reg No	2XXXXX185K
Email Address	NOEMAIL
Mobile Phone No	
Alternative Phone No	OFFICE-88178243

### Vehicle Particulars

Manufacturer	MITSUBISHI
Model	LANCER
Exact Purpose for which vehicle was being used at time of accident	PRIVATE USE
Are you claiming under your own insurance policy for repair to your vehicle?	NO
If No, Please state action to be taken	THIRD PARTY
Vehicle Category	PRIVATE HIRE

### Insurance Company

Name of Insurance Company	CHINA TAIPING INSURANCE (SINGAPORE) PTE. LTD.
Type Of Coverage	THIRD PARTY
Fleet Policy	NO
Policy Number	DMHCSNA00003462000
Cover Note Number	

### Driver

Name of Driver	SULAIMAN BIN KAUSAR
NRIC No	SXXXX727E
Date Of Birth	13/12/1980
Occupation	OUTDOOR
Date Of Driving Pass	09/06/2016
Driving Experience	4 YEARS AND 4 MONTHS
Gender	MALE
Mobile Number	(LOCAL) +65-88178243
Fax Number	
Contact Number	
EEmail Address	NOEMAIL

Address	BLK 256 JURONG EAST ST 24 #02-377
Postcode	600256
Was driver an employee of the Insured's Company	NO
If No, Relationship of the Driver with the Insured	OTHER - HIRER
Vehicle Registration Number of Driver's Own Vehicle	-
	-
	-
Insurance Company of Driver's Own Vehicle	-
	-
	-

#### General Information of the Accident

Type Of Accident	COLLISION - HEAD TO REAR
Weather Conditions	CLEAR
Road Surface	DRY

#### Other Information

Was any foreign vehicle involved in this accident?	NO
Number of vehicles (including own vehicle) involved in the accident	2
Was any body injured in the Accident?	NO
Was any injured conveyed to hospital by ambulance?	
Was any other material or property damaged?	YES
I have been approached by unknown person(s) soliciting/offering accident claims assistance.	NO
Number of Passengers (Including Driver)	1

#### Details of Police Action

Was the accident reported to the police?	NO
If Yes, Please state which Police Station	
Was notice of intended Prosecution given?	NO
If Yes, against whom?	

#### Circumstances of Accident

REFER TO STATEMENT.

#### Attachment(s)

Are accident photos available for attachment?	YES
Was there any video captured by Car Camera?	NO
Was there any audio recorded?	NO

#### DETAILS OF OTHER VEHICLE PROPERTY 1

Vehicle Registration Number	SBS6315D
Vehicle Make/Model/Colour	
Details Of Properties	
Vehicle Category	BUS
Name of Driver	
NRIC/Passport Number	
Contact Number	
Address	
Postcode	
Insurance Company Name	
Nature Of Damage	
No. Of Passenger (Including Driver)	

## SKETCH PLAN

### IMPORTANT NOTICE

1. Please report correctly the details of the accident to speed up the claims process.
2. This Form must be completed by the Policyholder and/or the Authorised Driver.
3. Information provided must be as truthful and accurate as possible. Any wilful misrepresentation or withholding of material facts may allow insurance companies to repudiate policy liability.
4. The issue and acceptance of this Form by insurance companies is not an admission of policy liability on the part of the insurance companies.
5. Any false reporting may be referred to the Police for investigation.
6. The report will be forwarded by the Insurers of the GIA Records Management Centre established by the General Insurance Association of Singapore (GIA) for archiving and that copies of this report will for a fee be made available upon application by interested parties.
7. By the lodgment of this report to the insurers, you hereby consent to the archiving of this report at the centre and to copies of the report being made available aforesaid.
8. **Consent under the Personal Data Protection Act (PDPA)**

I understand, acknowledge, agree and consent that:

- (a) My insurer, my workshop and the General Insurance Association of Singapore ("GIA") may/are permitted to collect, use, disclose and/or process my personal data/personal information set out in this [form] and any other personal information provided by me or possessed by my insurer (collectively the "Personal Information") and disclose and transfer such Personal Information to all insurer(s) who have insured vehicle(s) involved in this accident (all insurer(s) who have insured vehicle(s) involved in this accident shall be collectively referred to as the "Insurers"), the Insurers' lawyers/law firms, the Monetary Authority of Singapore and any relevant government agency/authority (such as the police), for the purpose(s) of:
  - (i) processing, handling and/or dealing with my claims including the settlement of the claims and any necessary investigations relating to the claims;
  - (ii) investigating the accident and/or my claims;
  - (iii) carrying out and/or dealing with my instructions or responding to any enquiries by me;
  - (iv) administering my claims (including the mailing of correspondence, statements, invoices, reports or notices to me, which could involve disclosure of certain personal data about me to bring about delivery of the same as well as on the external cover of envelopes/mail packages); and/or
  - (v) complying with applicable law in administering, processing, handling and/or dealing with my claims.(collectively the "Purposes")
- (b) all insurer(s) who have insured vehicle(s) involved in this accident and the Insurers' lawyers/law firms, may/are permitted to collect, use, disclose and/or process my Personal Information for one or more of the above Purposes; and
- (c) my Personal Information may/can be disclosed by any of the Insurers and/or GIA to their third party service providers or agents(including their lawyers/law firms), which may be sited outside of Singapore, for one or more of the above Purposes.
- (d) my Personal Information will also be collected and used to compile claims history for the purpose of fraud detection, investigation and management in present and all future claims.
- (e) the information so collected under (d) above may be shared / disclosed:
  - (i) to all insurers and/or any other third parties that assist in evaluating, investigating, controlling or managing fraud, regulators, law enforcement and government agencies as reasonably required for the purposes stated, or
  - (ii) for complying with requirements under any regulations, laws or court orders.



Policyholder's Signature  
Date & Time:

Driver's Signature  
(If driver is not the policyholder)  
Date & Time:

Reporting Centre Personnel's Signature  
Name:  
NRIC/FIN No.:

**SKETCH PLAN**

Jurong East Ave 1  
↑

Jurong East Central

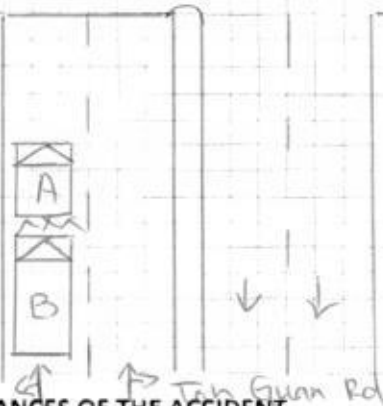

Veh A: SJL3502S  
Veh B: SBS6315D

**DESCRIBE CIRCUMSTANCES OF THE ACCIDENT**

On above date & time, I was driving my vehicle A (SJL3502S) traveling along Teh Guan Road towards Jurong East Ave 1 on second lane of a 2-lanes, dual carriage road. My vehicle was stationary at the junction of Jurong East Central while waiting traffic light to turn green. Out of sudden, vehicle B (SBS6315D) came from rear and collided onto the rear portion of my vehicle.



The foregoing particulars are true in every respect.

Policyholder's Signature  
Date & Time:

Driver's Signature  
(If driver is not the policyholder)  
Date & Time:

Reporting Centre Personnel's Signature  
Name:  
NRIC/FIN No.:





中国太平  
CHINA TAIPING

中国太平保险(新加坡)有限公司  
CHINA TAIPING INSURANCE (SINGAPORE) PTE. LTD.

Motor Hire Car

MZ407

E SN

AN0008A

Cov. Type:T

### CERTIFICATE OF INSURANCE

Motor Vehicles (Third-Party Risks and Compensation) Act (Chapter 189)  
Motor Vehicles (Third-Party Risks and Compensation) Rules, 1960  
Road Transport Act, 1987 (Malaysia)  
Motor Vehicles (Third-Party Risks) Rules, 1959 (Malaysia)

CERTIFICATE No.

DMHCSNA00003462000

Engine No.: 4G18JS5926

Chs. No.: JMYSTCS3A8U009534

1. Index Mark and Registration  
Number of Vehicle

SJL3502S

2. Name of Policy Holder

AURORA CAR RENTAL & LEASING SINGAPORE PTE LTD

3. Effective date of the Commencement of  
Insurance for the purposes of the Regulations,  
Ordinance or Enactment

30/05/2020

Excess Sect. II

SS\$2,000.00

Excess Sect. II (Outside Singapore).

SS\$4,000.00

4. Date of Expiry of Insurance

29/05/2021

5. Persons or Classes of Persons entitled to drive\*

Any employee or any person who is driving with the Policyholder's order or with their permission.

Provided that the person driving is permitted in accordance with the licensing or other laws or regulations to drive the Motor Vehicle or has been so permitted and is not disqualified by order of a Court of Law or by reason of any enactment or regulation in that behalf from driving the Motor Vehicle.

6. Limitations as to use:

- (1) Use for the carriage of passengers or goods in connection with the Policyholder's business.
- (2) Use for social domestic pleasure purposes.

The Policy does not cover

- (1) Use for racing, pace-making, reliability trial or speed-testing.
- (2) Use whilst drawing a trailer except the towing (other than for reward) of any one disabled mechanically propelled vehicle.

\* Limitations rendered inoperative by Section 8 of the Motor Vehicles (Third-Party Risks and Compensation) Act (Chapter 189) and Section 95 of the Road Transport Act 1987 (Malaysia), are not to be included under these headings.

**I/We hereby Certify** that the policy to which this Certificate relates is issued in accordance with the provisions of the Motor Vehicles (Third-Party Risks and Compensation) Act (Chapter 189) and Part IV of the Road Transport Act, 1987 (Malaysia).

Please see reverse

For CHINA TAIPING INSURANCE (SINGAPORE) PTE. LTD.

Issued By: Ho Li Hwa Irene  
Authorised Officer

Authorised Signatory

China Taiping Insurance (Singapore) Pte. Ltd. (Co. Reg. No. 200208384E)  
3 Anson Road #16-00 Springleaf Tower Singapore 079909

6389 6111

6222 1033

www.sg.cntaiping.com

<b>Vehicle No.</b>	SJL3502S	Model / Make	Mitsubishi Lancer
Date of Accident	2/11/2020		
Time of Accident	0940	HRS	
Location of Accident	Along Toh Guan Rd / Jurong East Central		
Exact purpose use during accident	Private use		
<b>Name of Owner</b>	Aurora Car Rental & Leasing Singapore Pte Ltd		
Telephone No.	H/P :	Home :	Office :
NRIC	<del>533337E</del> 2019/4/85K		
Address	79B Toh Payoh Central #29-17 S(312079)		
Claim type	OD	THIRD PARTY	REPORTING ONLY
Insurance Company	China Taiping		
Type of Coverage	Comprehensive	Third Party	Third Party / Fire / Theft
Policy No.	DMHCSNA 00003462000		
<b>Name of Driver</b>	As Above If No, Sulaiman Bin Kausir		
NRIC	S8039727E	Any Passengers :	-
Date of birth	13/12/1980		
Occupation	Outdoor / Indoor		
Driving License Pass Date	9/6/2016		
Gender	Male / Female		
Contact No.	H/P : 88178243	Home :	Office :
Address	BLK 256 Jurong East Street 24 #02-377 S(600256)		
Driver have any own vehicle	No, If yes, Reg No.		
Relationship	Employee, If no, state	Hirer	
Weather condition	Clear	Raining	Other
Road Surface	Dry	Wet	Other
Any Injuries	No, If Yes, Who?		
Name And Contact No.			
Name And Contact No.			
Police Report	No, If Yes, Where?		
<b>Vehicle B No.</b>	SBS 6315D	Any Passengers :	
Name of Driver		Contact No. :	
<b>Vehicle C No.</b>		Any Passengers :	
<b>Vehicle D No.</b>		Any Passengers :	
<b>Vehicle E no.</b>		Any Passengers :	
<b>Vehicle F No.</b>		Any Passengers :	
<b>Vehicle G No.</b>		Any Passengers :	
Witness Name		Witness Contact :	
Accident Portion	Rear portion		
Camera Recorder	Yes / No		
Email Address	kimmarz1980@gmail.com		
<b>PARTICULAR WORKSHOP</b>	N-51 Automotive Pte Ltd		
<b>CONTACT NO.</b>	6842 0051 / 6744 0510		
<b>CONTACT PERSON</b>	Brandon		
<b>FAX NO</b>	6741 0510		
<b>WORKSHOP EMAIL ADDRESS</b>	sales@n51.com.sg		

# Aurora Car Rental & Leasing Singapore Pte. Ltd.

10 Ubi Crescent #05-60 Ubi TechPark Lobby D Singapore 408564  
Tel: 9022 9995 Fax: 6742 0221 UEN Registration No.: 201914185K

DATE:

26/09/2020

Vehicle Rental Agreement No :

100223

## Car Rental Agreement

### Hirer Particulars

Name (as per NRIC): SULAIMAN BIN KAUSAR Driving Pass Date: 09/06/2016  
NRIC: 58039727/E Date of Birth: 13/12/1988 (DD/MM/YYYY)  
Address: 256 Jurong East street 24 #02-377 S(600256)  
Tel Number: \_\_\_\_\_ Mobile Number: 8249 7578

### Vehicle Description

Make / Model: MITSUBISHI LANCER 1.6A Vehicle Number: SJL 3502 S  
Date of Collection: 26/09/2020 Date of Return: \_\_\_\_\_  
Time of Collection: 0530pm Time of Return: \_\_\_\_\_  
Contract Period: 3 months Insurance Excess: \$3,000 + \$3,000 (SG) \$3,500 + \$3,500 (Malaysia)  
Fuel %: \_\_\_\_\_

### Payment

Rental Amount: \$270.00 (Per Week) Start From \_\_\_\_\_ To \_\_\_\_\_  
Deposit: \$300.00 Total payment: Contract From 26/09/2020 to 26/12/2020

Return Of Deposit To Hirer: \_\_\_\_\_ (Hirer Signature & Date)

Payment for the subsequent week rental is to be made on every \_\_\_\_\_ before 2359 hours and penalty of SGD \$20 will be imposed for every day of late payment, we will repossess the vehicles after 5 days of default payment.

\*\* Driver are responsible for return the car in the same condition (or better) than they received it. Please do not leave any trash, excessive dirt, sand, pet hair and pet odour smell etc in the vehicle. If the vehicle is excessively dirty upon return, you will be charged a \$90.00 Cleaning Fee.

AURORA CAR RENTAL & LEASING SINGAPORE PTE. LTD.

DBS Current Account: 072-009680-0.

  
Hirer Signature

  
Authorized Staff Signature

