

SINGAPORE ACCIDENT STATEMENT

IMPORTANT NOTICE

1. Please report correctly the details of the accident to speed up the claims process.
2. This Form must be completed by the Policyholder and/or the Authorised Driver.
3. Information provided must be as truthful and accurate as possible. Any wilful misrepresentation or withholding of material facts may allow insurance companies to repudiate policy liability.
4. The issue and acceptance of this Form by insurance companies is not an admission of policy liability on the part of the insurance companies.
5. Any false reporting may be referred to the Police for investigation.
6. This report will be forwarded by the insurers of the GIA Records Management Centre established by the General Insurance Association of Singapore (GIA) for archiving and that copies of this report will, for a fee, be made available upon application by interested parties.
7. By the lodgement of this report to the insurers, you hereby consent to the archiving of this report at the centre and to copies of the report being made available aforesaid.

ACCIDENT STATEMENT

Date Of Report	30/10/2020 16:16
Date Of Accident	29/10/2020 21:10
Exact Location Of Accident	ALONG LOR 17 GEYLANG
Country/State of Loss	SINGAPORE

DETAILS OF OWN VEHICLE

Vehicle Registration Number	SDM2228G
Insured/Policyholder	
Name Of Registered Owner	JOANNE WONG SOK SIN
NRIC No	SXXXX081C
Email Address	NOEMAIL
Mobile Phone No	(LOCAL) +65-91080799
Alternative Phone No	OTHERS-94553829

Vehicle Particulars

Manufacturer	TOYOTA
Model	ALPHARD
Exact Purpose for which vehicle was being used at time of accident	PRIVATE USE
Are you claiming under your own insurance policy for repair to your vehicle?	NO
If No, Please state action to be taken	THIRD PARTY
Vehicle Category	PRIVATE CAR

Insurance Company

Name of Insurance Company	NTUC INCOME INSURANCE CO-OPERATIVE LTD
Type Of Coverage	THIRD PARTY
Fleet Policy	NO
Policy Number	5111732378-01
Cover Note Number	

Driver

Name of Driver	WONG WING ONN
NRIC No	SXXXX246I
Date Of Birth	03/03/1959
Occupation	INDOOR
Date Of Driving Pass	15/07/1981
Driving Experience	39 YEARS AND 3 MONTHS
Gender	MALE
Mobile Number	(LOCAL) +65-94553829
Fax Number	
Contact Number	
EEmail Address	NOEMAIL

Address	5 JALAN MASJID #04-08
Postcode	418924
Was driver an employee of the Insured's Company	NO
If No, Relationship of the Driver with the Insured	SIBLING
Vehicle Registration Number of Driver's Own Vehicle	- - -
Insurance Company of Driver's Own Vehicle	- - -

General Information of the Accident

Type Of Accident	HIT AND RUN / VANDALISM / DAMAGED WHILST PARKED
Weather Conditions	CLEAR
Road Surface	DRY

Other Information

Was any foreign vehicle involved in this accident?	NO
Number of vehicles (including own vehicle) involved in the accident	2
Was any body injured in the Accident?	NO
Was any injured conveyed to hospital by ambulance?	NO
Was any other material or property damaged?	YES
I have been approached by unknown person(s) soliciting/offering accident claims assistance.	NO
Number of Passengers (Including Driver)	1

Details of Police Action

Was the accident reported to the police?	YES
If Yes, Please state which Police Station	
Police Station Name	GEYLANG NEIGHBOURHOOD POLICE CENTRE
Police Station Address	ROAD: 1 CASSIA LINK , POSTCODE: 397618 , COUNTRY: SINGAPORE
Police Station Contact	TEL NO: - FAX NO:
Was notice of intended Prosecution given?	NO
If Yes, against whom?	

Circumstances of Accident

PLS REFER TO THE POLICE REPORT: T/20201029/2131

Attachment(s)

Are accident photos available for attachment?	YES
Was there any video captured by Car Camera?	YES
Remarks/ Reasons:	SD CARD WITH TRAFFIC POLICE
Was there any audio recorded?	NO

DETAILS OF OTHER VEHICLE PROPERTY 1

Vehicle Registration Number	SLL8386D
Vehicle Make/Model/Colour	
Details Of Properties	
Vehicle Category	PRIVATE CAR
Name of Driver	
NRIC/Passport Number	
Contact Number	
Address	
Postcode	
Insurance Company Name	

Nature Of Damage
No. Of Passenger (Including Driver)

Accident Sketch Plan

SKETCH PLAN

IMPORTANT NOTICE

1. Please report correctly the details of the accident to speed up the claims process.
2. This Form must be completed by the Policyholder and/or the Authorised Driver.
3. Information provided must be as truthful and accurate as possible. Any wilful misrepresentation or withholding of material facts may allow insurance companies to repudiate policy liability.
4. The issue and acceptance of this Form by insurance companies is not an admission of policy liability on the part of the insurance companies.
5. Any false reporting may be referred to the Police for investigation.
6. The report will be forwarded by the insurers of the GIA Records Management Centre established by the General Insurance Association of Singapore (GIA) for archiving and that copies of this report will for a fee be made available upon application by interested parties.
7. By the lodgment of this report to the insurers, you hereby consent to the archiving of this report at the centre and to copies of the report being made available aforesaid.
8. **Consent under the Personal Data Protection Act (PDPA)**

I understand, acknowledge, agree and consent that:

- (a) My insurer, my workshop and the General Insurance Association of Singapore ("GIA") may/are permitted to collect, use, disclose and/or process my personal data/personal information set out in this [form] and any other personal information provided by me or possessed by my insurer (collectively the "Personal Information") and disclose and transfer such Personal Information to all insurer(s) who have insured vehicle(s) involved in this accident (all insurer(s) who have insured vehicle(s) involved in this accident shall be collectively referred to as the "Insurers"), the Insurers' lawyers/law firms, the Monetary Authority of Singapore and any relevant government agency/authority (such as the police), for the purpose(s) of:
 - (i) processing, handling and/or dealing with my claims including the settlement of the claims and any necessary investigations relating to the claims;
 - (ii) investigating the accident and/or my claims;
 - (iii) carrying out and/or dealing with my instructions or responding to any enquiries by me;
 - (iv) administering my claims (including the mailing of correspondence, statements, invoices, reports or notices to me, which could involve disclosure of certain personal data about me to bring about delivery of the same as well as on the external cover of envelopes/mail packages); and/or
 - (v) complying with applicable law in administering, processing, handling and/or dealing with my claims (collectively the "Purposes")
- (b) all insurer(s) who have insured vehicle(s) involved in this accident and the Insurers' lawyers/law firms, may/are permitted to collect, use, disclose and/or process my Personal Information for one or more of the above Purposes; and
- (c) my Personal Information may/can be disclosed by any of the Insurers and/or GIA to their third party service providers or agents (including their lawyers/law firms), which may be sited outside of Singapore, for one or more of the above Purposes.
- (d) my Personal Information will also be collected and used to compile claims history for the purpose of fraud detection, investigation and management in present and all future claims.
- (e) the information so collected under (d) above may be shared / disclosed:
 - (i) to all insurers and/or any other third parties that assist in evaluating, investigating, controlling or managing fraud, regulators, law enforcement and government agencies as reasonably required for the purposes stated, or
 - (ii) for complying with requirements under any regulations, laws or court orders.

X

Policyholder's Signature
Date & Time:

Driver's Signature
(If driver is not the policyholder)
Date & Time:

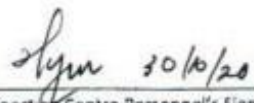
Reporting Centre Personnel's Signature
Name:
NRIC/FIN No.:

Accident Sketch Plan

SKETCH PLAN

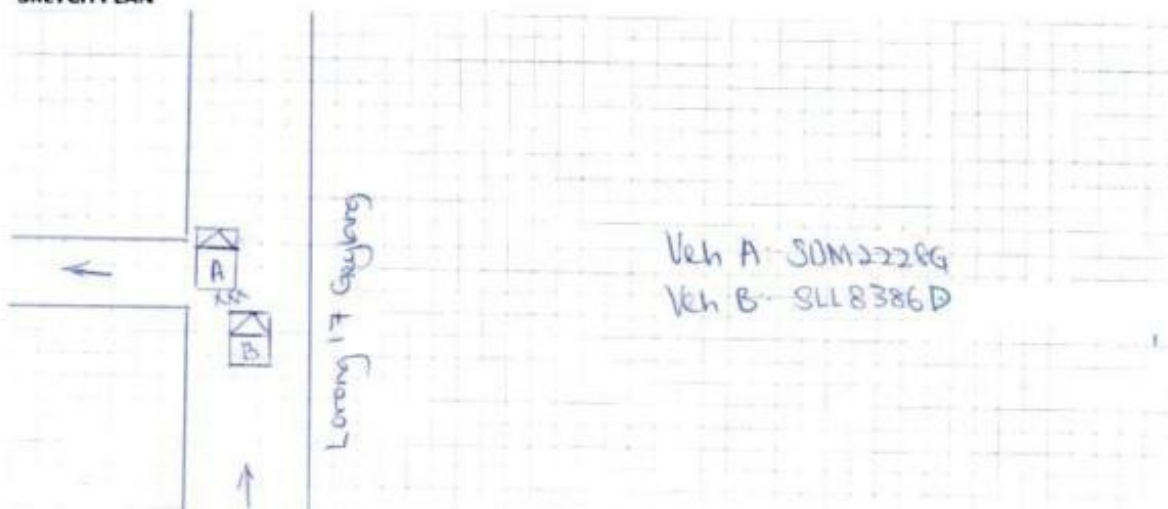

DESCRIBE CIRCUMSTANCES OF THE ACCIDENT

Refer to police report

Report No: T/20201029 /2131

DECLARATION

I/We declare the foregoing particulars are true in every respect.

2

Policyholder's Signature
Date & Time:

Driver's Signature
(If driver is not the policyholder)
Date & Time:

Reporting Centre Personnel's Signature
Name:
NRIC/FIN No.:

Individual Statement



**SINGAPORE
POLICE FORCE**



T/20201029/2131

Police Station Of Origin:
Geylang N.P.C
1 Cassia Link SINGAPORE 397618
Tel No: 1800-8486999

2 of 3

Report No. T/20201029/2131

CONTINUATION OF REPORT

Brief Details.

On 29/10/2020 at about 2110hrs, I was alighting my wife at Lorong 17 geylang near to Sheng Siong and my vehicle was in a static position. Suddenly, I felt an impact from the rear of my vehicle. When I turned behind, I saw one vehicle drove off. I alighted from my vehicle and one passer by told me that is a BMW with registration plate SLL8386 (unknown last alphabet letter). I called for police and police attended to me. My in-car camera SD card was handed over to the traffic police officer. I wish to state that I did not sustain from any injuries. I was asked to lodge a police report regarding this matter

Accident Photo



Accident Photo



Accident Photo



Accident Photo



Accident Photo



Accident Photo



Accident Photo



Accident Photo



Accident Photo



Police Report



**SINGAPORE
POLICE FORCE**



T/20201029/2131

1 of 3

Police Station Of Origin:

Geylang N.P.C

1 Cassia Link SINGAPORE 397618

Tel No: 1800-8486999

Report No. T/20201029/2131

REPORT OF A TRAFFIC ACCIDENT

Date/Time Report Made: 29/10/2020 22:47			Vide Report No.: G/20201029/0183		Station Diary No.: 97
Informant's Particulars					
Name of Informant: WONG WING ONN			Address: 5 JALAN MASJID #04-08 SINGAPORE 418924		
ID Type / ID No.: NRIC NO / S1362246I			Contact No.: Home/Office: Mobile: 94553829		
Nationality: SINGAPORE CITIZEN			Email:		
Sex: Male	Age: 61	Date of Birth: 03/03/1959	Type of Informant: Driver		
Race: Chinese			Language	Institution / School Name:	
Occupation: Company director			Driving Licence Information: Class: 3 Date of Expiry:		

General Information of the Accident

Type of Accident:	Non-Injury Hit and Run	Drink Drive: No	Date/Time of Accident: 29/10/2020 21:10	Type of Location: Straight Road
Location: LORONG 17 GEYLANG				
Weather: Clear		Road Surface: Dry	Road Speed Limit:	
Traffic Flow: One Way		Traffic Control: Not Controlled	Traffic Volume: No Traffic	
Type of Collision: Moving Vehicle Against - Parked Vehicle				Anyone conveyed by ambulance: No

Details of Vehicle Involved

Vehicle No.	Type	Make	Model	Color	Condition	No of Passenger
SDM2228G	Car	TOYOTA	ALPHARD 2.4AX-L	Beige	Slightly Damaged	0

Police Report



**SINGAPORE
POLICE FORCE**



T/20201029/2131

Police Station Of Origin:
Geylang N.P.C
1 Cassia Link SINGAPORE 397618
Tel No: 1800-8486999

2 of 3

Report No: T/20201029/2131

CONTINUATION OF REPORT

Brief Details.

On 29/10/2020 at about 2110hrs, I was alighting my wife at Lorong 17 geylang near to Sheng Siong and my vehicle was in a static position. Suddenly, I felt an impact from the rear of my vehicle. When I turned behind, I saw one vehicle drove off. I alighted from my vehicle and one passer by told me that is a BMW with registration plate SLL8385 (unknown last alphabet letter). I called for police and police attended to me. My in-car camera SD card was handed over to the traffic police officer. I wish to state that I did not sustain from any injuries. I was asked to lodge a police report regarding this matter.

Police Report



SINGAPORE
POLICE FORCE



T/20201029/2131

Police Station Of Origin:
Geylang N.P.C
1 Cassia Link SINGAPORE 397618
Tel No: 1800-8488899

3 of 3

Report No. T/20201029/2131

CONTINUATION OF REPORT

Sketch Plan

Informant is not able to provide sketch plan

IMPORTANT: Please attach a copy of your vehicle's Insurance Certificate to this report. If you don't have the certificate with you now, please fax a copy to 65474885 stating the report number as reference.

Signature Of Officer Recording The Report:
G /
Sgt 2 MELSON CHEW WEI JIE

Signature Of Interpreter:
Not applicable

Officer In Charge Of Case:
TP / HRT /
SI KALESWARI PALANI
Contact No.: 65476902

Authentication Stamp
NP-88

Signature Of Informant:

Date/Time:
29/10/2020 22:47

Classification Of Case: