

[Date] [Jan-08], MMS#009502

OD (TP): Reporting Only

Confirmed by : (

() Total Loss Case : to e-mail Insurer **URGENTLY**.

Drive-In () / Towed-In () / Inverted () / In () / Out ()

1) Apply for Transport Allowance () / Courtesy Car ()

2) QC Check / Post Repair Inspection ()

3) Upload Resurvey Photo [Repair Cost > \$3000] ()

Injury:

[illegible]Driver/Owner:

Contact No:

Damaged Portion:

QC Checked by (Engt-In-Charge):

Auditors' Comments

Zell, K.

213

1) ALL Accident Reporting (\$30)	
2) DA: Damage Assessment (\$100)	INC (110)
3) TP: Towing Fee	\$40/45
4) PT: Follow-Through Survey	\$120
5) PT: Follow-Through Survey (Resurvey)	\$30
For claiming against INC Only (var 10 Jan 2003)	
6) TR: Re-inspection	\$75
7) NI: Idea DA + SMRT Survey	\$160
8) NTUC Additional Services:-	
ON:	
* N5: Courtesy Car / Tpl Allowance	\$3
* N6: Repairs Coordination	\$10
* N7: Post Repair Inspection	\$25
* N8: DV / Collect License Coordination	\$3
TE (NI1): TP (N4) INC against D4G	\$20
9) NI2: Idea Mobile	\$0
Invoice dated	Fee Charged
Invoice dated	Fee Charged

SINGAPORE ACCIDENT STATEMENT

IMPORTANT NOTICE

1. Please report correctly the details of the accident to speed up the claims process.
2. This Form must be completed by the Policyholder and/or the Authorised Driver.
3. Information provided must be as truthful and accurate as possible. Any wilful misrepresentation or withholding of material facts may allow insurance companies to repudiate policy liability.
4. The issue and acceptance of this Form by insurance companies is not an admission of policy liability on the part of the insurance companies.
5. **Any false reporting may be referred to the Police for investigation.**
6. This report will be forwarded by the insurers of the GIA Records Management Centre established by the General Insurance Association of Singapore (GIA) for archiving and that copies of this report will, for a fee, be made available upon application by interested parties.
7. By the lodgement of this report to the insurers, you hereby consent to the archiving of this report at the centre and to copies of the report being made available aforesaid.

ACCIDENT STATEMENT

Date Of Report	29/10/2020 12:31
Date Of Accident	28/10/2020 09:20
Exact Location Of Accident	CTE TOWARDS SLE BEFORE CLEMENCEAU AVENUE
Country/State of Loss	SINGAPORE

DETAILS OF OWN VEHICLE

Vehicle Registration Number	SML9607Z
Insured/Policyholder	
Name Of Registered Owner	ACE FLEET MANAGEMENT PTE LTD
Co Reg No	2XXXXX914N
Email Address	CHANBIN0623@GMAIL.COM
Mobile Phone No	(LOCAL) +65-92323494
Alternative Phone No	OFFICE-92323494

Vehicle Particulars

Manufacturer	TOYOTA
Model	PRIUS PLUS-1.8 (A)
Exact Purpose for which vehicle was being used at time of accident	WORKING PURPOSES
Are you claiming under your own insurance policy for repair to your vehicle?	NO
If No, Please state action to be taken	THIRD PARTY
Vehicle Category	COMMERCIAL VEHICLE

Insurance Company

Name of Insurance Company	AIG ASIA PACIFIC INSURANCE PTE, LTD.
Type Of Coverage	COMPREHENSIVE
Fleet Policy	YES
Policy Number	999993781
Cover Note Number	

Driver

Name of Driver	CHAN BIN
NRIC No	SXXXX012E
Date Of Birth	30/08/1970
Occupation	OUTDOOR
Date Of Driving Pass	19/10/1993
Driving Experience	27 YEARS AND 0 MONTHS
Gender	MALE
Mobile Number	(LOCAL) +65-92323494
Fax Number	
Contact Number	OTHERS-92323494

Address	BLK 304A ANCHORVALE LINK #14-152
Postcode	541304
Was driver an employee of the Insured's Company	NO
If No, Relationship of the Driver with the Insured	OTHER - HIRER
Vehicle Registration Number of Driver's Own Vehicle	-
	-
	-
Insurance Company of Driver's Own Vehicle	-
	-
	-

General Information of the Accident

Type Of Accident	COLLISION - HEAD TO REAR
Weather Conditions	RAINING
Road Surface	WET

Other Information

Was any foreign vehicle involved in this accident?	NO
Number of vehicles (including own vehicle) involved in the accident	2
Was any body injured in the Accident?	YES
Was any injured conveyed to hospital by ambulance?	NO
Was any other material or property damaged?	YES
I have been approached by unknown person(s) soliciting/offering accident claims assistance.	NO
Number of Passengers (Including Driver)	2
Passenger 1	NAME: : MS TEH GENDER: : FEMALE

Details of Police Action

Was the accident reported to the police?	NO
If Yes, Please state which Police Station	
Was notice of intended Prosecution given?	NO
If Yes, against whom?	

Circumstances of Accident

PLEASE REFER TO SKETCH PLAN

Attachment(s)

Are accident photos available for attachment?	YES
Was there any video captured by Car Camera?	YES
Remarks/ Reasons:	WITH OWNER
Was there any audio recorded?	NO

DETAILS OF OTHER VEHICLE PROPERTY 1

Vehicle Registration Number	SGB9252L
Vehicle Make/Model/Colour	
Details Of Properties	
Vehicle Category	PRIVATE CAR
Name of Driver	
NRIC/Passport Number	
Contact Number	
Address	
Postcode	

Nature Of Damage

No. Of Passenger (Including Driver)

DETAILS OF INJURED PERSON 1

Name	CHAN BIN
Approximate Age	
Injuries Sustain	SLIGHT INJURY
Injured person in which vehicle?	SML9607Z
Were seat belts worn?	YES
Was this injured conveyed to hospital by ambulance?	NO
Address	
Postcode	

SKETCH PLAN

IMPORTANT NOTICE

1. Please report correctly the details of the accident to speed up the claims process.
2. This Form must be completed by the Policyholder and/or the Authorised Driver.
3. Information provided must be as truthful and accurate as possible. Any wilful misrepresentation or withholding of material facts may allow insurance companies to repudiate policy liability.
4. The issue and acceptance of this Form by insurance companies is not an admission of policy liability on the part of the insurance companies.
5. Any false reporting may be referred to the Police for investigation.
6. The report will be forwarded by the Insurers of the GIA Records Management Centre established by the General Insurance Association of Singapore (GIA) for archiving and that copies of this report will for a fee be made available upon application by interested parties.
7. By the lodgment of this report to the insurers, you hereby consent to the archiving of this report at the centre and to copies of the report being made available aforesaid.
8. **Consent under the Personal Data Protection Act (PDPA)**

I understand, acknowledge, agree and consent that:

- (a) My insurer, my workshop and the General Insurance Association of Singapore ("GIA") may/are permitted to collect, use, disclose and/or process my personal data/personal information set out in this [form] and any other personal information provided by me or possessed by my insurer (collectively the "Personal Information") and disclose and transfer such Personal Information to all insurer(s) who have insured vehicle(s) involved in this accident (all insurer(s) who have insured vehicle(s) involved in this accident shall be collectively referred to as the "Insurers"), the Insurers' lawyers/law firms, the Monetary Authority of Singapore and any relevant government agency/authority (such as the police), for the purpose(s) of:
 - (i) processing, handling and/or dealing with my claims including the settlement of the claims and any necessary investigations relating to the claims;
 - (ii) investigating the accident and/or my claims;
 - (iii) carrying out and/or dealing with my instructions or responding to any enquiries by me;
 - (iv) administering my claims (including the mailing of correspondence, statements, invoices, reports or notices to me, which could involve disclosure of certain personal data about me to bring about delivery of the same as well as on the external cover of envelopes/mail packages); and/or
 - (v) complying with applicable law in administering, processing, handling and/or dealing with my claims. (collectively the "Purposes")
- (b) all insurer(s) who have insured vehicle(s) involved in this accident and the Insurers' lawyers/law firms, may/are permitted to collect, use, disclose and/or process my Personal Information for one or more of the above Purposes; and
- (c) my Personal Information may/can be disclosed by any of the Insurers and/or GIA to their third party service providers or agents (including their lawyers/law firms), which may be sited outside of Singapore, for one or more of the above Purposes.
- (d) my Personal Information will also be collected and used to compile claims history for the purpose of fraud detection, investigation and management in present and all future claims.
- (e) the information so collected under (d) above may be shared / disclosed:
 - (i) to all insurers and/or any other third parties that assist in evaluating, investigating, controlling or managing fraud, regulators, law enforcement and government agencies as reasonably required for the purposes stated, or
 - (ii) for complying with requirements under any regulations, laws or court orders.



Policyholder's Signature
Date & Time:

Driver's Signature
(If driver is not the policyholder)
Date & Time:

29/10/2020
Reporting Centre Personnel's Signature
Name:
NRIC/FIN No.:

SKETCH PLAN

(TE TOWARDS SLE BEFORE CLEMENCEU AVE

Vehicle A: SML96072

Vehicle B: SG89252L

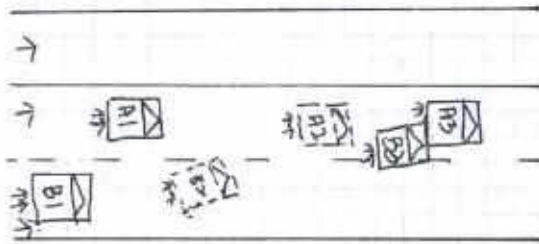

DESCRIBE CIRCUMSTANCES OF THE ACCIDENT

On the stated date & time, I, vehicle A (SML96072) was travelling along
 As vehicle in front of me slowed down, I followed suit.
 the stated location. Suddenly, I felt an impact from my rear portion
 causing my vehicle to surge forward. I alighted and realised vehicle B (SG89252L)
 collided on my rear portion of my vehicle causing damages.

DECLARATION

I/We declare the foregoing particulars are true in every respect.

Policyholder's Signature
 Date & Time:

Driver's Signature
 (If driver is not the policyholder)
 Date & Time:

Reporting Centre Personnel's Signature
 Name:
 NRIC/FIN No.:

Date of Accident : 28/10/2020 Accident Time: 0920 (24-HR-FORMAT)
 Accident Place : LTE Towards SLE Before Clemenceau Ave
 Vehicle Reg. No (Car plate No.) : SML96072 Vehicle Make/Model: Toyota Prius Plus
 Insurance Company : AIG Policy No. 999993781
 Name of Registered Owner : Company / Individual AIE FLEET MANAGEMENT PTE LTD
 ID of Registered Owner : Co Reg No: 201710914N Owner's NRIC No: -
 : Co Contact No: 93323494 Owner's Contact No: -
 DRIVER'S Name : Chan Bin DRIVER'S NRIC No: S7030012E
 DRIVER'S Date of Birth : 30-08-1970 DRIVER'S License Pass Date: 19 Oct 1993
 Relationship bet. Owner & Driver : Spouse \ Parents \ Children \ Sibling \ Employee \ Others: Hirer
 DRIVER'S Address : APT B1K 304A Anchorvale Link #14-152 S (541304)
 DRIVER'S Contact No / Alt No. : 1) 9689 0623 2) -
 DRIVER'S Occupation : INDOOR OUTDOOR (eg. working inside or outside of an office)
 Email Address : chanbin 0623 @ gmail . com
 Weather & Road Surface : CLEAR & DRY RAINING & WET AFTER RAIN & WET
 Reporting Type : Reporting Only \ Claim Other Party \ Claim Own Insurance
 Number of Passengers (including Driver): 02 Passenger Name: Ms. Teh Gender: M/F
 Was the accident reported to the police? YES \ NO Passenger Name: - Gender: M/F
 Was there any video Captured by car camera: YES \ NO Any Injuries: YES \ NO Injured Name: Chan Bin
 Injured Name: -
 Exact purpose for which vehicle was being used at the time of accident: Private use \ Work purpose

Other Party Driver's Particulars (if any)

Vehicle Reg No: <u>SG189252L</u>	Vehicle Reg No: _____
Vehicle Make/Model: _____	Vehicle Make/Model: _____
Name DRIVER: _____	Name DRIVER: _____
IC No. DRIVER: _____	IC No. DRIVER: _____
DRIVER'S Contact & add: _____	DRIVER'S Contact & add: _____

Other Party Driver's Particulars (if any)

Vehicle Reg No: _____	Vehicle Reg No: _____
Vehicle Make/Model: _____	Vehicle Make/Model: _____
Name DRIVER: _____	Name DRIVER: _____
IC No. DRIVER: _____	IC No. DRIVER: _____
DRIVER'S Contact & add: _____	DRIVER'S Contact & add: _____

12 Jun 2028

ACE FLEET MANAGEMENT PTE LTD237 ALEXANDRA ROAD #02-03 THE ALEXCIER SINGAPORE(159929)
RENTAL AGREEMENT

Kindly fill up all of the details below

CAR MODEL: Toyota Prius plus

CARPLATE: SML 9607Z

HIRER'S NAME: Chan Bin	
NRIC/PASSPORT NO.: S7030012 E	D.O.B: 30-08-1970
NEXT OF KINS: Lee Bee Guat	TEL: 91904152
ADDRESS: Blk 304A Anchorvale Link #14-152 SC 54(304)	
CONTACT NO.: 96890623	
RENTAL DEPOSIT: \$1000	
DATE OF COMMENCE: 18/06/2019 to 18/06/2020 *End 18/12/2020	
EMAIL: chanbin0623@gmail.com	
RENTAL PER DAY: \$86 + 09/12/19 start \$80/-	
BANK/ ACCOUNT NO.: *All Rental Payments to be make latest by every Monday. Thank you.	
CONTRACT VAILITY: 12 months + 06 months	
1)INSURANCE 1 st PARTY EXCESS-\$2500 \$2000 2)INSURANCE 3 rd PARTY EXCESS-\$2500 \$2000 3)INSURANCE EXCESS FOR OVERSEA WILL BE DOUBLED 4)INSURANCE EXCESS FOR DRIVING LICENCE LESS THEN 2 YEAR AND BELOW 22 YEAR OLD WILL BE DOUBLED 5)WINDSCREEN EXCESS \$200	



Left Side



Right Side



Back



Front

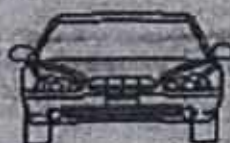

Top

REMARKS:

Completion letter \$1000
upon contract finish

* 07 days Leaves time to return

D=DENT S=SCRATCHES C=CHIPS R=RUST M=MODIFY

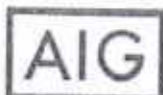
**CERTIFICATE OF INSURANCE**

MOTOR VEHICLES (THIRD-PARTY RISKS AND COMPENSATION) ACT (CHAPTER 189)
MOTOR VEHICLES (THIRD-PARTY RISKS AND COMPENSATION) RULES, 1960
ROAD TRANSPORT ACT, 1987 (MALAYSIA) AND ROAD TRANSPORT (AMENDMENT) ACT 2019
MOTOR VEHICLES (THIRD-PARTY RISKS) RULES, 1959 (MALAYSIA)

M.Z.400

Comprehensive Commercial Motor

(The below excess is subject to GST)

CERTIFICATE NO. SML9607Z
POLICY NO. 999993781

POLICY EXCESS S\$2,000.00 (I)
POLICY EXCESS S\$2,000.00 (II)
WINDSCREEN EXCESS S\$100.00
SUM INSURED Market Value
INSURING WITH COE/PARF Yes
SML9607Z

1) VEHICLE REGISTRATION NO.

2) NAME OF POLICYHOLDER

Ace Fleet Management Pte Ltd

3) EFFECTIVE DATE OF THE COMMENCEMENT OF INSURANCE
FOR THE PURPOSES OF THE ACT

31 July 2020

4) DATE OF EXPIRY OF INSURANCE

30 July 2021

5) PERSON OR CLASSES OF PERSONS ENTITLED TO DRIVE*

Any person who is driving on the Insured's order or with their permission.

Authorised Drivers must be age 22 to 65 years old with at least 2 years Driving Experience

This Policy will indemnify the Policyholder or any authorised driver only if he/she meets the specified age condition.

Provided that the person driving is permitted in accordance with the licensing or other laws or regulations to drive the Motor Vehicle or has been so permitted and is not disqualified by order of a Court of Law or by reason of any enactment or regulation in that behalf from driving the Motor Vehicle.

6) LIMITATION AS TO USE*

- 1) Use for social, domestic, pleasure purposes and business purposes of Insured
- 2) Use for social, domestic, pleasure purposes and business purposes of any person whom the vehicle is hired.
- 3) Use for the carriage of passengers for hire or reward by any person to whom the vehicle is hired.

The Policy does not cover: 1) Use for livery, driving test, racing, pace-making, reliability trial or speed-testing. 2) Use whilst drawing a trailer except the towing (other than for reward) of any one disabled mechanically propelled vehicle. 3) Use for any purpose in connection with the Motor Trade.

LOSS OF USE

Not Applicable

HIRE PURCHASE COMPANY

DBS BANK LTD

*Limitations rendered inoperative by Section 8 of the Motor Vehicles (Third-Party Risks and Compensation) Act (Chapter 189) and Section 95 of the Road Transport Act, 1987 (Malaysia), are not to be included under these headings.

I / We hereby Certify that the policy to which this Certificate relates is issued in accordance with the provisions of the Motor Vehicles (Third-Party Risks and Compensation) Act (Chapter 189) and Part IV of the Road Transport Act, 1987 (Malaysia) and Road Transport (Amendment) Act 2019.

Issued in Singapore 05 Aug 2020

AIG Asia Pacific Insurance Pte. Ltd.

0504650-000

All Ins Agency Pte Ltd
22 Sin Ming Lane
#05-78 Midview City
Singapore 573969

ORIGINAL

AUTHORISED REPRESENTATIVE

SSPIUS