

## SINGAPORE ACCIDENT STATEMENT

### IMPORTANT NOTICE

1. Please report correctly the details of the accident to speed up the claims process.
2. This Form must be completed by the Policyholder and/or the Authorised Driver.
3. Information provided must be as truthful and accurate as possible. Any wilful misrepresentation or withholding of material facts may allow insurance companies to repudiate policy liability.
4. The issue and acceptance of this Form by insurance companies is not an admission of policy liability on the part of the insurance companies.
5. **Any false reporting may be referred to the Police for investigation.**
6. This report will be forwarded by the insurers of the GIA Records Management Centre established by the General Insurance Association of Singapore (GIA) for archiving and that copies of this report will, for a fee, be made available upon application by interested parties.
7. By the lodgement of this report to the insurers, you hereby consent to the archiving of this report at the centre and to copies of the report being made available aforesaid.

### ACCIDENT STATEMENT

Date Of Report	22/10/2020 09:43
Date Of Accident	21/10/2020 14:55
Exact Location Of Accident	YISHUN RING ROAD
Country/State of Loss	SINGAPORE

### DETAILS OF OWN VEHICLE

Vehicle Registration Number	SLD8391E
-----------------------------	----------

### Insured/Policyholder

Name Of Registered Owner	NG KIM JOO
NRIC No	S0812397G
Email Address	NGKIMJOO52@GMAIL.COM
Mobile Phone No	(LOCAL) +65-96391763
Alternative Phone No	Home-67443378

### Vehicle Particulars

Manufacturer	NISSAN
Model	TEANA-2.0 200XL (A)
Exact Purpose for which vehicle was being used at time of accident	Private use
Are you claiming under your own insurance policy for repair to your vehicle?	YES
If No, Please state action to be taken	
Vehicle Category	PRIVATE CAR

### Insurance Company

Name of Insurance Company	AIG ASIA PACIFIC INSURANCE PTE. LTD.
Type Of Coverage	COMPREHENSIVE
Fleet Policy	NO
Policy Number	2100473412-04
Cover Note Number	

### Driver

Name of Driver	NG KIM JOO
NRIC No	S0812397G
Date Of Birth	26/10/1952
Occupation	INDOOR
Date Of Driving Pass	09/06/1975
Driving Experience	45 YEARS AND 4 MONTHS

Gender	MALE
Mobile Number	(LOCAL) +65-96391763
Fax Number	
Contact Number	HOME-67443378
EEmail Address	NGKIMJOO52@GMAIL.COM
Address	BLK 536 PASIR RIS DRIVE 1, #07-292
Postcode	510536
Was driver an employee of the Insured's Company	NO
If No, Relationship of the Driver with the Insured	OWNER
Vehicle Registration Number of Driver's Own Vehicle	-
	-
	-
Insurance Company of Driver's Own Vehicle	-
	-
	-

#### General Information of the Accident

Type Of Accident	COLLISION - MAJOR/MINOR RD
Weather Conditions	CLEAR
Road Surface	DRY

#### Other Information

Was any foreign vehicle involved in this accident?	NO
Number of vehicles (including own vehicle) involved in the accident	2
Was any body injured in the Accident?	NO
Was any injured conveyed to hospital by ambulance?	NO
Was any other material or property damaged?	YES
I have been approached by unknown person(s) soliciting/offering accident claims assistance.	NO
Number of Passengers (Including Driver)	1

#### Details of Police Action

Was the accident reported to the police?	YES
If Yes,Please state which Police Station	
Police Station Name	PASIR RIS NEIGHBOURHOOD POLICE CENTRE
Police Station Address	<b>ROAD:</b> 1 PASIR RIS DRIVE 4 , <b>POSTCODE:</b> 519457 , <b>COUNTRY:</b> SINGAPORE
Police Station Contact	<b>TEL NO:</b> 1800-5852999 - <b>FAX NO:</b> 65855261
Was notice of intended Prosecution given?	NO
If Yes,against whom?	

#### Circumstances of Accident

Refer police report and attachment.

#### Attachment(s)

Are accident photos available for attachment?	YES
Was there any video captured by Car Camera?	NO
Was there any audio recorded?	NO

#### DETAILS OF OTHER VEHICLE PROPERTY 1

Vehicle Registration Number	SG5085K
Vehicle Make/Model/Colour	VOLVO/GREEN
Details Of Properties	LH SIDE
Vehicle Category	BUS

Name of Driver	AH WEI
NRIC/Passport Number	
Contact Number	18002872727
Address	
Postcode	
Insurance Company Name	
Nature Of Damage	
No. Of Passenger (Including Driver)	

## Sketch Plan

### SKETCH PLAN

#### IMPORTANT NOTICE

1. Please report **correctly** the details of the accident to speed up the claims process.
2. This Form must be **completed by the Policyholder and/or the Authorised Driver**.
3. Information provided must be as **truthful and accurate as possible**. Any wilful misrepresentation or withholding of material facts may allow insurance companies to **repudiate policy liability**.
4. The issue and acceptance of this Form by insurance companies is not an admission of policy liability on the part of the insurance companies.
5. **Any false reporting may be referred to the Police for investigation.**
6. The report will be forwarded by the insurers of the GIA Records Management Centre established by the General Insurance Association of Singapore (GIA) for archiving and that copies of this report will for a fee be made available upon application by interested parties.
7. By the lodgment of this report to the insurers, you hereby consent to the archiving of this report at the centre and to copies of the report being made available aforesaid.
8. **Consent under the Personal Data Protection Act (PDPA)**

I understand, acknowledge, agree and consent that:

- (a) My insurer, my workshop and the General Insurance Association of Singapore ("GIA") may/are permitted to collect, use, disclose and/or process my personal data/personal information set out in this [form] and any other personal information provided by me or possessed by my insurer (collectively the "Personal Information") and disclose and transfer such Personal Information to all insurer(s) who have insured vehicle(s) involved in this accident (all insurer(s) who have insured vehicle(s) involved in this accident shall be collectively referred to as the "Insurers"), the Insurers' lawyers/law firms, the Monetary Authority of Singapore and any relevant government agency/authority (such as the police), for the purpose(s) of:
  - (i) processing, handling and/or dealing with my claims including the settlement of the claims and any necessary investigations relating to the claims;
  - (ii) investigating the accident and/or my claims;
  - (iii) carrying out and/or dealing with my instructions or responding to any enquiries by me;
  - (iv) administering my claims (including the mailing of correspondence, statements, invoices, reports or notices to me, which could involve disclosure of certain personal data about me to bring about delivery of the same as well as on the external cover of envelopes/mail packages); and/or
  - (v) complying with applicable law in administering, processing, handling and/or dealing with my claims. (collectively the "Purposes")
- (b) all insurer(s) who have insured vehicle(s) involved in this accident and the Insurers' lawyers/law firms, may/are permitted to collect, use, disclose and/or process my Personal Information for one or more of the above Purposes; and
- (c) my Personal Information may/can be disclosed by any of the Insurers and/or GIA to their third party service providers or agents (including their lawyers/law firms), which may be sited outside of Singapore, for one or more of the above Purposes.
- (d) my Personal Information will also be collected and used to compile claims history for the purpose of fraud detection, investigation and management in present and all future claims.
- (e) the information so collected under (d) above may be shared / disclosed:
  - (i) to all insurers and/or any other third parties that assist in evaluating, investigating, settling or managing claims, fraud, regulators, law enforcement and government agencies as reasonably required or as permitted, or
  - (ii) for complying with requirements under any regulations, laws or court orders.

Policyholder's Signature  
Date & Time: 22/10/2020  
e 11.00 a.m.

Driver's Signature  
(If driver is not the policyholder)  
Date & Time:

Reporting Centre Personnel's Signature  
Name: Hamsah  
NRIC/FIN No.: SXXXX434B

# SKETCH PLAN

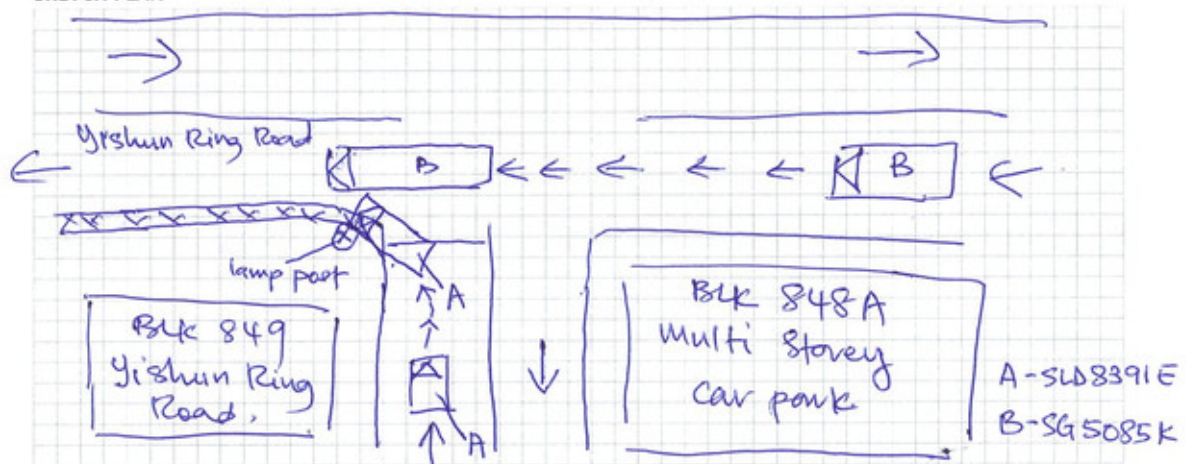

## DESCRIBE CIRCUMSTANCES OF THE ACCIDENT

Refer police report attached, <sup>In</sup> addition to the Police report, the left front wheel of my vehicle 'A' SLD8391E mount into the road kerb and the front of my vehicle 'A' hit the lamp post. The lamp post were damaged.

AUTOLUTION INDUSTRIAL PTE LTD  
19 UBI ROAD 4  
SINGAPORE 408623  
TEL: 6490 9666 FAX: 68467483

## DECLARATION

I/We declare the foregoing particulars are true in every respect.

Policyholder's Signature  
Date & Time: 22/10/2020  
@ 11:00 a.m.

Driver's Signature  
(If driver is not the policyholder)  
Date & Time:

Reporting Centre Personnel's Signature  
Name: ~~Ng Kim~~ Hamzah  
NRIC/FIN No.: ~~5023976~~ SXXXX434B

**REPUBLIC OF SINGAPORE DRIVING LICENCE**

Licence Number **S0812397G**  
 Name **NG KIM JOO**  
 Birth Date **26 Oct 1952**  
 Issue Date **13 Mar 2004**





001162359E



**REPUBLIC OF SINGAPORE**  
**IDENTITY CARD NO. S0812397G**

Name **NG KIM JOO**  
 吴锦裕  
 Race **CHINESE**  
 Date of Birth **26-10-1952** Sex **M**  
 Country of Birth **SINGAPORE**

**YOU ARE LICENSED TO DRIVE VEHICLES IN THE FOLLOWING CLASS(ES)**

	PASS DATE
Class 3 Motor Cars and Motor Tractors the weight of which unladen does not exceed 2500 kilograms	09 Jun 1975

Licence No: S0812397G



NP428A

0961081



NRIC No **S0812397G**



Blood Group **O+** Date of issue **17-05-1993**

APT BLK 536 PASIR RIS DRIVE 1 #07-292  
 SINGAPORE 510536

NRIC No: **S0812397G** Date: **25-08-1997** No: **2277900**



# CERTIFICATE OF INSURANCE

## NISSAN AUTO PROTECTOR PRIVATE VEHICLE 6A

Name of Policyholder : Ng Kim Joo  
 Period of Insurance : 29 Jun 2020 To 28 Jun 2021  
 Engine No. : MR20042739R  
 Chassis No. : MNTBBAL33Z0005751

2020年2021年  
 汽車保險

Vehicle No. : SLD8391E  
 Policy No. : 2100473412-04  
 Endorsement No. :  
 Issued Date : 26 May 2020

### ABOUT THE COVER

Make/Model : NISSAN TEANA 2.0 PREMIUM  
 Engine Capacity/Tonnage : 1,997.00 CC Sum Insured : Market Value First Year of Registration : 2016  
 Driver Restriction : NA Off Peak Car : No Insuring with COE/PAF : Yes  
 Person or Classes of Persons Entitled to Drive\* :

a) The Policyholder  
 b) Any other person who is driving on the Policyholder's order or with his/her permission  
 This Policy will indemnify the Policyholder or any authorised driver only if he/she meets the specified age condition

You have to pay an additional sum of \$3,000 as "Young and/or Inexperienced Driver Excess" ("YIDR") if You are or Your Authorised Driver (named or unnamed) is under the age of 23 and/or has less than 2 years' driving experience.

Age Condition : All Age Condition

Limitation as to use\* :

Use only for social, domestic and pleasure purposes and for the Policyholder's business. This Policy does not cover use for hire or reward, driving tuition, driving test, racing, pace-making, reliability trial or speed-testing, the carriage of goods other than samples in connection with any trade or business or use for any purpose in connection with Motor Trade.

Loss of Use 1500cc - 1600cc

\* Limitations rendered inoperative by Section 8 of the Motor Vehicles (Third-Party Risks and Compensation) Act (Cap. 189), Section 95 of the Road Transport Act, 1987 (Malaysia) and Road Transport (Amendment) Act 2019, are not to be included under these headings

### EXCESS

Section 1  
 Fire - \$0 Own Damage - \$600 Theft - \$0 Flood Cover - \$600

Section 2  
 Property Damage - \$0

Windscreen : \$100

Named Driver and Excess (where applicable)

Ng Kim Joo - \$600 (Own Damage), \$600 (Flood Cover)

### APPROVED REPORTING CENTRES/AUTHORISED REPAIRERS (FOR CLAIMS RELATED REPAIRS)

1. TC AutoClinic Add: 25 Leng Kee Road Singapore 159097 67038511 67038512 67038513
2. TC AutoClinic Add: No. 1, Sixth Lok Yang Road Singapore 626039 62622212
3. Automation Industrial Add: 10 Uta Road 4 Singapore 408623 64009666
4. Tan Chong Motor Sales Add: 913 Bukit Timah Road Singapore 589623 64604091 64604092 64604093
5. Tan Chong Motor Sales Add: 17 Lorong 8 Toa Payoh Singapore 319254 63570753 63570754

For other Approved Reporting Centres/AIG Authorised Repairers, please contact our 24-hour accident emergency hotline at +65 6338 6200. Alternatively, you may refer to AIG website www.aig.sg or AIG SG Mobile App. Simply search and download "AIG SG" from iTunes or Google Play

### IMPORTANT NOTES

Hire Purchase Company/Employer's Loan: HL Bank

I/We hereby certify that the policy to which this Certificate of Insurance relates is issued in accordance with the provisions of the Motor Vehicles (Third Party Risks and Compensation) Act (Cap. 189), Part IV of the Road Transport Act, 1987 (Malaysia), Road Transport (Amendment) Act 2019 and Motor Vehicles (Third Party Risks) Rules, 1959 (Malaysia)

0500610356  
 TAN CHONG CREDIT PTE LTD-LTP  
 911 BUKIT TIMAH ROAD TAN CHONG MOTOR CENTRE  
 SINGAPORE 589622 ANSP-MOTOR  
 Underwritten by AIG Asia Pacific Insurance Pte. Ltd.

AIG Asia Pacific Insurance Pte. Ltd.  
 This computer generated document does not require a signature.

AIGSGM06LEAPP





**SINGAPORE  
POLICE FORCE**



T/20201021/2107

Police Station Of Origin:  
Pasir Ris N.P.C  
1 Pasir Ris Drive 4 #01-01 SINGAPORE  
519457  
Tel No: 1800-5852999

1 of 3  
Report No. T/20201021/2107

**REPORT OF A TRAFFIC ACCIDENT**

Date/Time Report Made: 21/10/2020 19:14		Vide Report No.:		Station Diary No.: 82	
<b>Informant's Particulars</b>					
Name of Informant: NG KIM JOO			Address: APT BLK 536 PASIR RIS DRIVE 1 #07-292 SINGAPORE 510536		
ID Type / ID No.: NRIC NO / S0812397G			Contact No.: Home/Office: Mobile: 96391763		
Nationality: SINGAPORE CITIZEN			Email:		
Sex: Male	Age: 67	Date of Birth: 26/10/1952	Type of Informant: Driver		
Race: Chinese			Language:		Institution / School Name:
Occupation: SALESPERSON			Driving Licence Information: Class: Date of Expiry:		

<b>General Information of the Accident</b>				
Type of Accident:	Non-Injury Attended by Police	Drink Drive: No	Date/Time of Accident: 21/10/2020 14:55	Type of Location: T-Junction
Location:  YISHUN RING ROAD				
Weather: Clear		Road Surface: Dry	Road Speed Limit:	
Traffic Flow: One Way		Traffic Control: Not Controlled	Traffic Volume: Light	
Type of Collision: Moving Vehicle Against - Lamp Post				Anyone conveyed by ambulance: No

<b>Details of Vehicle Involved</b>						
Vehicle No.	Type	Make	Model	Color	Condition	No of Passenger
SLD8391E	Car	NISSAN	TEANA 2.0 XL CVT	Silver	Slightly Damaged	0

<b>Details of Vehicle Insurance</b>					
Vehicle No.	Insurance Company	Insurance No	Effective	Expiry Date	
SLD8391E	AIG ASIA PACIFIC INSURANCE PTE. LTD.	2100473412-04	29/06/2020	28/06/2021	





**SINGAPORE  
POLICE FORCE**



T/20201021/2107

Police Station Of Origin:  
Pasir Ris N.P.C  
1 Pasir Ris Drive 4 #01-01 SINGAPORE  
519457  
Tel No: 1800-5852999

2 of 3

Report No. T/20201021/2107

**CONTINUATION OF REPORT**

**Brief Details.**

On 21/10/2020, at about 2.30pm, I was driving out of the carpark with my vehicle SLD8391E towards Yishun Ring Road. While doing so, I saw a SBS bus coming from the right and I wanted to come to a stop. At that point in time, however, I was sneezing, and because of that I accidentally stepped onto the accelerator instead of the brake. This resulted in my vehicle colliding onto the SBS bus that was incoming. The front of my vehicle collided onto the front left side of the SBS bus. The SBS bus vehicle registration number is SG5085K.

Before my vehicle collided, I was actually trying to swerve away from the collision. Hence, after the impact, I was panicking and my vehicle went towards the left as my steering wheel was already turned to the left before the impact. While this happened I panicked again and accidentally stepped onto the accelerator. This time, my vehicle collided onto the lamp post on the left. After this impact, I came down of my vehicle to make a check and noted no one was injured. The damages were seen on my vehicle's front bumper with many dents. The police was also at scene and issued a case card, L/20201021/0074.

I was then instructed to lodge a police report with regards to this incident.



**SINGAPORE  
POLICE FORCE**



T/20201021/2107

Police Station Of Origin:  
Pasir Ris N.P.C  
1 Pasir Ris Drive 4 #01-01 SINGAPORE  
519457  
Tel No: 1800-5852999

3 of 3

Report No. T/20201021/2107

**CONTINUATION OF REPORT**

**Sketch Plan**

Informant is not able to provide sketch plan

**IMPORTANT:** Please attach a copy of your vehicle's Insurance Certificate to this report. If you don't have the certificate with you now, please fax a copy to 65474885 stating the report number as reference.

Signature Of Officer Recording The Report:

G /

Sgt 2 OH JIA KAI JACKIE

Signature Of Interpreter:

Not applicable

Officer In Charge Of Case:

TP / GIT /

Sgt 3 MUHAMMAD FARHAN BIN SAIRI

Contact No.: 65476224

Authentication Stamp

NP168



Signature Of Informant:

Date/Time:

21/10/2020 19:14

Classification Of Case:

Accident Photo



Accident Photo



Accident Photo



Accident Photo





Accident Photo





Accident Photo



Accident Photo



Accident Photo



Accident Photo



Accident Photo





Accident Photo



Accident Photo





Accident Photo



Accident Photo



Accident Photo



Accident Photo



Accident Photo



Accident Photo





Accident Photo





Accident Photo



Accident Photo



Accident Photo



Accident Photo



Accident Photo



Accident Photo





Accident Photo





Accident Photo



Accident Photo



Accident Photo



Accident Photo



Accident Photo



Accident Photo





Accident Photo



Odometer reading



Identification Card



Identification Card





accident scene



accident scene





accident scene



accident scene

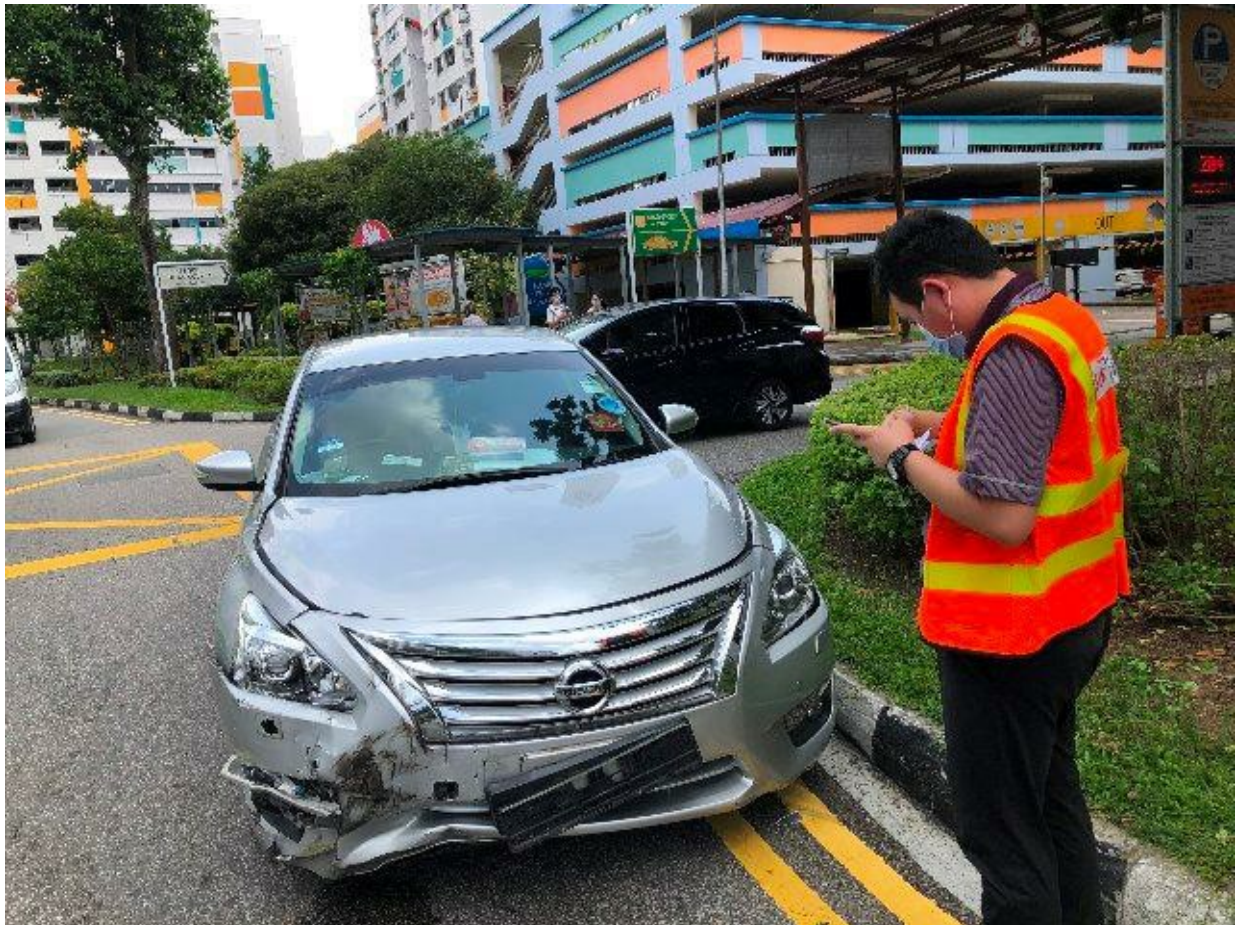



accident scene



accident scene





accident scene



accident scene





accident scene

