

ASS. REC. BY:

REF:

AIG/20011762/K

Kenneth

## ASSIGNMENT

From:

Date:

Estimated Cost:

OD / TP / WS / TP RES / OD RES / EVA / INV / MV

To Inspect Vehicle No:

at Workshop m/s

of

Insured:

Policy No.

Claims No.

Sum Insured:

Excess:

(Client's Record)

Make of Veh:

(Policy Condition)

Remark: The veh had commenced its repair at the time of inspection.

Bal. or Market Value:

IDAC Accident Rpt:

Consistent?: Yes or No

GIA / PR Seen:

Consistent?: Yes or No

Est. Repairs:

06 days

Res.: Yes or No

Lum Sum:

20 %

3 Val.: Yes or No

CA / REV / REP. / 24 HRS

Date:

03/22

Person Contacted:

Vehicle: IN / OUT

Veh No:

S1  
S1H 5155P Yr Regn: 031 07

Type: M.Car / M.Cycle / Bus / Van / Lorry / Taxi / Prime Mover /

Truck / Trailer or

Make:

Honda (A) 1799 c.c.

Colour:

Black A/C: Insured / Std / NI / NA

Sp. Reading

290.260 T/Radio: Insured / Std / NI / NA

Eng/No:

C/No:

RNB 1826183

Gen. Cond: Good / Fair / Poor / Burnt

Steering: In order / Jammed / Leaked / Burnt or

Brake: In order / Jammed / Leaked / Burnt or

Mod: NI / S/Rim / STD A/Rim or

Tyre Size:

F: 205/55R16

R:

BS / DUN / EXNOVA / GY / FS / LIZA / MIC / OHTSU / PIR / SUMI /

TOYO / YOKO or

Front

Rear

R/Bal.

7 mm

R/Bal.

7 mm

L/Bal.

7 mm

L/Bal.

7 mm

D.O.A.

23/10/20

D.O.I.

29/10/2020

Survey held at

Des. of Damages: Frt / Rear / O/S / N/S / UIC / Rooftop or

The UIC / Chassis frame / Body Structure affected due to collision.

Date / Time

Action / Instruction

1 Got BL

Date/Time, File Pass to?

☐

: Prel. Report

1)

☐

: Final Report

Date/Time, File Return to?

2)

Days Of Repair:

Resurvey No. of Trip:

Survey Fee:

Transportation:

Fees

Others

TOTAL

Add Fee:

☐

: Site Insp (\$

☐

: Interview (\$

☐

: Tech Invs (\$

☐

: Weekend (\$

Report Format:

Lump Sum / I.B.I. (\$

# 趙源摩哆 Chew Goon Motor

Blk 10, Ang Mo Kio Industrial Park 2A, Avenue 5  
#01-15, 16, 17 & #03-05, AMK Autopoint Singapore 568047  
Tel: 6484 1626 (24Hrs) Fax: 6484 0465  
Business Reg. No: 221880/00C GST Reg. No: MX-0486007-A0

To: AIG Asia Pacific Insurance Pte Ltd

Accident Date : 25.10.2020

*Not Authorized*  
*11 Days &*  
*Missing After Rain*  
*6 days*

Policy No: \_\_\_\_\_  
Third Party

Date: 28.10.2020

Specialised in Car Painting, Welding,  
Panel-Beating and Insurance Claim.

## ESTIMATE

承接汽车烧焊喷漆及  
代理各种车辆赔偿

数量 Quantity	货名 DESCRIPTION	单价 Unit Price	银 Amount 额 \$ cts.
	Estimate Cost Of Repair To "Honda Stream" Reg. No. SLH5515P Claiming Against Your Insured Reg. No. SLA6669J		
1pc	Tailgate		956.00 ✓
1pc	Tailgate Glass Moulding		57.00 ✓
1pc	Tailgate Lock		115.00 ✓
1pc	Tailgate Weatherstrip		128.70 ✓
1pc	Tailgate Trim Board		150.00 ✓
12pcs	Tailgate Trim Board Clips	3.80	45.60 ✓
1pc	Tailgate Inner Handle Grip		26.00 ✓
1pc	Tailgate Stopper RH		8.90 ✓
2pcs	Taillamps	489.20	978.40 ✓
1pc	Rear Bumper	15.50	599.00 ✓
2pcs	Rear Bumper Brackets	3.80	31.00 ✓
12pcs	Rear Bumper Clips		45.60 ✓
1pc	Rear Bumper Tow Cover		14.20 ✓
1pc	End Panel		325.00 ✓
1pc	End Panel Inner Panel		472.00 ✓
1pc	End Panel Garnish		123.00 ✓
1pc	End Panel Garnish Center Jack Cover		145.20 ✓
1pc	Rear Tyre Jack		132.00 ✓
1pc	Rear Fender Trim Board		297.40 ✓
1pc	Spare Tyre Panel		1,062.60 X
1pc	Spare Tyre Panel Insulation		190.00 605m
2pcs	Rear Trunk Spare Top Boards	130.40	260.80 ✓
1pc	Rear Exhaust Silencer		780.00 ✓
1pc	Rear Exhaust Silencer Gasket		18.20 ✓
	Less 20%		6,961.60
			1,392.32
			5,569.28
	Tailgate Glass Sealant		50.00 SN
	Tailgate Glass Sealer		30.00 SN
	Tailgate Glass Fastener		50.00 SN
	Tailgate Emblem Sticker		55.00 SN X
	Rear Number Plate		45.00 SN ✓
	Rear Bumper Reverse Sensor		280.00 SN
	Rear Reverse Camera		250.00 SN ✓
	In Car Dash Camera (Front & Rear Type)		750.00 SN X
	C/F		6,329.28



# 趙 源 摩 哆 Chew Goon Motor

Blk 10, Ang Mo Kio Industrial Park 2A, Avenue 5  
#01-15, 16, 17 & #03-05, AMK Autopoint Singapore 568047  
Tel: 6484 1626 (24Hrs) Fax: 6484 0465  
Business Reg. No: 221880/00C GST Reg. No: MX-0486007-A0

To: AIG Asia Pacific Insurance Pte Ltd

Policy No: Third Party

Date: 28.10.2020

Accident Date : 25.10.2020

承接汽车烧焊喷漆及  
代理各种车辆赔偿

Specialised in Car Painting, Welding,  
Panel-Beating and Insurance Claim.

## ESTIMATE

数量 Quantity	货 名 DESCRIPTION	单 价 Unit Price	银 Amount 额 \$ cts.
	Estimate Cost Of Repair To "Honda Stream" Reg. No. SLH5515F Claiming Against Your Insured Reg. No. SLA6669J		
		B/F	6,329.28
	To Dismantle / Transfer Tailgate Fittings / Ancillary Accessories		150.00 601
	To Dismantle / Refit Tailgate Glass		160.00 1201
	To Dismantle / Refit Trunk Compartment Boards & Trims		80.00 601
	To Conduct Electrical Check, Replace Reverse Camera, Sensors, Module, Rewiring etc.		120.00 601
	To Supply Rear Body Panel Sealant		80.00 301
	To Dismantle / Refit Rear Boot Spoiler. Supply Adhesive, Double Sided Tape, Drilling Etc.		90.00 501
	To Apply Rust Proofing / Reseal Tuff Coating Treatment to Respray / Replace / Repair Panel		100.00 601
	To Dismantle / Repair Exhaust Silencer		100.00 601
	Labour Charge - Panel Beating, Repairing Of Rear Chassis Member, Inner Panel, Floor Panel etc. Cnt, Weld End Panel and Parts Replacement		1,500.00 9001
	To Respray Affected Areas		1,000.00 8001
		Total :	<u>9,709.28</u>

LKK Auto Consultants hence notify  
the Repairer of the following:

- To resurvey before/after spray painting
- To display damaged part(s) during resurvey
- Parts prices are subject to confirmation
- Third party survey is on a "Without Prejudice" basis
- No illegal modification(s) is allowed
- Supplementary item(s) must be resurveyed and  
is subject to final approval from Insurance Company

Acknowledged by Repairer  
Signature:  
Date:

SINGAPORE ACCIDENT STATEMENT

IMPORTANT NOTICE

1. Please report correctly the details of the accident to speed up the claims process.
2. This Form must be completed by the Policyholder and/or the Authorised Driver.
3. Information provided must be as truthful and accurate as possible. Any wilful misrepresentation or withholding of material facts may allow insurance companies to repudiate policy liability.
4. The issue and acceptance of this Form by insurance companies is not an admission of policy liability on the part of the insurance companies.
5. Any false reporting may be referred to the Police for investigation.
6. This report will be forwarded by the insurers of the GIA Records Management Centre established by the General Insurance Association of Singapore (GIA) for archiving and that copies of this report will, for a fee, be made available upon application by interested parties.
7. By the lodgement of this report to the insurers, you hereby consent to the archiving of this report at the centre and to copies of the report being made available aforesaid.

ACCIDENT STATEMENT

Date Of Report	26/10/2020 17:46
Date Of Accident	25/10/2020 10:45
Exact Location Of Accident	SERANGOON GARDEN WAY ZEBRA CROSSING INTO YIO CHU K
Country/State of Loss	SINGAPORE

DETAILS OF OWN VEHICLE

Vehicle Registration Number	SLH5515P
<b>Insured/Policyholder</b>	
Name Of Registered Owner	GB AUTO PTE LTD
Co Reg No	2XXXXX462W
Email Address	NOEMAIL
Mobile Phone No	(LOCAL) +65-81800459
Alternative Phone No	OFFICE-65706221

Vehicle Particulars

Manufacturer	HONDA
Model	STREAM 1.8A
Exact Purpose for which vehicle was being used at time of accident	PRIVATE HIRE
Are you claiming under your own insurance policy for repair to your vehicle?	NO
If No, Please state action to be taken	THIRD PARTY
Vehicle Category	PRIVATE HIRE

Insurance Company

Name of Insurance Company	NTUC INCOME INSURANCE CO-OPERATIVE LTD
Type Of Coverage	COMPREHENSIVE
Fleet Policy	NO
Policy Number	5113090999-01-000009
Cover Note Number	

Driver

Name of Driver	TAN LINFENG CLIFF (CHEN LINFENG)
NRIC No	SXXXX172J
Date Of Birth	19/03/1982
Occupation	OUTDOOR
Date Of Driving Pass	12/08/2004
Driving Experience	16 YEARS AND 2 MONTHS
Gender	MALE
Mobile Number	(LOCAL) +65-98391348
Fax Number	
Contact Number	
Email Address	CLIFFY.TAN@GMAIL.COM



Address	APT BLK 698B HOUGANG ST61
	#10-320
Postcode	532698
Was driver an employee of the Insured's Company	NO
If No, Relationship of the Driver with the Insured	OTHER - HIRER
Vehicle Registration Number of Driver's Own Vehicle	-
	-
Insurance Company of Driver's Own Vehicle	-
	-
	-

#### General Information of the Accident

Type Of Accident	COLLISION - HEAD TO REAR
Weather Conditions	CLEAR
Road Surface	DRY

#### Other Information

Was any foreign vehicle involved in this accident?	NO
Number of vehicles (including own vehicle) involved in the accident	2
Was any body injured in the Accident?	YES
Was any injured conveyed to hospital by ambulance?	NO
Was any other material or property damaged?	YES
I have been approached by unknown person(s) soliciting/offering accident claims assistance.	NO
Number of Passengers (Including Driver)	1

#### Details of Police Action

Was the accident reported to the police?	YES
If Yes, Please state which Police Station	
Police Station Name	HOGANG N.P.C
Police Station Address	ROAD: 60 HOUGANG AVE 9 SINGAPORE 538775 , POSTCODE: 538775 , COUNTRY: SINGAPORE
Police Station Contact	TEL NO: - FAX NO:
Was notice of intended Prosecution given?	NO
If Yes, against whom?	

#### Circumstances of Accident

REFER TO POLICE REPORT T/20201025/2019 AFTER THE ACCIDENT, I REALISE THE BOTH MY REAR CAMERA AND REAR RECORDING CAM ARE NOT WORKING. MY LEFT ROOF TOP RUBBER ALSO CAME OFF.

#### Attachment(s)

Are accident photos available for attachment?	YES
Was there any video captured by Car Camera?	NO
Was there any audio recorded?	NO

#### DETAILS OF OTHER VEHICLE PROPERTY 1

Vehicle Registration Number	SLA6669J
Vehicle Make/Model/Colour	
Details Of Properties	
Vehicle Category	PRIVATE CAR
Name of Driver	TEO LIAN BENG
NRIC/Passport Number	SXXXX483E
Contact Number	98758780
Address	
Postcode	

### Sketch Plan #2

### SKETCH PLAN

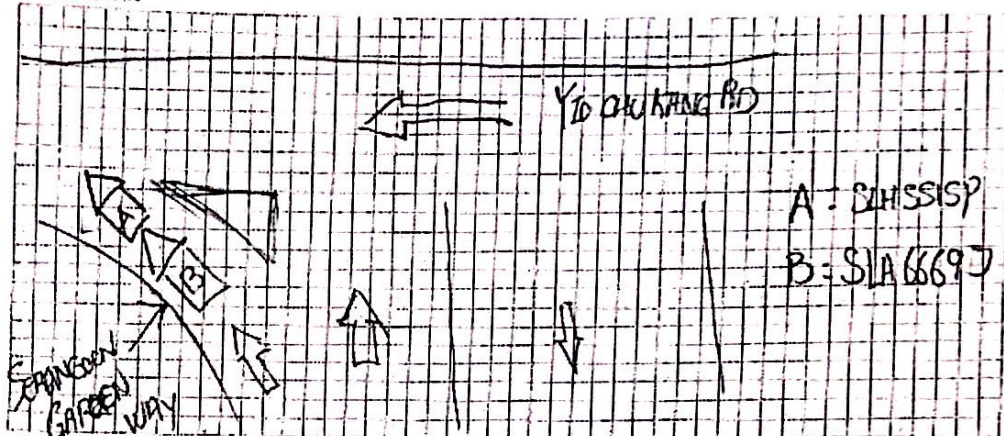

**DESCRIBE CIRCUMSTANCES OF THE ACCIDENT**

REFER TO POLICE REPORT T/20201023/2019

After the accident, I realize the both my rear camera and rear recording cam are not working. My left roof top rack also came off.

### DECLARATION

I/We declare the foregoing particulars are true in every respect.



Policyholder's Signature  
Date & Time:

GLA09/C:GK2010/Fin/00000000\_v3

Driver's Signature  
(If driver is not the policyholder)

Date & Time: 26.10.20

Reporting Centre Personnel's Signature  
Name:

Name:  
NRIC/FIN No.:



## Sketch Plan #3



**SINGAPORE  
POLICE FORCE**



T/20201025/2019

1 of 3

Police Station Of Origin:  
Hougang N.P.C  
60 Hougang Avenue 9 SINGAPORE 538775  
Tel No: 1800-4890999

Report No. T/20201025/2019

## REPORT OF A TRAFFIC ACCIDENT

Date/Time Report Made: 25/10/2020 12:53		Vide Report No.:		Station Diary No.: 77	
<b>Informant's Particulars</b>					
Name of Informant: TAN LINFENG CLIFF			Address: APT BLK 698B HOUGANG STREET 61 #10-320 SINGAPORE 532698		
ID Type / ID No.: NRIC NO / S8208172J			Contact No.: Home/Office: Mobile: 98391348		
Nationality: SINGAPORE CITIZEN			Email:		
Sex: Male	Age: 38	Date of Birth: 19/03/1982	Type of Informant: Driver		
Race: Chinese			Language: English		Institution / School Name:
Occupation: PRIVATE HIRER			Driving Licence Information: Class: 3		Date of Expiry:

## General Information of the Accident

Type of Accident:	Injury Others	Drink Drive: No	Date/Time of Accident: 25/10/2020 10:45	Type of Location: Filter Lane
Location: SERANGOON GARDEN WAY				
Weather: Clear		Road Surface: Dry	Road Speed Limit:	
Traffic Flow: One Way		Traffic Control: Not Controlled	Traffic Volume: Heavy	
Type of Collision: Between Moving Vehicles - Head To Rear				Anyone conveyed by ambulance: No

## Details of Vehicle Involved

Vehicle No.	Type	Make	Model	Color	Condition	No. of Passenger
SLA6669J	Car	AUDI	Q3 SPORTBAC K 1.4 TFSI S TRONIC (17")	Black		1
SLH5515P	Car	HONDA	STREAM 1.8 A	Black		0

## Sketch Plan #4



**SINGAPORE  
POLICE FORCE**



T/20201025/2019

2 of 3

Police Station Of Origin:  
Hougang N.P.C  
60 Hougang Avenue 9 SINGAPORE 538775  
Tel No: 1800-4890999

Report No. T/20201025/2019

## CONTINUATION OF REPORT

<b>Details of Person Involved</b>			
Any Pedestrian Involved: No			
No. of Pedestrians Injured: NIL		Use of Pedestrian Crossing: NA	
<b>Driver</b>			
Name	TEO LIAN BENG	ID No.	S0058483E
Related Vehicle	SLA6669J (Car)	Contact No.	98758780
Hospital/Clinic	NIL	Class of Driving Licence & Expiry Date	Class: NIL Date of Expiry: NIL
Date Treatment	NIL	Date Discharge	NIL
No. of Days granted Medical Leave	NIL	Degree of Injury	NIL
<b>Driver</b>			
Name	TAN LINFENG CLIFF	ID No.	S8208172J
Related Vehicle	SLH5515P (Car)	Contact No.	98391348
Hospital/Clinic	MEDLIFE CLINIC & SURGERY	Class of Driving Licence & Expiry Date	Class: 3 Date of Expiry: NIL
Date Treatment	25/10/2020	Date Discharge	25/10/2020
No. of Days granted Medical Leave	03	Degree of Injury	NIL

**Brief Details.**

On 25/10/2020 at about 1045hrs, I was driving my car(Registration No. SLH5515P when I was about to exit a one lane filter lane from Serangoon Garden Way into Yio Chu Kang Road. I notice that there was on-coming traffic therefore I proceeded to stop my car. My car was stationary for a few seconds when suddenly, another car(Registration No. SLA6669A) collided onto my car's rear, and the impact caused my car to surge forward and cross the give way line. Thankfully, the on-coming traffic stopped in time. I suffered impact on my neck and back of head area. We then alighted from our car to inspect the damages, exchange particulars and left the scene. There is dent damages on my car's rear portion. There is a dashcamera in my car facing front.

I later went to Medlife Clinic & Surgery and has 3days of MC therefore lodging this Traffic Accident report.