

## ASSIGNMENT

From: \_\_\_\_\_ Date: \_\_\_\_\_

Estimated Cost: \_\_\_\_\_

OD / TP / WS / TP RES / OD RES / EVA / INV / MV

To Inspect Vehicle No: \_\_\_\_\_

at Workshop m/s \_\_\_\_\_

of \_\_\_\_\_

Insured: \_\_\_\_\_

Policy No. **1800142787-01**

Claims No. **4973285847SG**

Sum Insured: \_\_\_\_\_ Excess: **600**

(Client's Record)

Make of Veh: \_\_\_\_\_

(Policy Condition)

Remark: The veh had commenced its repair at the time of inspection.

Bal. or Market Value: \_\_\_\_\_

IDAC Accident Rpt: \_\_\_\_\_ Consistent? : Yes or No

GIA / PR. Seen: \_\_\_\_\_ Consistent? : Yes or No

Est. Repairs: **3** days Res.: Yes or No

Lum Sum: \_\_\_\_\_ % 3 Val: Yes or No

CA / REV / REP. / 24 HRS

Date: \_\_\_\_\_ Person Contacted: \_\_\_\_\_

Vehicle: IN / OUT

N/S	O/S

Veh No: **SM62416E** Yr Regn: **2018 DEC**

Type: M.Car / M.Cycle / Bus / Van / Lorry / Taxi / Prime Mover /

Truck / Trailer or \_\_\_\_\_

Make: **Audi A5 SB** c.c. **1984**

Colour: **Black Gray** A/C: Insured / Std / NI / NA

Sp. Reading: **15994** T/Radio: Insured / Std / NI / NA

Eng/No: \_\_\_\_\_

C/No: **WAUZ22F55KA009601**

Gen. Cond: Good / Fair / Poor / Burnt

Steering: In order / Jammed / Leaked / Burnt or

Brake: In order / Jammed / Leaked / Burnt or

Modi: Nil / S/Rim / STD A/Rim or

Tyre Size: F: **245/40R18**

R: **245/40R18**

BS / DUN / EXNOVA / GY / FS / LIZA / MIC / OHTSU / PIR / SUMI /

TOYO / YOKO or **Continental**

Front \_\_\_\_\_ Rear \_\_\_\_\_

R/Bal. **dg** mm R/Bal. **dg** mm

L/Bal. **dg** mm L/Bal. **dg** mm

D.O.A. \_\_\_\_\_ D.O.I. **28/10/20**

Survey held at **Premises**

Des. of Damages: Frt / Rear / O/S / N/S / U/C / Rooftop or

The U/C / Chassis frame / Body Structure affected due to collision.

Date / Time Action / Instruction

00 A16

29/10/20@10.48am revert to Victor via Merimen.

29/10/20@4.38pm Victor informed C/A via Merimen.

MV: **148K** 30/10/20@9.37am Informed Syafiq C/A & ex:\$600 by email.

PV: **603K** 23/02/21@12.04pm confirmed with Jia Yee final fig \$2598, 3 days.

Nett: **87.71C** (Red \$12588, 83%)

Date/Time, File Pass to?



Prel. Report

Days Of Repair: **3**

1)



Final Report

Resurvey No. of Trip: \_\_\_\_\_

Date/Time, File Return to?

2)

Arbit Fee:



Site Insp. (\$)



Interview (\$)



Tech. Insp. (\$)



Workshop (\$)

Survey Fee:

Transportation

3 + P8 31

Fees

Other

Total

Report Form 4:

MER-OD

Total Sum of Damages: **2598**

## SINGAPORE ACCIDENT STATEMENT

### IMPORTANT NOTICE

1. Please report correctly the details of the accident to speed up the claims process.
2. This Form must be completed by the Policyholder and/or the Authorised Driver.
3. Information provided must be as truthful and accurate as possible. Any wilful misrepresentation or withholding of material facts may allow insurance companies to repudiate policy liability.
4. The issue and acceptance of this Form by insurance companies is not an admission of policy liability on the part of the insurance companies.
5. **Any false reporting may be referred to the Police for investigation.**
6. This report will be forwarded by the insurers of the GIA Records Management Centre established by the General Insurance Association of Singapore (GIA) for archiving and that copies of this report will, for a fee, be made available upon application by interested parties.
7. By the lodgement of this report to the insurers, you hereby consent to the archiving of this report at the centre and to copies of the report being made available aforesaid.

### ACCIDENT STATEMENT

Date Of Report	22/10/2020 16:05
Date Of Accident	22/10/2020 13:45
Exact Location Of Accident	AYE(JUST BEFORE NORMANTON PARK EXIT 7A)
Country/State of Loss	SINGAPORE

### DETAILS OF OWN VEHICLE

Vehicle Registration Number	SMG2416E
-----------------------------	----------

### Insured/Policyholder

Name Of Registered Owner	CHAO LYNNE MAREE @ BEASLEY LYNNE MAREE
NRIC No	SXXXX781A
Email Address	LYNNEMCHAO@GMAIL.COM
Mobile Phone No	(LOCAL) +65-81510637
Alternative Phone No	OTHERS-81510637

### Vehicle Particulars

Manufacturer	AUDI
Model	A5 SB 2.0 TFSI S TRONIC (DESIGN)
Exact Purpose for which vehicle was being used at time of accident	PRIVATE USE
Are you claiming under your own insurance policy for repair to your vehicle?	YES
If No, Please state action to be taken	
Vehicle Category	PRIVATE CAR

### Insurance Company

Name of Insurance Company	AIG ASIA PACIFIC INSURANCE PTE. LTD.
Type Of Coverage	COMPREHENSIVE
Fleet Policy	NO
Policy Number	1800142787-01
Cover Note Number	

### Driver

Name of Driver	CHAO LYNNE MAREE @ BEASLEY LYNNE MAREE
NRIC No	SXXXX781A
Date Of Birth	21/08/1959
Occupation	INDOOR
Date Of Driving Pass	20/06/2000
Driving Experience	20 YEARS AND 4 MONTHS
Gender	FEMALE
Mobile Number	(LOCAL) +65-81510637
Fax Number	
Contact Number	OTHERS-81510637
EEmail Address	LYNNEMCHAO@GMAIL.COM



Address	335 BUKIT TIMAH ROAD #28-01
Postcode	259718
Was driver an employee of the Insured's Company	NO
If No, Relationship of the Driver with the Insured	OWNER
Vehicle Registration Number of Driver's Own Vehicle	-
	-
	-
Insurance Company of Driver's Own Vehicle	-
	-
	-

#### General Information of the Accident

Type Of Accident	HIT AND RUN / VANDALISM / DAMAGED WHILST PARKED
Weather Conditions	CLEAR
Road Surface	DRY

#### Other Information

Was any foreign vehicle involved in this accident?	NO
Number of vehicles (including own vehicle) involved in the accident	2
Was any body injured in the Accident?	NO
Was any injured conveyed to hospital by ambulance?	NO
Was any other material or property damaged?	YES
I have been approached by unknown person(s) soliciting/offering accident claims assistance.	NO
Number of Passengers (Including Driver)	3
Passenger 1	NAME: : JOSEPH CHAO GENDER: : MALE
Passenger 2	NAME: : JORDAN CHAO GENDER: : MALE

#### Details of Police Action

Was the accident reported to the police?	YES
If Yes, Please state which Police Station	
Police Station Name	10 UBI AVENUE 3
Police Station Address	ROAD: 10 UBI AVENUE 3 , POSTCODE: 408865 , COUNTRY: SINGAPORE
Police Station Contact	TEL NO: - FAX NO:
Was notice of intended Prosecution given?	NO
If Yes, against whom?	

#### Circumstances of Accident

DRIVING IN LEFT MOST LANE ON AYE AND LARGE TRUCK DROVE INTO MY LANE SIDE SWIPE MY SIDE MIRROR/CAR. UNABLE TO SEE THE TRUCK NUMBER PLATE THROUGH THE VIDEO FOOTAGE, BUT CAN SEE 'RTC GROUP' ON THE SIDE OF THE TRUCK.

#### Attachment(s)

Are accident photos available for attachment?	YES
Was there any video captured by Car Camera?	YES
Was there any audio recorded?	NO

#### DETAILS OF OTHER VEHICLE PROPERTY 1

Vehicle Registration Number	UNKNOWN
Vehicle Make/Model/Colour	TRUCK
Details Of Properties	

Vehicle Category

COMMERCIAL VEHICLE

Name of Driver

NRIC/Passport Number

Contact Number

Address

Postcode

Insurance Company Name

Nature Of Damage

No. Of Passenger (Including Driver)



# **SKETCH PLAN**

## **IMPORTANT NOTICE**

1. Please report correctly the details of the accident to speed up the claims process.
2. This Form must be completed by the Policyholder and/or the Authorised Driver.
3. Information provided must be as truthful and accurate as possible. Any wilful misrepresentation or withholding of material facts may allow insurance companies to repudiate policy liability.
4. The issue and acceptance of this Form by insurance companies is not an admission of policy liability on the part of the insurance companies.
5. Any false reporting may be referred to the Police for investigation.
6. The report will be forwarded by the insurers of the GIA Records Management Centre established by the General Insurance Association of Singapore (GIA) for archiving and that copies of this report will for a fee be made available upon application by interested parties.
7. By the lodgment of this report to the insurers, you hereby consent to the archiving of this report at the centre and to copies of the report being made available aforesaid.
8. **Consent under the Personal Data Protection Act (PDPA)**

I understand, acknowledge, agree and consent that:

- (a) My insurer, my workshop and the General Insurance Association of Singapore ("GIA") may/are permitted to collect, use, disclose and/or process my personal data/personal information set out in this [form] and any other personal information provided by me or possessed by my insurer (collectively the "Personal Information") and disclose and transfer such Personal Information to all insurer(s) who have insured vehicle(s) involved in this accident (all insurer(s) who have insured vehicle(s) involved in this accident shall be collectively referred to as the "Insurers"), the Insurers' lawyers/law firms, the Monetary Authority of Singapore and any relevant government agency/authority (such as the police), for the purpose(s) of:
  - (i) processing, handling and/or dealing with my claims including the settlement of the claims and any necessary investigations relating to the claims;
  - (ii) investigating the accident and/or my claims;
  - (iii) carrying out and/or dealing with my instructions or responding to any enquiries by me;
  - (iv) administering my claims (including the mailing of correspondence, statements, invoices, reports or notices to me, which could involve disclosure of certain personal data about me to bring about delivery of the same as well as on the external cover of envelopes/mail packages); and/or
  - (v) complying with applicable law in administering, processing, handling and/or dealing with my claims (collectively the "Purposes")
- (b) all insurer(s) who have insured vehicle(s) involved in this accident and the Insurers' lawyers/law firms, may/are permitted to collect, use, disclose and/or process my Personal Information for one or more of the above Purposes; and
- (c) my Personal Information may/can be disclosed by any of the Insurers and/or GIA to their third party service providers or agents (including their lawyers/law firms), which may be sited outside of Singapore, for one or more of the above Purposes.
- (d) my Personal Information will also be collected and used to compile claims history for the purpose of fraud detection, investigation and management in present and all future claims.
- (e) the information so collected under (d) above may be shared / disclosed:
  - (i) to all insurers and/or any other third parties that assist in evaluating, investigating, controlling or managing fraud, regulators, law enforcement and government agencies as reasonably required for the purposes stated, or
  - (ii) for complying with requirements under any regulations, laws or court orders.

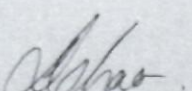

Policyholder's Signature

Date & Time: 22/10/2020 @ 14:45

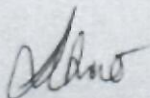

Driver's Signature

(If driver is not the policyholder)

Date & Time: 22/10/2020 @ 14:45



Reporting Centre Personnel's Signature

Name: Raymond Sing Sing Wei

NRIC/FIN No.: 60000100X



# Sketch Plan #2

## SKETCH PLAN

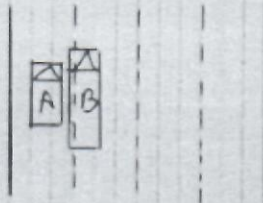

A: SMG2416E  
B: Truck / Unknown

## DESCRIBE CIRCUMSTANCES OF THE ACCIDENT

DRIVING IN LEFT MOST LANE ON AYE AND LARGE TRUCK DROVE INTO MY LANE SIDESWIPING MY SIDE MIRROR / CAR. UNABLE TO SEE THE TRUCK NUMBER PLATE THROUGH THE VIDEO FOOTAGE, BUT CAN SEE "KTC GROUP" ON THE SIDE OF THE TRUCK.

## DECLARATION

I/We declare the foregoing particulars are true in every respect.

*[Signature]*

Policyholder's Signature

Date & Time: 22/10/2020 @ 14:45

*[Signature]*

Driver's Signature

(If driver is not the policyholder)

Date & Time: 22/10/2020 @ 14:45



Reporting Centre Person's Signature

Name: Raymond Ting Jing Wei

NRIC/FIN No: 6xxxxxx0x

## POLICE REPORT



**SINGAPORE  
POLICE FORCE**



17052010237021

1 of 2

Police Station Of Origin:  
Traffic Police  
10 Ubi Avenue 3 SINGAPORE 408865  
Tel No: 65470000

Report No: 1202010227021

**REPORT OF A TRAFFIC ACCIDENT**

Date/Time Report Made: 22/10/2020 15:56      Vide Report No:      Station Diary No:

**Informant's Particulars**

Name of Informant: CHAO LYNNE MAREE			Address: 335 BUKIT TIMAH ROAD #26-01 WING ON LIFE GARDEN SINGAPORE 250718		
ID Type / ID No: NRIC NO / S2892781A			Contact No: Home/Office:      Mobile: 81510637		
Nationality: AUSTRALIAN			Email: 1b4641b464@gmail.com		
Sex: Female	Age: 61	Date of Birth: 21/08/1959	Type of Informant: Driver		
Race: Caucasian			Language: English		Institution / School Name:
Occupation: Housewife			Driving Licence Information: Class: 3		Date of Expiry:

**General Information of the Accident**

Type of Accident:	Non-Injury Hit and Run	Drink Drive: No	Date/Time of Accident: 22/10/2020 13:43	Type of Location: highway
Location: AYER RAJAH EXPRESSWAY				
Weather: Clear	Road Surface: Dry	Road Speed Limit: 90 Km/h		
Traffic Flow: One Way	Traffic Control: Not Controlled	Traffic Volume: Moderate		
Type of Collision: Between Moving Vehicles - Side Swipe - Same Direction				Anyone conveyed by ambulance: No

**Details of Vehicle Involved**

Vehicle No.	Type	Make	Model	Color	Condition	No of
-	Dump Truck			Multi-Colored		0
SMG2416E	Car	AUDI	A5	Grey		0

**Details of Vehicle Insurance**

Vehicle No.	Insurance Company	Insurance No.	Effective	Expiry Date



## POLICE REPORT



**SINGAPORE  
POLICE FORCE**



T2020102277021

2 of 3

Police Station Of Origin:  
Traffic Police  
10 Ubi Avenue 3 SINGAPORE 408665  
Tel No: 65470000

Report No: T2020102277021

**CONTINUATION OF REPORT**

Details of Vehicle Insurance				
Vehicle No.	Insurance Company	Insurance No.	Effective	Expiry Date
SMG2416E	AIG ASIA PACIFIC INSURANCE PTE. LTD.			

Details of Persons Involved			
Any Pedestrian Involved: No			
No. of Pedestrians Injured: NIL		Use of Pedestrian Crossing: NA	
<b>Driver</b>			
Name	CHAO LYNNE MAREE	ID No.	S2692781A
Related Vehicle	SMG2416E (Car)	Contact No.	81510637
Hospital/Clinic	NIL	Class of Driving Licence & Expiry	Class: 3 Date of Expiry: NIL
Date	NIL	Date	NIL
No. of Days granted Medical Leave	NIL	Degree of	NIL
<b>Driver</b>			
Name	-	ID No.	-
Related Vehicle	NIL	Contact No.	NIL
Hospital/Clinic	NIL	Class of Driving Licence & Expiry	Class: NIL Date of Expiry: NIL
Date	NIL	Date	NIL
No. of Days granted Medical Leave	NIL	Degree of	NIL

**Brief Details**

Today on 22/10/20 at 13:43 I was driving in the left most lane on AYE just before exit 7A and a large truck cut into my lane (side swiping side of my car). The truck kept driving without stopping. My vehicle has an in car camera which captured the incident. I'm driving an Audi A5 (grey colour) SMG2416E. I did not see the plate no. of the truck, but we can see the company name of the truck, which is KTC Group.



POLICE REPORT



SINGAPORE  
POLICE FORCE



T/20201022/1021

3 of 3

Report No: T/20201022/1021

Police Station Of Origin:  
Traffic Police  
10 Ubi Avenue 3 SINGAPORE 408865  
Tel No: 65470000

CONTINUATION OF REPORT

Sketch Plan  
Informant is not able to provide sketch

Signature Of Officer Recording The Report:  
Not applicable

Signature Of Interpreter:  
Not applicable

Officer In Charge Of Case:  
TP / TP1B /  
NEO ZHI YUAN  
Contact No.: 65476679

Authentication Stamp  
not used

Signature Of Informant:  
The identity of the person making this report has  
been authenticated by SingPass. No signature is  
required.

Date/Time:  
22/10/2020 15:58

Classification Of Case:



# PREMIUM AUTOMOBILES

55 UBI ROAD 1, SINGAPORE 408699

TEL : 6366 2323 FAX : 6841 1183

EMAIL: NORA.KHAI@PREMIUMAUTO.COM.SG / CLAIMS@PREMIUMAUTO.COM.SG



ESTIMATE : ACCIDENT REPAIRS  
WORKSHOP : UBI ROAD 1  
CONTACT NO : 6366 2323  
FAX NO : 6841 1183  
REFERENCE : PA/OD/0802/2020/NS  
DATE : 26-Oct-20  
WIP : 54468

**VEHICLE NOT IN WORKSHOP. KINDLY ARRANGE FOR SURVEY.**

## **AIG ASIA PACIFIC INSURANCE PTE LTD**

78 SHENTON WAY

#07-16 AIG BUILDING

SINGAPORE 079120

**ATTN: MR. ADRIAN LING - MOTOR CLAIMS DEPT**

**TEL: 6841 0055 - FAX: 6256 4315**

OWNER'S NAME : MS CHAO LYNNE MAREE @ BEASLEY LYNNE MAREE  
ADDRESS : 335 BUKIT TIMAH ROAD  
#28-01  
SINGAPORE 259718  
TELEPHONE : HP +65 81510637  
TYPE OF CLAIM : OWN DAMAGE CLAIM  
POLICY NO : 1800142787-01  
VEHICLE NO : **SMG 2416 E**  
MODEL CODE : AUDI A5 SPORTSBACK 2.0 TFS  
MODEL YEAR : 11/12/2018  
ENGINE NO : CVK 073152  
CHASSIS NO : WAUZZZGAXJA050672  
MILEAGE : -  
DATE IN : -  
ESTIMATED BY : JOHNNY BOO / ALLAN WU  
ACCIDENT DATE : 22-Oct-20  
PLACE OF ACCIDENT : AYE(JUST BEFORE NORMANTAN PARK EXIT 7A)





# PREMIUM AUTOMOBILES

55 UBI ROAD 1, SINGAPORE 408699

TEL : 6366 2323 FAX : 6841 1183

EMAIL: NORA.KHAI@PREMIUMAUTO.COM.SG / CLAIMS@PREMIUMAUTO.COM.SG



## ESTIMATED LABOUR CHARGES FOR ACCIDENT VEHICLE SMG 2416 E

S/N	NATURE OF JOBS	ESTIMATED CHARGES	SURVEYOR'S RECOMMENDATIONS
1	TO REMOVE AND TRANSFER RHS FRONT DOOR'S MULTI-LOCK SYSTEM AND POWER WINDOW DEVICES. INSPECT FOR DAMAGES.	S/N \$ 280.00	X.
2	TO DISMANTLE AND REINSTALL RHS FRONT DOOR PANEL TRIM TO FACILITATE RENEWAL OF RHS FRONT DOOR WINDOW GLASS AND RHS WING MIRROR ASSY.	S/N \$ 400.00	260
3	TO INSTALL SOLAR FILM FOR RHS FRONT DOOR WINDOW GLASS.	S/N \$ 400.00	X.
4	TO DISMANTLE AND RENEW RHS FRONT DOOR. TO REPAIR RHS UPPER A-PILLAR. RE-ORGANISE CRASH MANAGEMENT COMPONENTS. REINSTALL ALL PARTS REMOVED.	\$ 1,600.00	250
5	TO RESPRAY RHS FRONT DOOR, RHS FRONT FENDER, RHS UPPER A-PILLAR, DOOR HANDLE AND RHS WING MIRROR COVER.	\$ 3,500.00	Door 550 + Mirror 150 = 700
6	TO CARRY OUT DIAGNOSTIC CHECK.	S/N \$ 192.00	✓
TOTAL LABOUR CHARGES		: \$ 6,372.00	

**MATERIAL LIST FOR ACCIDENT VEHICLE REGN NO. SMG 2416 E**

S/N PARTS DESCRIPTION	QTY	DAMAGED PARTS & PRICES	
		S/NETT	REMARKS
1 FRONT DOOR - RH <i>Regis</i>		\$ 3,091.00	<i>+</i>
2 FRONT DOOR OUTER SEAL <i>seen</i>	NEC	\$ 220.00	<i>+</i>
3 BONDING AGENT <i>3 seen</i>	NEC	\$ 47.00	<i>+</i>
4 CLEANING SOLUTION	NEC	\$ 65.00	<i>+</i>
5 FRONT DOOR CATCH <i>seen</i>		\$ 119.00	<i>+</i>
6 DOOR HANDLE TRIM PLATE <i>Not n</i>		\$ 87.00	<i>+</i>
7 DOOR HANDLE TRIM - RH <i>seen</i>		\$ 135.00	<i>+</i>
8 EXTERIOR MIRROR MOUNTING - RH <i>not</i>		\$ 1,077.00	<i>2</i>
9 MIRROR CAP - RH <i>Missing</i>		\$ 261.00	<i>-</i>
10 MIRROR GLASS - RH <i>not n</i>		\$ 1,649.00	<i>+</i>
11 ROOF MOULDING - RH <i>seen</i>		\$ 622.00	<i>+</i>
12 WINDOW SLOT SEAL - RH <i>seen not n</i>		\$ 394.00	<i>+</i>
13 CORNER TRIM - RH <i>not n</i>		\$ 45.00	<i>+</i>
14 FRONT DOOR WINDOW - RH <i>not n</i>		\$ 286.00	<i>+</i>
15 DOOR TRIM - RH <i>seen</i>		\$ 157.00	<i>✓</i>
16 FENDER TRIM - RH <i>seen</i>		\$ 157.00	<i>+</i>
17 TYRE PRESSURE DATA PLATE <i>seen</i>		\$ 36.00	<i>+</i>
18 WATER DEFLECTOR STRIP <i>Not n.</i>		\$ 66.00	<i>+</i>
19 SUNDRIES <i>?</i>		\$ 300.00	<i>?</i>
<b>TOTAL SPARE PARTS</b>	<b>:</b>	<b>\$ 8,814.00</b>	
<b>TOTAL LABOUR CHARGES</b>	<b>:</b>	<b>\$ 6,372.00</b>	
<b>GRAND TOTAL</b>	<b>:</b>	<b>\$ 15,186.00</b>	

ALL CHARGES ARE INCLUSIVE OF GST

LEGEND:

REMARKS (OK) = APPROVED, REMARKS (X) = NOT APPROVED

SPARE PARTS ARE SPECIAL NETT.





55 UBI ROAD 1, SINGAPORE 408699

TEL : 6366 2323 FAX : 6841 1183

EMAIL: NORA.KHAI@PREMIUMAUTO.COM.SG / CLAIMS@PREMIUMAUTO.COM.SG

NAME : *Adrian Li*  
SURVEYED DATE : *28/10/20*  
AUTHORISED DATE :  
EXCESS COST :  
LIABILITY :  
REMARKS : *Not Authorised, 03 Days.*

PLEASE NOTE : THIS ESTIMATE IS BASED ON VISUAL INSPECTION OF THE AFFECTED VEHICLE. SHOULD WE REQUIRE FURTHER LAOUR CHARGES AND SPARE PARTS IN THE PROGRESS OF REPAIR, WE SHALL INFORM YOU ACCORDINGLY. FOR INSPECTION OF VEHICLE, PLEASE REFER TO MS. NORAH KHAI AT TEL: 6768 9828 FOR APPOINTMENT.

YOURS FAITHFULLY,  
PREMIUM AUTOMOBILES PTE LTD

JOHNNY BOO  
BODY REPAIR MANAGER

ALLAN WU  
CLAIMS CONSULTANT

> Back to OneMotoring

## Enquire PARF/COE Rebate for Registered Vehicle

<b>Vehicle Owner Particulars</b>	
Owner ID Type:	Singapore NRIC
Owner ID:	781A
<b>Vehicle Details</b>	
Vehicle No.:	SMG2416E
Vehicle to be Exported:	No
Intended Deregistration Date:	29 Oct 2020
Vehicle Make:	AUDI
Vehicle Model:	A5 SB 2.0 TFSI S TRONIC (DESIGN)
Primary Colour:	Grey
Manufacturing Year:	2018
Engine No.:	CVK073152
Chassis No.:	WAUZZZF55KA009601
Maximum Power Output:	140.0 kW (187 bhp)
Open Market Value:	\$39,101.00
Original Registration Date:	11 Dec 2018
First Registration Date:	11 Dec 2018
Transfer Count:	0
Actual ARF Paid:	\$46,742.00
<b>Intended PARF Rebate Details</b>	
PARF Eligibility:	Yes
PARF Eligibility Expiry Date:	10 Dec 2028
PARF Rebate Amount:	\$35,056.00
<b>Intended COE Rebate Details</b>	
COE Expiry Date:	10 Dec 2028
COE Category:	B - Car above 1600cc or 97kW (130bhp)
COE Period(Years):	10
QP Paid:	\$31,101.00
COE Rebate Amount:	\$25,232.00
<b>Total Rebate Amount:</b>	<b>\$60,288.00</b>

The information contained herein is correct as at 29 Oct 2020

OK





## CONNECTING CAR BUYERS & SELLERS.

We'll handle your loans, insurance & other paperwork for FREE.

[Find out more](#)

### Post an Advertisement

Sell it yourself! Advertise it at just

**\$58 until it's SOLD!**

[Post an Ad](#)
[Advertiser Login](#)
[Ways of Selling](#)

New 5 Years COE Renewal Toyota Corolla Altis 1.6A.



Wow! 2.5% P.A. \$488 Monthly  
By GV Financing, \$0 Admin, \$0  
Down, 2 Years Warranty  
GV Credit Pte Ltd [StarAd](#)

- Free VICOM evaluation
- Free grooming and 6 months maintenance
- In-house workshop ensures quality service
- Member of SVTA and hire purchase association
- 100% deposit refund for unapproved loan

**YONG LEE SENG MOTOR PTE LTD**

[Browse by Category](#)
[Sort by Date Posted](#)
[20 results/page](#)

3 vehicles

[Advanced Search](#)

	Make	Model	Price	Depreciation	Reg Date	Eng Cap	Mileage	Veh Type	Status
<b>Search Selection</b>	<b>Audi A5</b>		Any	Any	<b>2018</b>	Any	Any	Any	<b>Available</b>
	<b>Audi A5 Sportback 2.0A TFSI S-tronic Design</b>		<b>\$138,800</b>	\$15,190 /yr	23-Jun-2018	1,984 cc	29,000 km	Luxury	<b>Available</b>
As Good As New With Just 29,000km By 1 Careful Owner, Reluctance Sale But Posted Oversea, 5 Year Agent Warranty, 100% Accident Free, Shelter Parking And Detailing Done, Massive Saving From New Car, Sleek 4 Door Coupe Equipped With A Refined And Powerful 2L...									
Posted: 26-Oct-2020 Tags: 2018 Audi A5, Audi A5, Audi, A5									
	<b>Audi A5 Sportback 2.0A TFSI S-tronic Design</b>		<b>\$148,000</b>	\$15,430 /yr	11-Dec-2018	1,984 cc	18,350 km	Luxury	<b>Available</b>
Open For Negotiation. Rare 5 Years Audi Warranty Still Available! Don't Miss This Out! Genuine Mileage And Accident Free. Rare 1 Owner Unit, Low Mileage, Like New Condition Throughout. Fully Maintained. 5 Years Warranty Available, Fully Serviced And Maintained By Pre...									
Posted: 02-Oct-2020 Tags: 2018 Audi A5, Audi A5, Audi, A5									
	<b>Audi A5 Sportback 2.0A TFSI S-tronic Design</b>		<b>\$150,400</b>	\$15,610 /yr	17-Dec-2018	1,984 cc	13,800 km	Luxury	<b>Available</b>
5 Years Audi Agent Unlimited Mileage Warranty Till Dec 2023! High Loans Available With Easy Approval! Bank Interest Rate 1.98%. Please WhatsApp/SMS/Call For Viewing. Thanks!									
Posted: 23-Oct-2020 Tags: 2018 Audi A5, Audi A5, Audi, A5									

Save this search criteria, to get email alerts whenever a match is found.

For old advertisements, view [Expired ads](#)

[20 results/page](#)

[Home](#) | [New Cars](#) | [Used Cars](#) | [Rental Cars](#) | [Sell My Car](#) | [Directory](#) | [Products](#) | [Insurance](#) | [Article](#) | [Forum](#) | [Resources](#)

sgCarMart is the number one car classifieds for parallel import cars, Toyota, Honda, Nissan, Mitsubishi & BMW. There are plenty of cars for sale, from vans, trucks, sedan cars, luxury cars, sports cars or stationwagons, SUV, MPV, hatchback, to COE cars & OPC cars. You can also buy from a car auction, look up car loans, financial services, low mileage cars, car brands, carpark rates & car insurance. Find buy used Audi A5, Audi A5 Singapore, used Audi A5 Singapore, used Audi A5, used vehicles Singapore or even buy used Audi A5 Singapore. We have new car dealers comprising parallel importers, authorised car dealers, and used car dealers on our site. Find new car price lists, new car launches and new car promotions. Visit our partner sites for job openings for Singapore jobs, real estate, mover, car performance parts, car discussion, forum discussion, commercial vehicle leasing & COE results.

All prices and other information displayed on sgCarMart.com are gathered from sources and based on algorithms that are believed by sgCarMart.com to be reliable, but no assurance can be given that this information is accurate, complete or current. sgCarMart.com does not assume any responsibility for errors or omissions or warrant the accuracy of this information.

**Follow sgCarMart.com**

[About Us](#) | [Careers](#) | [Contact Us](#) | [Sitemap](#) | [Terms of Service](#) | [Privacy Policy](#) | [Personal Data Protection Statement](#)

©2004-2020 sgCarMart, Singapore. All rights reserved.