

## SINGAPORE ACCIDENT STATEMENT

### IMPORTANT NOTICE

1. Please report correctly the details of the accident to speed up the claims process.
2. This Form must be completed by the Policyholder and/or the Authorised Driver.
3. Information provided must be as truthful and accurate as possible. Any wilful misrepresentation or withholding of material facts may allow insurance companies to repudiate policy liability.
4. The issue and acceptance of this Form by insurance companies is not an admission of policy liability on the part of the insurance companies.
5. **Any false reporting may be referred to the Police for investigation.**
6. This report will be forwarded by the insurers of the GIA Records Management Centre established by the General Insurance Association of Singapore (GIA) for archiving and that copies of this report will, for a fee, be made available upon application by interested parties.
7. By the lodgement of this report to the insurers, you hereby consent to the archiving of this report at the centre and to copies of the report being made available aforesaid.

### ACCIDENT STATEMENT

Date Of Report	21/10/2020 17:20
Date Of Accident	20/10/2020 19:50
Exact Location Of Accident	BISHAN ST 13
Country/State of Loss	SINGAPORE

### DETAILS OF OWN VEHICLE

Vehicle Registration Number	SMG5745K
<b>Insured/Policyholder</b>	
Name Of Registered Owner	LEE POH GEOK
NRIC No	SXXXX571H
Email Address	NOEMAIL
Mobile Phone No	(LOCAL) +65-96912222
Alternative Phone No	Office-96912222

### Vehicle Particulars

Manufacturer	SUBARU
Model	FORESTER
Exact Purpose for which vehicle was being used at time of accident	
Are you claiming under your own insurance policy for repair to your vehicle?	NO
If No, Please state action to be taken	THIRD PARTY
Vehicle Category	PRIVATE CAR

### Insurance Company

Name of Insurance Company	AIG ASIA PACIFIC INSURANCE PTE. LTD.
Type Of Coverage	COMPREHENSIVE
Fleet Policy	NO
Policy Number	1800154060-01
Cover Note Number	

### Driver

Name of Driver	LEE POH GEOK
NRIC No	SXXXX571H
Date Of Birth	31/01/1964
Occupation	OUTDOOR
Date Of Driving Pass	24/10/1985
Driving Experience	34 YEARS AND 11 MONTHS

Gender	FEMALE
Mobile Number	(LOCAL) +65-96912222
Fax Number	
Contact Number	OFFICE-96912222
EMail Address	NOEMAIL
Address	22 SIN MING WALK #06-05
Postcode	575571
Was driver an employee of the Insured's Company	NO
If No, Relationship of the Driver with the Insured	OWNER
Vehicle Registration Number of Driver's Own Vehicle	-
	-
	-
Insurance Company of Driver's Own Vehicle	-
	-
	-

#### General Information of the Accident

Type Of Accident	COLLISION - HEAD TO REAR
Weather Conditions	CLEAR
Road Surface	DRY

#### Other Information

Was any foreign vehicle involved in this accident?	NO
Number of vehicles (including own vehicle) involved in the accident	2
Was any body injured in the Accident?	NO
Was any injured conveyed to hospital by ambulance?	NO
Was any other material or property damaged?	YES
I have been approached by unknown person(s) soliciting/offering accident claims assistance.	NO
Number of Passengers (Including Driver)	2
Passenger 1	Name: : UNKNOWN GENDER: UNKNOWN Gender: : Male

#### Details of Police Action

Was the accident reported to the police?	NO
If Yes, Please state which Police Station	
Was notice of intended Prosecution given?	NO
If Yes, against whom?	

#### Circumstances of Accident

ON 20/10/2020 AT 1947HRS, I WAS TRAVELLING ALONG BISHAN ST 13 AND WANT TO TURN TO BISHAN PLACE WHEN THE VEHICLE IN FRONT SWITCH ON HAZARD LIGHT AND STOP TO ALIGHT PASSENGER ALONG THE ROAD. WE SIGNAL LEFT AND SOUNDED OUR HORN BEFORE WE PROCEED TO MOVE OFF. SUDDENLY, VEHICLE B (SGU3762X) MOVED FORWARD AND BANG ONTO THE REAR LEFT PASSENGER DOOR AND BUMPER OF MY VEHICLE.

#### Attachment(s)

Are accident photos available for attachment?	YES
Was there any video captured by Car Camera?	NO
Was there any audio recorded?	NO

#### DETAILS OF OTHER VEHICLE PROPERTY 1

Vehicle Registration Number	SGU3762X
Vehicle Make/Model/Colour	
Details Of Properties	VEHICLE B

Vehicle Category	PRIVATE CAR
Name of Driver	
NRIC/Passport Number	
Contact Number	
Address	
Postcode	
Insurance Company Name	
Nature Of Damage	
No. Of Passenger (Including Driver)	

## Sketch Plan

### SKETCH PLAN

#### IMPORTANT NOTICE

1. Please report correctly the details of the accident to speed up the claims process.
2. This Form must be completed by the Policyholder and/or the Authorised Driver.
3. Information provided must be as truthful and accurate as possible. Any wilful misrepresentation or withholding of material facts may allow insurance companies to repudiate policy liability.
4. The issue and acceptance of this Form by insurance companies is not an admission of policy liability on the part of the insurance companies.
5. Any false reporting may be referred to the Police for investigation.
6. The report will be forwarded by the insurers of the GIA Records Management Centre established by the General Insurance Association of Singapore (GIA) for archiving and that copies of this report will for a fee be made available upon application by interested parties.
7. By the lodgment of this report to the insurers, you hereby consent to the archiving of this report at the centre and to copies of the report being made available aforesaid.
8. **Consent under the Personal Data Protection Act (PDPA)**

I understand, acknowledge, agree and consent that:

- (a) My insurer, my workshop and the General Insurance Association of Singapore ("GIA") may/are permitted to collect, use, disclose and/or process my personal data/personal information set out in this [form] and any other personal information provided by me or possessed by my insurer (collectively the "Personal Information") and disclose and transfer such Personal Information to all insurer(s) who have insured vehicle(s) involved in this accident (all Insurer(s) who have insured vehicle(s) involved in this accident shall be collectively referred to as the "Insurers"), the Insurers' lawyers/law firms, the Monetary Authority of Singapore and any relevant government agency/authority (such as the police), for the purpose(s) of:
  - (i) processing, handling and/or dealing with my claims including the settlement of the claims and any necessary investigations relating to the claims;
  - (ii) investigating the accident and/or my claims;
  - (iii) carrying out and/or dealing with my instructions or responding to any enquiries by me;
  - (iv) administering my claims (including the mailing of correspondence, statements, invoices, reports or notices to me, which could involve disclosure of certain personal data about me to bring about delivery of the same as well as on the external cover of envelopes/mail packages); and/or
  - (v) complying with applicable law in administering, processing, handling and/or dealing with my claims (collectively the "Purposes")
- (b) all Insurer(s) who have insured vehicle(s) involved in this accident and the Insurers' lawyers/law firms, may/are permitted to collect, use, disclose and/or process my Personal Information for one or more of the above Purposes; and
- (c) my Personal Information may/can be disclosed by any of the Insurers and/or GIA to their third party service providers or agents (including their lawyers/law firms), which may be sited outside of Singapore, for one or more of the above Purposes.
- (d) my Personal Information will also be collected and used to compile claims history for the purpose of fraud detection, investigation and management in present and all future claims.
- (e) the information so collected under (d) above may be shared / disclosed:
  - (i) to all insurers and/or any other third parties that assist in evaluating, investigating, controlling or managing fraud, regulators, law enforcement and government agencies as reasonably required for the purposes stated, or
  - (ii) for complying with requirements under any regulations, laws or court orders.

Policyholder's Signature

Date & Time:

21/10/20  
1715 hrs.

PDPA/PAI 3-0015-Police Form 22

Driver's Signature

(If driver is not the policyholder)

Date & Time:

Reporting Centre Personnel's Signature

Name:

NRIC/FIN No.:

ECO AUTO

# SKETCH PLAN

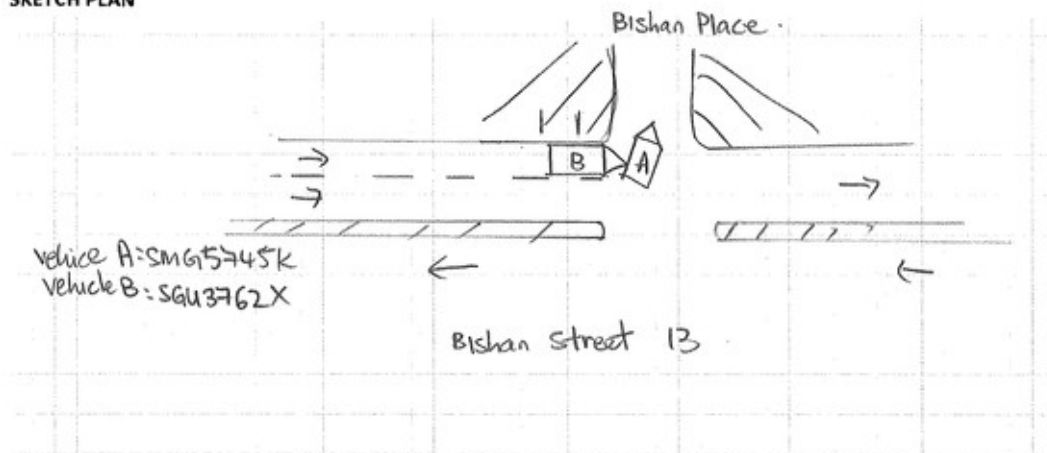

## DESCRIBE CIRCUMSTANCES OF THE ACCIDENT

On 20/10/20 at about 1947hrs, I was travelling along Bishan St13, and ~~when~~ want to turn on to Bishan Place when the vehicle in front stop switch on their hazard lights and stopped to alight passenger along the road. We signal left and sounded air horn before we proceed to move off. Suddenly, vehicle B, SGU3762X, moved forward and bang into the rear left passenger door and bumper of my vehicle.

## DECLARATION

I/We declare the foregoing particulars are true in every respect.

<p></p> <p>Policyholder's Signature</p> <p>Date &amp; Time:</p>	<p>Driver's Signature (If driver is not the policyholder)</p> <p>Date &amp; Time:</p>	<p>Reporting Centre Personnel's Signature</p> <p>Name:</p> <p>NRIC/FIN No.:</p>
--	---	---

SWARSOC Sketch Plan Form 001

2

REPUBLIC OF SINGAPORE  
IDENTITY CARD NO. **S1669571H**



Name  
**LEE POH GEOK**  
**李 宝 玉**

Race  
**CHINESE**

Date of birth  
**31-01-1964**

Country/Place of birth  
**SINGAPORE**

Sex  
**F**



6124347

REPUBLIC OF SINGAPORE **DRIVING LICENCE**

Licence Number: **S1669571H**

Name  
**LEE POH GEOK**

Birth Date: **31 Jan 1964**

Issue Date: **28 Jan 2004**



0010594510

Usage for Insurance Motor Accident Reporting  
and Claims Purposes Only

Vehicle no: Smei 5945E

Date of Accident: 20/10/20

6124347



NRIC No: **S1669571H**



Date of issue  
**14-02-2019**

Address  
**22 SIN MING WALK  
#06-05  
SINGAPORE 575571**

**YOU ARE LICENSED TO DRIVE VEHICLES IN THE FOLLOWING CLASS(ES)**

Class	Description	PASS DATE
Class 3	Motor Cars and Motor Tractors the weight of which unladen does not exceed 2500 kilograms	24 Oct 1985

NP 428A

Licence No: **S1669571H**





# CERTIFICATE OF INSURANCE

## SUBARU AUTO PROTECTOR PRIVATE VEHICLE

**Name of Policyholder** : Lee Poh Geok  
**Period of Insurance** : 26 Dec 2019 To 25 Dec 2020  
**Engine No.** : FB20YE54258  
**Chassis No.** : JF1SJ5KC5JG112755

**Vehicle No.** : SMG5745K  
**Policy No.** : 1800154060-01  
**Endorsement No.** :  
**Issued Date** : 15 Nov 2019

### ABOUT THE COVER

**Make/Model** : SUBARU Forester 2.0i-L  
**Engine Capacity/Tonnage** : 1,995.00 CC  
**Driver Restriction** : NA  
**Sum Insured** : Market Value  
**Off Peak Car** : No  
**First Year of Registration** : 2018  
**Insuring with COE/PARF** : Yes

#### Person or Classes of Persons Entitled to Drive\*

- a) The Policyholder  
 b) Any other person who is driving on the Policyholder's order or with his/her permission.  
 This Policy will indemnify the Policyholder or any authorised driver only if he/she meets the specified age condition.

You have to pay an additional sum of \$3,000 as "Young and/or Inexperienced Driver Excess" ("YIDR") if You are or Your Authorised Driver (named or unnamed) is under the age of 23 and/or has less than 2 years' driving experience.

**Age Condition** : All Age Condition

#### Limitation as to use\*

Use only for social, domestic and pleasure purposes and for the Policyholder's business.  
 This Policy does not cover use for hire or reward, driving tuition, driving test, racing, pace-making, reliability trial or speed-testing, the carriage of goods other than samples in connection with any trade or business or use for any purpose in connection with Motor Trade.

**Loss of Use** 1500cc - 1600cc

\* Limitations rendered inoperative by Section 8 of the Motor Vehicles (Third-Party Risks and Compensation) Act (Cap. 189), Section 95 of the Road Transport Act, 1987 (Malaysia) and Road Transport (Amendment) Act 2019, are not to be included under these headings.

### EXCESS

**Section 1**  
 Fire - \$0 Own Damage - \$800 Theft - \$0 Flood Cover - \$800

**Section 2**  
 Property Damage - \$0

**Windscreens** : \$100

#### Named Driver and Excess (where applicable)

Lee Poh Geok - \$800 (Own Damage), \$800 (Flood Cover)

### APPROVED REPORTING CENTRES/AUTHORISED REPAIRERS (FOR CLAIMS RELATED REPAIRS)

1. Motor Image Enterprises Pte Ltd Add: 19 Lorong 8 Toa Payoh Singapore 319255 64170100

For other Approved Reporting Centres/AIG Authorised Repairers, please contact our 24-hour accident emergency hotline at +65 6338 6200. Alternatively, you may refer to AIG website [www.aig.sg](http://www.aig.sg) or AIG SG iMobile App. Simply search and download "AIG SG" from iTunes or Google Play.

### IMPORTANT NOTES

Hire Purchase Company/Employer's Loan: OCBC Bank Ltd

We hereby certify that the policy to which this Certificate of Insurance relates is issued in accordance with the provisions of the Motor Vehicles (Third Party Risks and Compensation) Act (Cap. 189), Part IV of the Road Transport Act, 1987 (Malaysia), Road Transport (Amendment) Act 2019 and Motor Vehicles (Third Party Risks) Rules, 1959 (Malaysia).

0500615320

TAN CHONG CREDIT SUBARU-LPK

913 BUKIT TIMAH ROAD TAN CHONG MOTOR CENTRE

SINGAPORE 589623

Underwritten by AIG Asia Pacific Insurance Pte. Ltd.

**AIG Asia Pacific Insurance Pte. Ltd.**

This computer generated document does not require a signature.

SSPDAC

Accident Photo





Accident Photo



**Accident Photo**



Accident Photo



Accident Photo



Accident Photo





Accident Photo

