



LKK Auto Consultants Pte Ltd

51 Ubi Ave 1 #01-25 Paya Ubi Industrial Park, Singapore 408933

TEL: 6256 3561 FAX: 6256 4315

Reg. No: 199607198R GST Reg. No. 19-9607198-R

TAX INVOICE

CHINA TAIPING INSURANCE (S) PTE LTD

INV No. AC2100388

3 ANSON ROAD #16-00
SPRINGLEAF TOWER
SINGAPORE 079909

INV Date 18/01/2021
Reference CC6/CTI20011710/Aga3q2
Code CTI

PROFESSIONAL SERVICE FEE

Vehicle No. SKX 7899X
Insured Veh. SKH 8870E
Claim No. SNM20D204019
Policy No. DMPCSNA00005742004
Accident Date 22/10/2020
Inspection Date 23/10/2020

Description	Total
Third Party Express Settlement	400.00
Subtotal	400.00
GST (7%)	28.00
Grand Total	428.00

We shall be glad if you could forward the payment at your early convenience.

Cheque should be crossed and made payable to **'LKK Auto Consultants Pte Ltd'**

LKK Auto Consultants Pte Ltd

LKM



LKK Auto Consultants Pte Ltd

51 Ubi Ave 1 #01-25 Paya Ubi Industrial Park, Singapore 408933

TEL: 6256 3561 FAX: 6256 4315

Reg. No: 199607198R GST Reg. No. 19-9607198-R

Affiliated to Federation Internationale Des Experts En Automobile				
CHINA TAIPING INSURANCE (S) PTE LTD 3 ANSON ROAD #16-00 SPRINGLEAF TOWERSINGAPORE 079909			Ref: CC6/CTI20011710/Aga3q2 Date: 18/01/2021 Code: CTI	
1. Policy Particulars :- THIRD PARTY CLAIM				
Insured Veh.	SKH 8870E	Veh. Inspected	SKX 7899X	
Policy No.	DMPCSNA00005742004	Coverage (\$)	0.00	
Claim No.	SNM20D204019	Excess (\$)	0.00	
Assign From		Assign Date	23/10/2020	
2. Vehicle Particulars & Condition				
Make & Model	MERCEDES BENZ E200D	c.c	1950	
Engine No.	HIDDEN	Year of Reg.	2017	
Chassis No.	WDD2130132A240591	Colour	GREY	
Odometer	63164 KM	Steering	IN ORDER	
Brakes	IN ORDER	Modification	SPORTS RIM	
General	GOOD			
3. Conditions of Tyres				
	Size	Make	Balance	
R/H Front Tyre	225/55 R17	VELOX	6 mm	
L/H Front Tyre	225/55 R17	VELOX	6 mm	
R/H Rear Tyre	225/55 R17	VELOX	6 mm	
L/H Rear Tyre	225/55 R17	VELOX	6 mm	
4. Description of Damages				
THE VEHICLE SUSTAINED DAMAGES AT THE REAR PORTION. DAMAGES SEE DETAILS.				
5. General Information				
Accident Date	22/10/2020	Inspection Date	23/10/2020	
Survey held at	ADVANCE AUTO GARAGE 23 KAKI BUKIT AVENUE 4 #04-01 AAS KAKI BUKIT CENTRE SINGAPORE 415933			
5a. Remarks				
A)THE INSPECTION WAS CONDUCTED ON A"WITHOUT PREJUDICE" BASIS. B)IN ACCORDANCE TO YOUR INSTRUCTIONS, WE HAVE NOT AUTHORISED REPAIRS.				
5b. Estimate Days of Repair				
ESTIMATED NORMAL PERIOD FOR REPAIR:			4 Working Days	



LKK Auto Consultants Pte Ltd

51 Ubi Ave 1 #01-25 Paya Ubi Industrial Park, Singapore 408933

TEL: 6256 3561 FAX: 6256 4315

Reg. No: 199607198R GST Reg. No. 19-9607198-R

Page No.:1 of 2

ADJUSTMENT ON REPAIR COST FOR VEHICLE NO. SKX 7899X

Qty	Description of Parts	Condition	Estimate By Workshop (\$)	Our Adjusted (\$)
<u>REPLACEMENT OF PARTS</u>				
1	REAR BUMPER	DEFORMED	1,685.00	1,685.00
2	REAR BUMPER SIDE SHOLDER @\$86.00	NOT NECESSARY	172.00	-
1	REAR BUMPER LOWER GARNISH	DEFORMED	325.00	325.00
1	REAR BUMPER LOWER GARNISH CHROME MOULDING	CUT	362.00	362.00
2	REAR BUMPER SIDE REFLECTOR @\$64.00	CRACKED	128.00	64.00
1	REAR BUMPER REINFORCEMENT	TO REPAIR SEE LABOUR	763.00	-
4	REVERSE SENSOR @\$265.00	DAMAGED (2 PCS ONLY)	1,060.00	530.00
1	REAR END PANEL	TO REPAIR SEE LABOUR	1,350.00	-
1	REAR END PANEL TOP GARNISH	DEFORMED	172.00	172.00
2	TAILLAMP @\$725.00	N/S CRACKED	1,450.00	725.00
1	BOOTLID	TO REPAIR SEE LABOUR	2,402.00	-
1	BOOTLID LOCK	NOT NECESSARY	295.00	-
1	BOOTLID WEATHERSTRIP	NOT NECESSARY	325.00	-
1	MERCEDES BENZ LOGO	NECESSARY	90.00	90.00
2	REAR EXHAUST CHROME PIPE @\$345.00	NOT NECESSARY	690.00	-
	LESS 10% DISCOUNT		-1,126.90	-395.30
			10,142.10	3,557.70
<u>SPECIAL NETT ITEMS</u>				
1	SET REAR BUMPER CLIP (SN)	NECESSARY	50.00	30.00
2	REAR BUMPER SIDE REFLECTOR GARNISH @\$80.00 (SN)	NOT NECESSARY	160.00	-
1	SET REAR END PANEL TOP GARNISH CLIPS (SN)	NECESSARY	20.00	20.00
2	TAILLAMP SPONGE GASKET @\$20.00 (SN)	N/S NECESSARY	40.00	20.00
			270.00	70.00
<u>LABOUR</u>				
	PANEL BEATING ,REMOVE AND REFIT PARTS.INCLUSIVE OF THE REPAIR OF REAR BUMPER REINFORCEMENT,REAR END PANEL AND BOOTLID.		1,000.00	500.00
	SPRAY PAINTING TO AFFECTED AREA.		800.00	500.00

Report Ref No. CC6/CTI20011710/Aga3q2



LKK Auto Consultants Pte Ltd

51 Ubi Ave 1 #01-25 Paya Ubi Industrial Park, Singapore 408933

TEL: 6256 3561 FAX: 6256 4315

Reg. No: 199607198R GST Reg. No. 19-9607198-R

Page No.:2 of 2

Qty	Description of Parts	Condition	Estimate By Workshop (\$)	Our Adjusted (\$)
	WIRING CHECK .		50.00	30.00
	TUFF COAT.		150.00	50.00
	TO REMOVE REVERSE SENSOR .		150.00	60.00
	TO REMOVE UPHOLSTERY TO FACILITATE REPAIRS.		150.00	40.00
	TO REMOVE REAR CAMERA.	NOT NECESSARY	100.00	-
			2,400.00	1,180.00
GRAND TOTAL			12,812.10	4,807.70

RECOMMENDED COST OF LUMP SUM REPAIRS (TO ITS PRE-ACCIDENT CONDITION)			3,800.00
---	--	--	-----------------

Report Ref No. CC6/CTI20011710/Aga3q2

ADRIAN LING WAI PING

B.Eng,AMSOE,AMIRTE,AMSAE-A,M.MATAI

Licensed Appraiser

DISCLAIMER OF LIABILITY TO THIRD PARTIES:- This Report is made solely for the use and benefit of the Client named on the front page of this Report.

No liability of responsibility whatsoever, in contract or tort, is accepted to any third party who may rely on the Report wholly or in part. Any third party acting or relying on this Report, in whole or in part, does so at his or her own risk.



LKK Auto Consultants Pte Ltd

51 Ubi Ave 1 #01-25 Paya Ubi Industrial Park, Singapore 408933

TEL: 6256 3561 FAX: 6256 4315

Reg. No: 199607198R GST Reg. No. 19-9607198-R

PHOTOGRAPHS FOR VEHICLE NO. SKX 7899X

INSPECTION





LKK Auto Consultants Pte Ltd

51 Ubi Ave 1 #01-25 Paya Ubi Industrial Park, Singapore 408933

TEL: 6256 3561 FAX: 6256 4315

Reg. No: 199607198R GST Reg. No. 19-9607198-R

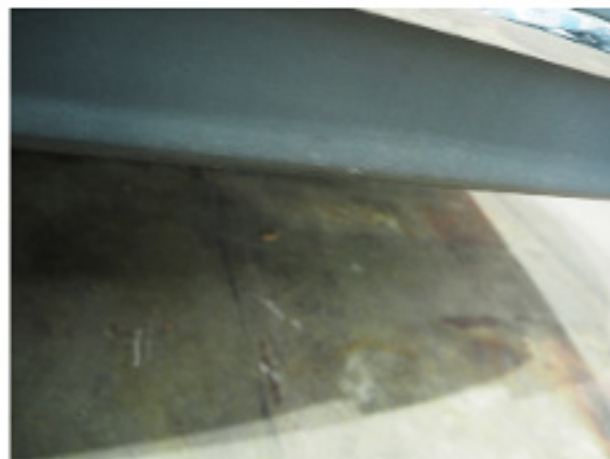



LKK Auto Consultants Pte Ltd

51 Ubi Ave 1 #01-25 Paya Ubi Industrial Park, Singapore 408933

TEL: 6256 3561 FAX: 6256 4315

Reg. No: 199607198R GST Reg. No. 19-9607198-R

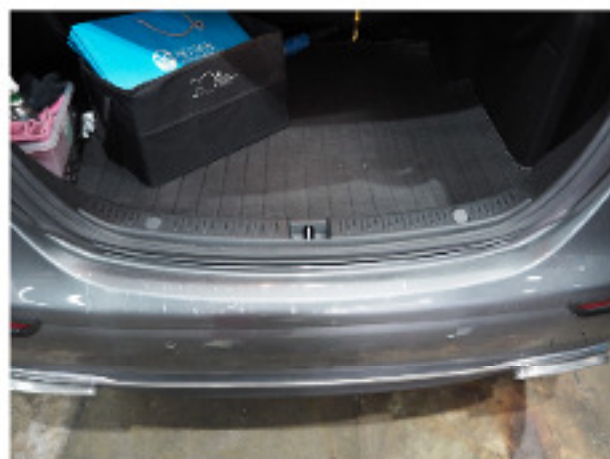



LKK Auto Consultants Pte Ltd

51 Ubi Ave 1 #01-25 Paya Ubi Industrial Park, Singapore 408933

TEL: 6256 3561 FAX: 6256 4315

Reg. No: 199607198R GST Reg. No. 19-9607198-R

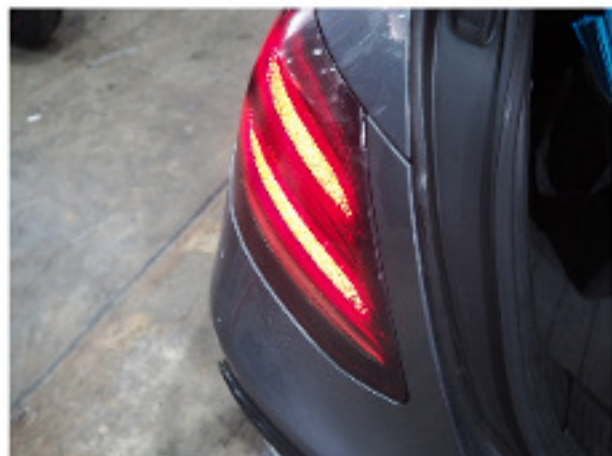



LKK Auto Consultants Pte Ltd

51 Ubi Ave 1 #01-25 Paya Ubi Industrial Park, Singapore 408933

TEL: 6256 3561 FAX: 6256 4315

Reg. No: 199607198R GST Reg. No. 19-9607198-R

PHOTOGRAPHS FOR VEHICLE NO. SKX 7899X

RE-INSPECTION





LKK Auto Consultants Pte Ltd

51 Ubi Ave 1 #01-25 Paya Ubi Industrial Park, Singapore 408933

TEL: 6256 3561 FAX: 6256 4315

Reg. No: 199607198R GST Reg. No. 19-9607198-R





LKK Auto Consultants Pte Ltd

51 Ubi Ave 1 #01-25 Paya Ubi Industrial Park, Singapore 408933

TEL: 6256 3561 FAX: 6256 4315

Reg. No: 199607198R GST Reg. No. 19-9607198-R

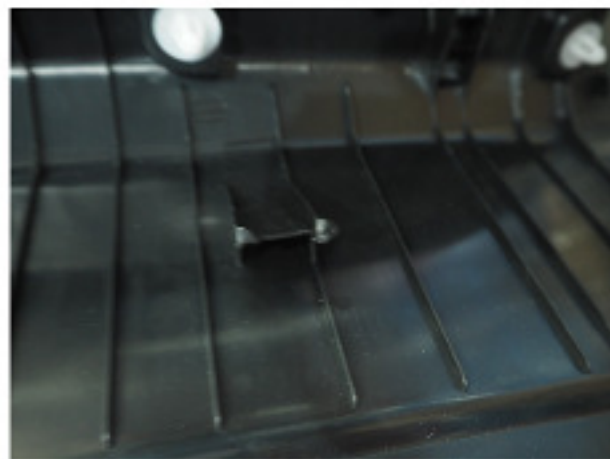



LKK Auto Consultants Pte Ltd

51 Ubi Ave 1 #01-25 Paya Ubi Industrial Park, Singapore 408933

TEL: 6256 3561 FAX: 6256 4315

Reg. No: 199607198R GST Reg. No. 19-9607198-R

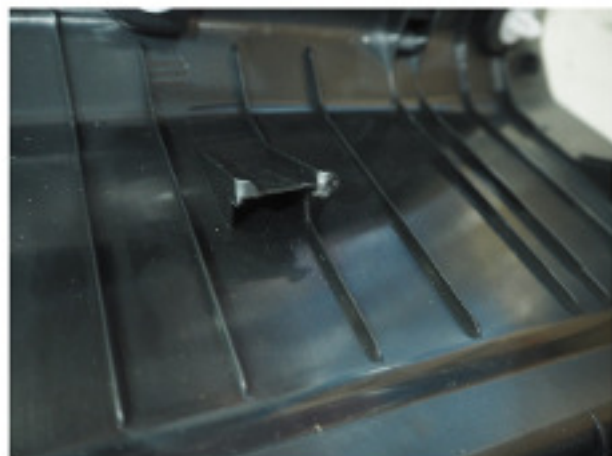



LKK Auto Consultants Pte Ltd

51 Ubi Ave 1 #01-25 Paya Ubi Industrial Park, Singapore 408933

TEL: 6256 3561 FAX: 6256 4315

Reg. No: 199607198R GST Reg. No. 19-9607198-R

