

SINGAPORE ACCIDENT STATEMENT

IMPORTANT NOTICE

1. Please report correctly the details of the accident to speed up the claims process.
2. This Form must be completed by the Policyholder and/or the Authorised Driver.
3. Information provided must be as truthful and accurate as possible. Any wilful misrepresentation or withholding of material facts may allow insurance companies to repudiate policy liability.
4. The issue and acceptance of this Form by insurance companies is not an admission of policy liability on the part of the insurance companies.
5. **Any false reporting may be referred to the Police for investigation.**
6. This report will be forwarded by the insurers of the GIA Records Management Centre established by the General Insurance Association of Singapore (GIA) for archiving and that copies of this report will, for a fee, be made available upon application by interested parties.
7. By the lodgement of this report to the insurers, you hereby consent to the archiving of this report at the centre and to copies of the report being made available aforesaid.

ACCIDENT STATEMENT

Date Of Report	27/10/2020 17:37
Date Of Accident	20/10/2020 17:45
Exact Location Of Accident	UBI AVE 1
Country/State of Loss	SINGAPORE

DETAILS OF OWN VEHICLE

Vehicle Registration Number	FBB4121Z
Insured/Policyholder	
Name Of Registered Owner	CLC-GLOBAL PRIVATE LIMITED
Co Reg No	2XXXXX634C
Email Address	NOEMAIL
Mobile Phone No	
Alternative Phone No	OFFICE-89999999

Vehicle Particulars

Manufacturer	YAMAHA
Model	YBR125
Exact Purpose for which vehicle was being used at time of accident	COMMERCIAL USE
Are you claiming under your own insurance policy for repair to your vehicle?	NO
If No, Please state action to be taken	THIRD PARTY
Vehicle Category	MOTORCYCLE

Insurance Company

Name of Insurance Company	MSIG INSURANCE (SINGAPORE) PTE. LTD.
Type Of Coverage	THIRD PARTY
Fleet Policy	NO
Policy Number	MSD/VMT/20-506988-WTT
Cover Note Number	

Driver

Name of Driver	RAJENDIRAN MURUGAPERUMAL
Passport No/FIN	GXXXX003X
Date Of Birth	23/05/1993
Occupation	OUTDOOR
Date Of Driving Pass	11/02/2019
Driving Experience	1 YEAR AND 8 MONTHS
Gender	MALE
Mobile Number	(LOCAL) +65-90947152
Fax Number	
Contact Number	OFFICE-90947152
Email Address	NOEMAIL

Address	10 UBI CRESCENT #06-65 UBI TECHPARK
Postcode	408564
Was driver an employee of the Insured's Company	YES
If No, Relationship of the Driver with the Insured	
Vehicle Registration Number of Driver's Own Vehicle	-
	-
	-
Insurance Company of Driver's Own Vehicle	-
	-
	-

General Information of the Accident

Type Of Accident	COLLISION - MAJOR/MINOR RD
Weather Conditions	CLEAR
Road Surface	DRY

Other Information

Was any foreign vehicle involved in this accident?	NO
Number of vehicles (including own vehicle) involved in the accident	2
Was any body injured in the Accident?	YES
Was any injured conveyed to hospital by ambulance?	YES
Was any other material or property damaged?	YES
I have been approached by unknown person(s) soliciting/offering accident claims assistance.	NO
Number of Passengers (Including Driver)	1

Details of Police Action

Was the accident reported to the police?	YES
If Yes, Please state which Police Station	
Police Station Name	BEDOK SOUTH NEIGHBOURHOOD POLICE CENTRE
Police Station Address	ROAD: 20 CHAI CHEE DRIVE , POSTCODE: 469045 , COUNTRY: SINGAPORE
Police Station Contact	TEL NO: 1800-2448999 - FAX NO: 62446558
Was notice of intended Prosecution given?	NO
If Yes, against whom?	

Circumstances of Accident

REFER TO POLICE REPORT - T/20201021/2061.

Attachment(s)

Are accident photos available for attachment?	YES
Was there any video captured by Car Camera?	NO
Was there any audio recorded?	NO

DETAILS OF OTHER VEHICLE PROPERTY 1

Vehicle Registration Number	SLM3696L
Vehicle Make/Model/Colour	
Details Of Properties	
Vehicle Category	PRIVATE CAR
Name of Driver	LIM YI LING
NRIC/Passport Number	SXXXX431I
Contact Number	92326493
Address	
Postcode	
Insurance Company Name	

Nature Of Damage
No. Of Passenger (Including Driver)

DETAILS OF INJURED PERSON 1	
Name	RAJENDIRAN MURUGAPERUMAL
Approximate Age	
Injuries Sustain	BODY & ARM
Injured person in which vehicle?	FBB4121Z
Were seat belts worn?	
Was this injured conveyed to hospital by ambulance?	YES
Address	
Postcode	

Accident Sketch Plan

SKETCH PLAN

IMPORTANT NOTICE

- 1) Please report **correctly** on the details of the accident to speed up the claims process.
- 2) This form must **be completed by the policy holder and/or the authorised driver.**
- 3) Information provided must be as **truthful and accurate as possible.** Any wilful misrepresentation or withholding of material facts may allow insurance companies to **repudiate policy liability.**
- 4) The issue and acceptance of this form by insurance companies is not an admission of policy liability on the part of the insurance companies.
- 5) **Any false reporting may be referred to the police for investigation.**
- 6) The report will be forwarded by the insurers of the GIA Records Management Centre established by the General Insurance Association of Singapore (GIA) for archiving and that copies of this report will for a fee be made available upon application by interested parties.
- 7) By the lodgement of this report to the insurers, you hereby consent to the archiving of this report at the centre and to copies of the report being made available aforesaid.
- 8) **Consent under the Personal Data Protection Act (PDPA)**

I understand, acknowledge, agree and consent that:

- (a) My insurer, my workshop and the General Insurance Association of Singapore ("GIA") may/are permitted to collect, use, disclose and/or process my personal data/personal information set out in the [form] and any other personal information provided by me or possessed by my insurer (collectively the "Personal Information") and disclose and transfer such personal information to all insurer(s) who have insured vehicle(s) involved in this accident (all insurer(s) who have insured vehicle(s) involved in this accident shall be collectively referred to as the "Insurers"), the insurers' lawyers/law firm, the Monetary Authority of Singapore and any relevant government agency/authority (such as police), for the purpose(s) of :
 - (I) Processing, handling and/or dealing with my claims including the settlement of the claims and any necessary investigations relating to the claims;
 - (II) Investigations the accident and/or my claims;
 - (III) Carrying out and/or dealing with my instructions or responding to any enquiries by me;
 - (IV) Administering my claims (including the mailing of correspondence, statement, invoices, reports or notices to me, which could involve disclosure of certain personal data about me to bring about delivery of the same as well as on the external cover of envelopes/mail packages); and/or
 - (V) Complying with applicable law in administering, processing, handling and/or dealing with my claims.(collectively the "purposes")
- (b) All insurer(s) who have insured vehicle(s) involved in this accident and the Insurers' lawyer/law firms, may/are permitted to collect, use, disclose and/or process my personal information for one or more of the above purposes; and
- (c) My personal information may/can be disclosed by any of the insurer and/or GIA to their third party service providers or agents (including their lawyer/law firms), which may be sited outside of Singapore, for one or more of the above purposes.
- (d) My personal information will also be collected and used to compile claims history for the purpose of fraud detection, investigation and management in present and all future claims.
- (e) The information so collected under (d) above may be shared / disclosed:
 - (I) To all insurers and/or any other third parties that assist in evaluating, investigation, controlling or managing fraud, regulators, law enforcement and government agencies as reasonably required for the purposed stated, or
 - (II) For complying with requirements under my regulations, laws or court orders.

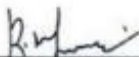

Policy holder's signature
Date / time:

Driver's signature
(if driver is not policy holder)
Date / time:

reporting centre personnel's Signature
Date / time:

Accident Sketch Plan

SKETCH PLAN

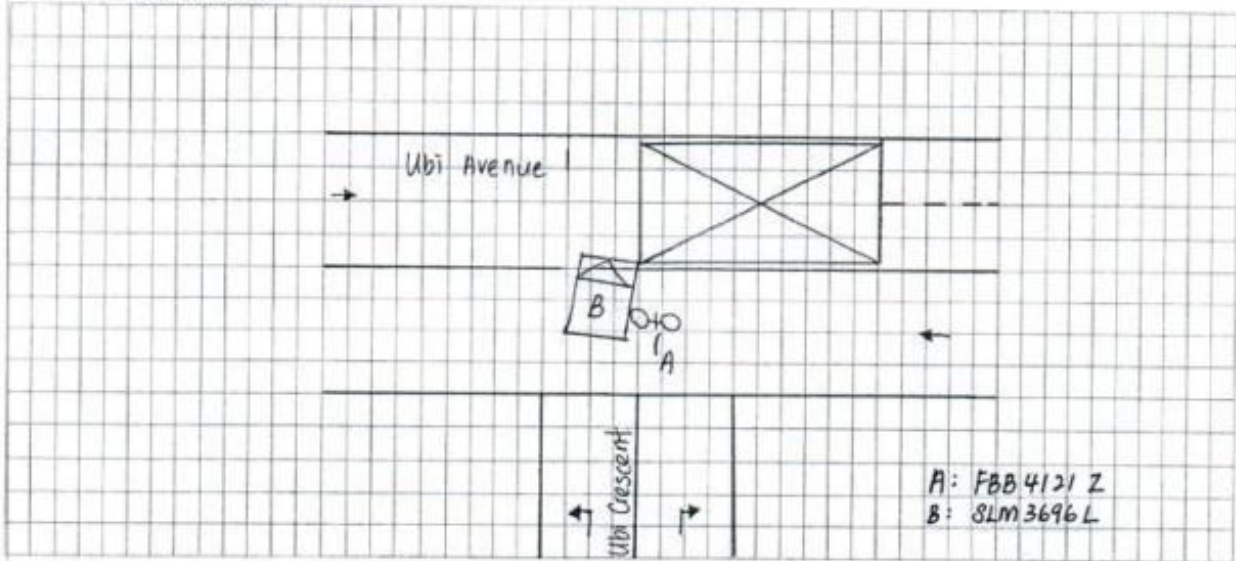

DESCRIBE CIRCUMSTANCES OF THE ACCIDENT

Refer to police report

DECLARATION

I/We declare the foregoing particulars are true in every respect.



Policy holder's signature
Date & time:

[Signature]
Driver's signature
(if driver is not policy holder)
Date & time:

[Signature]
reporting centre personnel's Signature
NRIC/FIN No.:

Police Report



**SINGAPORE
POLICE FORCE**



T/20201021/2061

Police Station Of Origin:
Bedok South N.P.C
20 Chai Chee Drive SINGAPORE 469045
Tel No: 1800-2448999

6547 6256

1 of 4

Report No. T/20201021/2061

REPORT OF A TRAFFIC ACCIDENT

Date/Time Report Made: 21/10/2020 13:17		Vide Report No.:		Station Diary No.: 30	
Informant's Particulars					
Name of Informant: RAJENDIRAN MURUGAPERUMAL			Address: 317 UBI AVE 1 04 SINGAPORE 400317		
ID Type / ID No.: FIN NO / G2679003X			Contact No.: Home/Office: 90123883 Mobile: 90947152		
Nationality: INDIAN			Email: rajmurugandlc@gmail.com		
Sex: Male	Age: 27	Date of Birth: 23/05/1993	Type of Informant: Rider		
Race: Indian			Language: English		Institution / School Name:
Occupation: SINGTEL STAFF			Driving Licence Information: Class: 2B,3C		Date of Expiry:

General information of the Accident

Type of Accident:	Injury Conveyed By Ambulance	Drink Drive: No	Date/Time of Accident: 20/10/2020 17:45	Type of Location: Straight Road
Location: UBI AVENUE 1				
Weather: Clear		Road Surface: Dry		Road Speed Limit:
Traffic Flow: One Way		Traffic Control: Not Controlled		Traffic Volume: Light
Type of Collision: Between Moving Vehicles - Head To Side				Anyone conveyed by ambulance: Yes

Details of Vehicle Involved

Vehicle No.	Type	Make	Model	Color	Condition	No of Passenger
FBB4121Z	Motorcycle	YAMAHA	YBR125	Red	Seriously Damaged	0
SLM3696L	Car	HONDA	FIT 1.3G A	Blue	Slightly Damaged	0

Details of Person Involved

Any Pedestrian Involved: No	
No. of Pedestrians Injured: NIL	Use of Pedestrian Crossing: NA

Police Report



**SINGAPORE
POLICE FORCE**



T/20201021/2061

Police Station Of Origin:
Bedok South N.P.C
20 Chai Chee Drive SINGAPORE 469045
Tel No: 1800-2448999

2 of 4

Report No. T/20201021/2061

CONTINUATION OF REPORT

Rider			
Name	RAJENDIRAN MURUGAPERUMAL	ID No.	G2679003X
Related Vehicle	FBB4121Z (Motorcycle)	Contact No.	90123883
Hospital/Clinic	CHANGI GENERAL HOSPITAL	Class of Driving Licence & Expiry Date	Class: 2B,3C Date of Expiry: NIL
Date Treatment	20/10/2020	Date Discharge	21/10/2020
No. of Days granted Medical Leave	03	Degree of Injury	Slight
Driver			
Name	LIM YI LING	ID No.	S8406431I
Related Vehicle	SLM3696L (Car)	Contact No.	92326493
Hospital/Clinic	NIL	Class of Driving Licence & Expiry Date	Class: 3 Date of Expiry: NIL
Date Treatment	NIL	Date Discharge	NIL
No. of Days granted Medical Leave	NIL	Degree of Injury	NIL
WITNESS			
Name	CHEW KUO CHOON	ID No.	S9533957C
Related Vehicle	NIL	Contact No.	96215858
Hospital/Clinic	NIL	Class of Driving Licence & Expiry Date	Class: NIL Date of Expiry: NIL
Date Treatment	NIL	Date Discharge	NIL
No. of Days granted Medical Leave	NIL	Degree of Injury	NIL

Brief Details.

On 20/10/2020 at about 1746hrs, I was riding company motorcycle FBB4121Z along said location when a vehicle SLM3696L suddenly turn right and collided against my right side. Said vehicle is not suppose to turn right. I was conscious however initially I cannot move the right side of body. Subsequently, a passer-by Mr Chew helped me to call for ambulance. Mr Chew informed me that said lady driver kept apologizing to me. Mr Chew also mentioned that the lady driver claimed she did not know she cannot turn right as it was a turn left only junction.

I was conveyed to Changi General hospital and was given a 3 days Medical Certificate. Medical Certificate EMD2020170222. I was diagnosed by DR SEE KWOK HONG, 65025J with contusion of right shoulder for now. I will be going for further medical appointment to check my injuries.

Police Report



**SINGAPORE
POLICE FORCE**



T/20201021/2061

Police Station Of Origin:
Bedok South N.P.C
20 Chai Chee Drive SINGAPORE 469045
Tel No: 1800-2448999

3 of 4

Report No. T/20201021/2061

CONTINUATION OF REPORT

Mr Chew have in-car CCTV footage which have been submitted to the garage for claims and has witnessed the whole incident.

I am lodging this report for insurance claims purposes and will assist traffic police in investigations if any.

Police Report



**SINGAPORE
POLICE FORCE**



T/20201021/2061

Police Station Of Origin:
Bedok South N.P.C
20 Chai Chee Drive SINGAPORE 469045
Tel No: 1800-2448999

4 of 4

Report No. T/20201021/2061

CONTINUATION OF REPORT

Sketch Plan

Informant is not able to provide sketch plan

IMPORTANT: Please attach a copy of your vehicle's Insurance Certificate to this report. If you don't have the certificate with you now, please fax a copy to 65474885 stating the report number as reference.

Signature Of Officer Recording The Report:

G /

Sgt 3 EDWARD TAN CHUN SENG

Signature Of Informant:

Signature Of Interpreter:

Not applicable

Date/Time:

21/10/2020 13:17

Officer In Charge Of Case:

TP / GIT /

Sr Staff Sgt LIM ENG KUAN, CLARENCE

Contact No.: 65476200

Classification Of Case:

Authentication Stamp
NP168

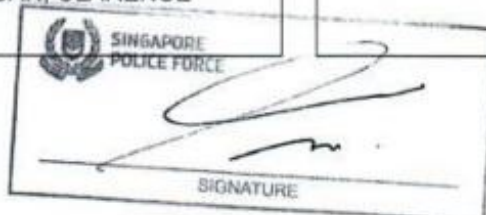

Accident Photo



Accident Photo



Accident Photo



Accident Photo



Accident Photo



Accident Photo



Accident Photo



Accident Photo



Accident Photo



Accident Photo



Accident Photo



Accident Photo



Accident Photo



Accident Photo



Accident Photo



Accident Photo



Accident Photo

